

US00D504751S

(12) **United States Design Patent** (10) **Patent No.:** **US D504,751 S**
Childress (45) **Date of Patent:** **** May 10, 2005**

(54) **CURVED BODY OF CHEESE MADE OF
OFFSET CURVED SLICES OF CHEESE**

D488,611 S 4/2004 Childress
D488,612 S 4/2004 Childress
D488,911 S 4/2004 Childress

(75) Inventor: **Dennis J. Childress**, Monett, MO (US)

OTHER PUBLICATIONS

(73) Assignee: **Sreiber Foods, Inc.**, Green Bay, WI (US)

A picture of an elongated body of cheese comprising offset ribbons of cheese, undated.

(**) Term: **14 Years**

Pending U.S. Appl. No. 10/443,374.

(21) Appl. No.: **29/200,612**

Pending U.S. Appl. No. 29/182,184.

(22) Filed: **Mar. 1, 2004**

Pending U.S. Appl. No. 29/182,186.

Pending U.S. Appl. No. 29/200,600.

Pending U.S. Appl. No. 29/200,602.

Pending U.S. Appl. No. 29/200,601.

Pending U.S. Appl. No. 29/200,599.

Related U.S. Application Data

(63) Continuation-in-part of application No. 29/182,183, filed on May 21, 2003, now Pat. No. Des. 488,911.

* cited by examiner

(51) **LOC (7) Cl.** **01-01**

Primary Examiner—Pamela Burgess

(52) **U.S. Cl.** **D1/121; D1/199**

(74) *Attorney, Agent, or Firm*—Brinks Hofer Gilson & Lione

(58) **Field of Search** D1/121, 127–130;
426/130, 115, 144, 106, 129; 206/449,
499, 815, 555; 425/224; D21/386, 390

(57) **CLAIM**

The ornamental design for a curved body of cheese made of offset curved slices of cheese, as shown and described.

(56) **References Cited**

DESCRIPTION

U.S. PATENT DOCUMENTS

2,643,414 A	6/1953	Bolton	
2,907,109 A	* 10/1959	Palmer	425/224
3,410,691 A	11/1968	Stanley	
3,410,698 A	11/1968	Sosin	
D227,352 S	* 6/1973	Mong et al.	D9/713
4,046,923 A	9/1977	Meng et al.	
4,278,693 A	7/1981	Dingethal et al.	
4,427,705 A	1/1984	Wyslowsky et al.	
4,866,911 A	9/1989	Grindrod et al.	
D408,614 S	* 4/1999	Bailey	D1/199
5,945,145 A	8/1999	Narsutis et al.	
6,299,919 B1	* 10/2001	Knaus et al.	426/115

FIG. 1 is a perspective view of a curved body of cheese made of offset curved slices of cheese showing my new design, the broken away area indicating indeterminate height of the stack;

FIG. 2 is a front elevational view thereof;

FIG. 3 is a first side elevational view thereof;

FIG. 4 is a rear elevational view thereof;

FIG. 5 is a second side elevational view thereof;

FIG. 6 is a top plan view thereof; and,

FIG. 7 is a bottom plan view thereof.

1 Claim, 2 Drawing Sheets

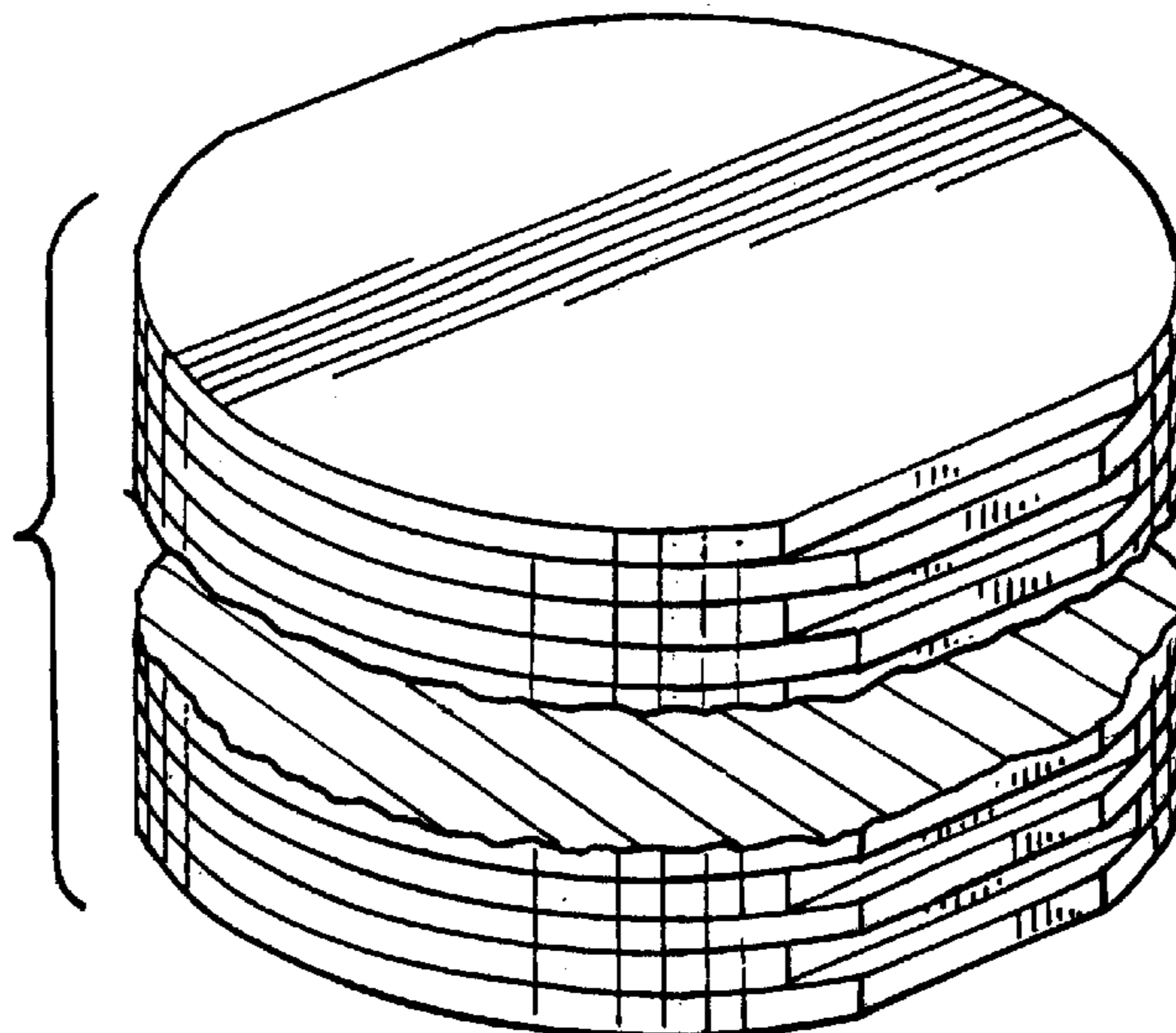

FIG.1

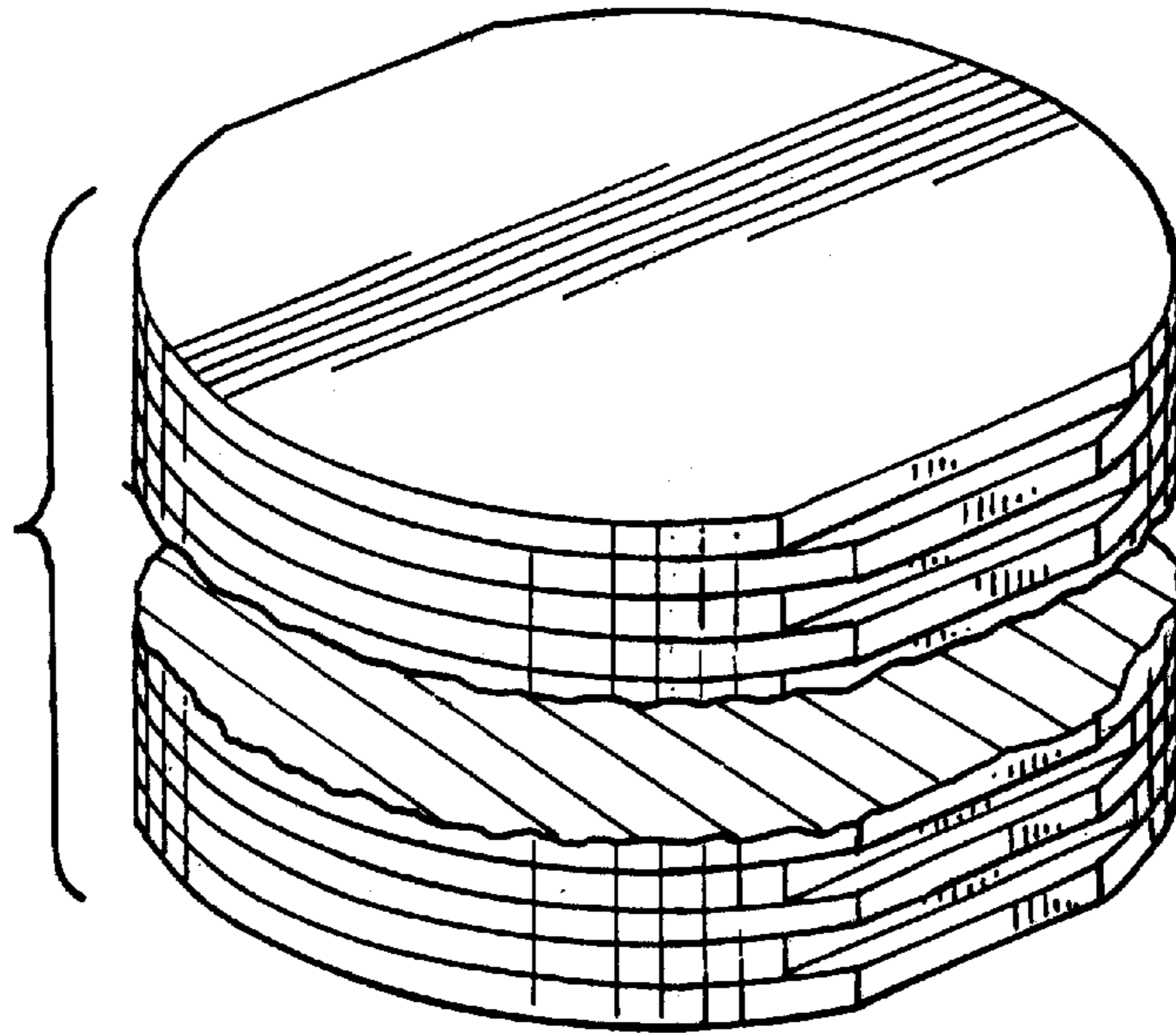

FIG.2

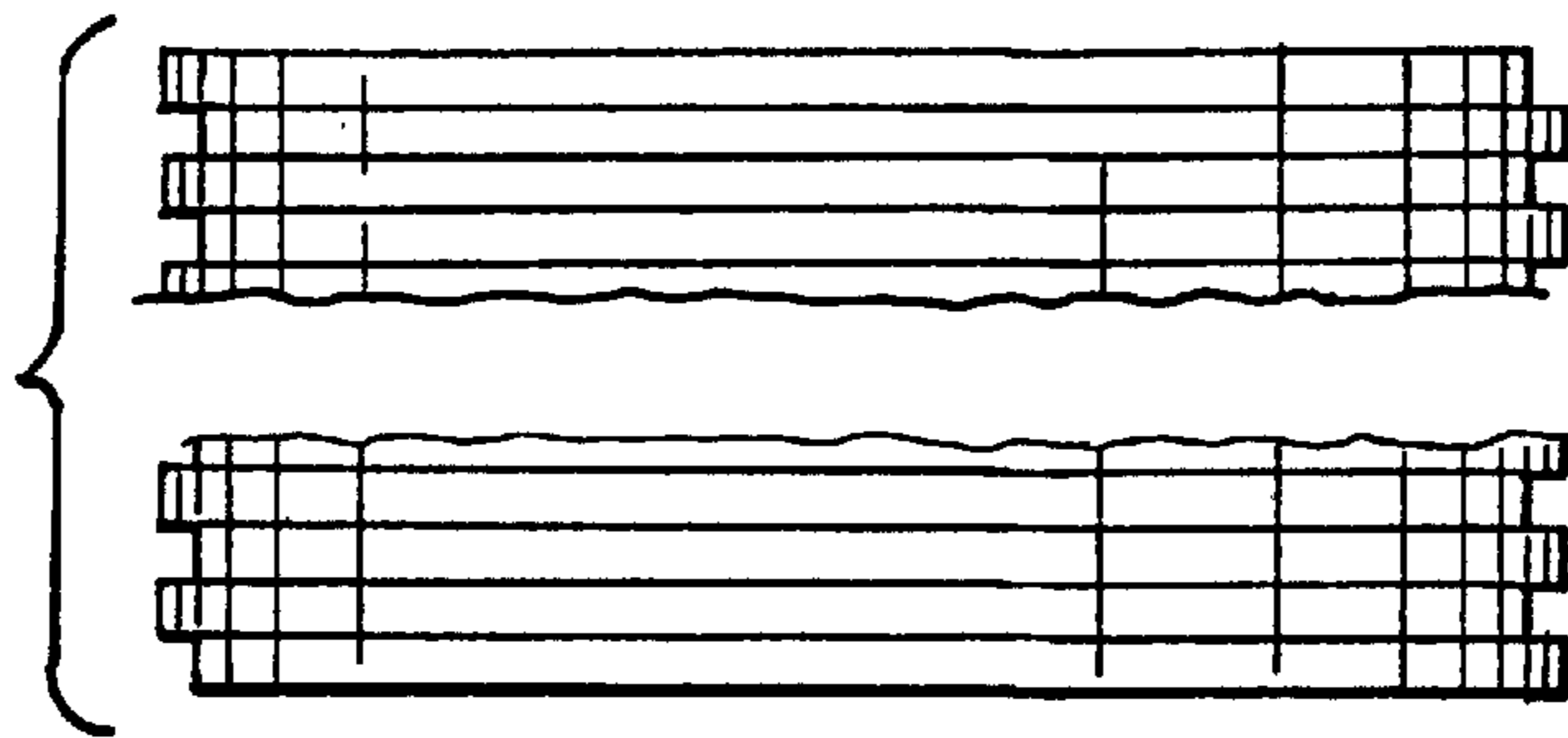

FIG.3

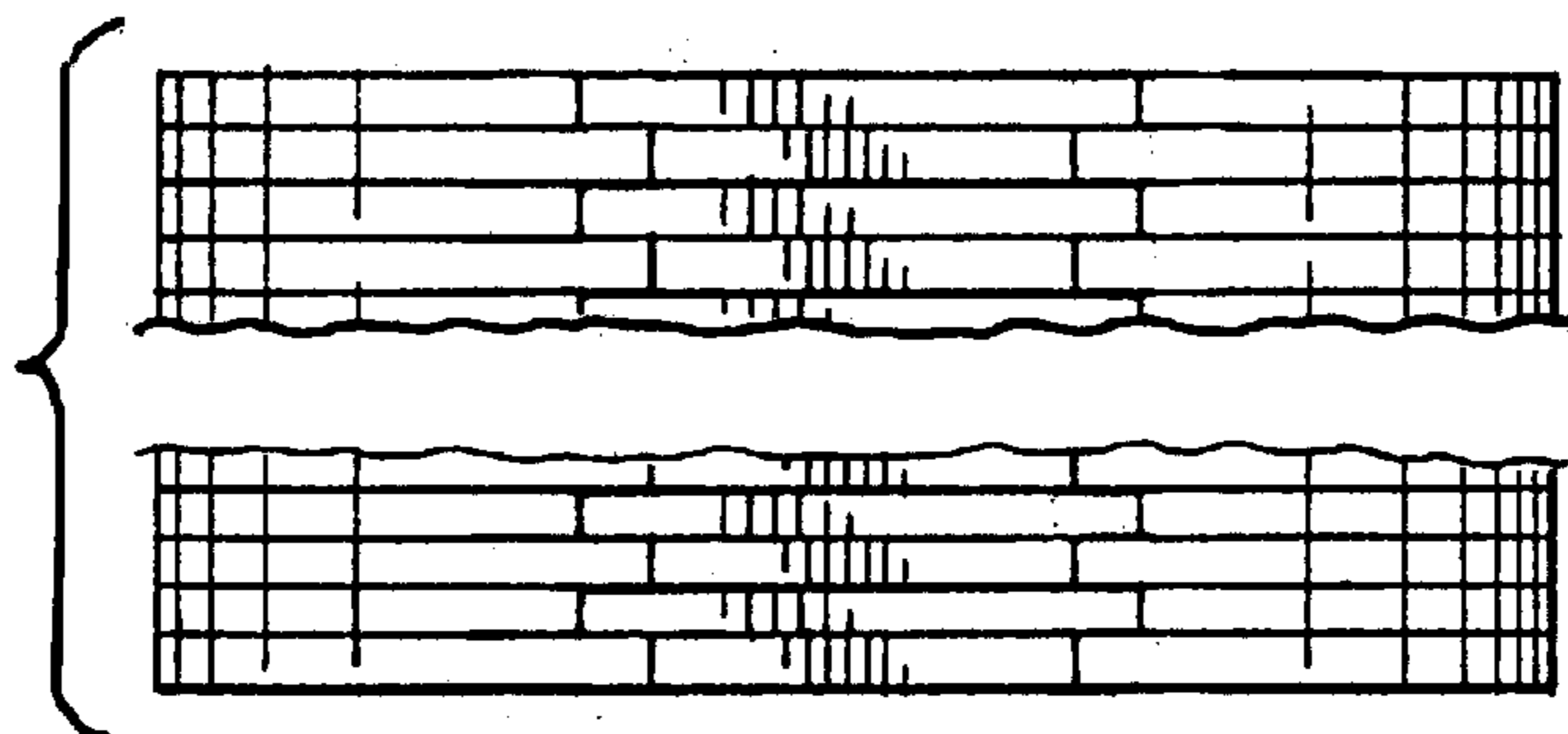

FIG.4

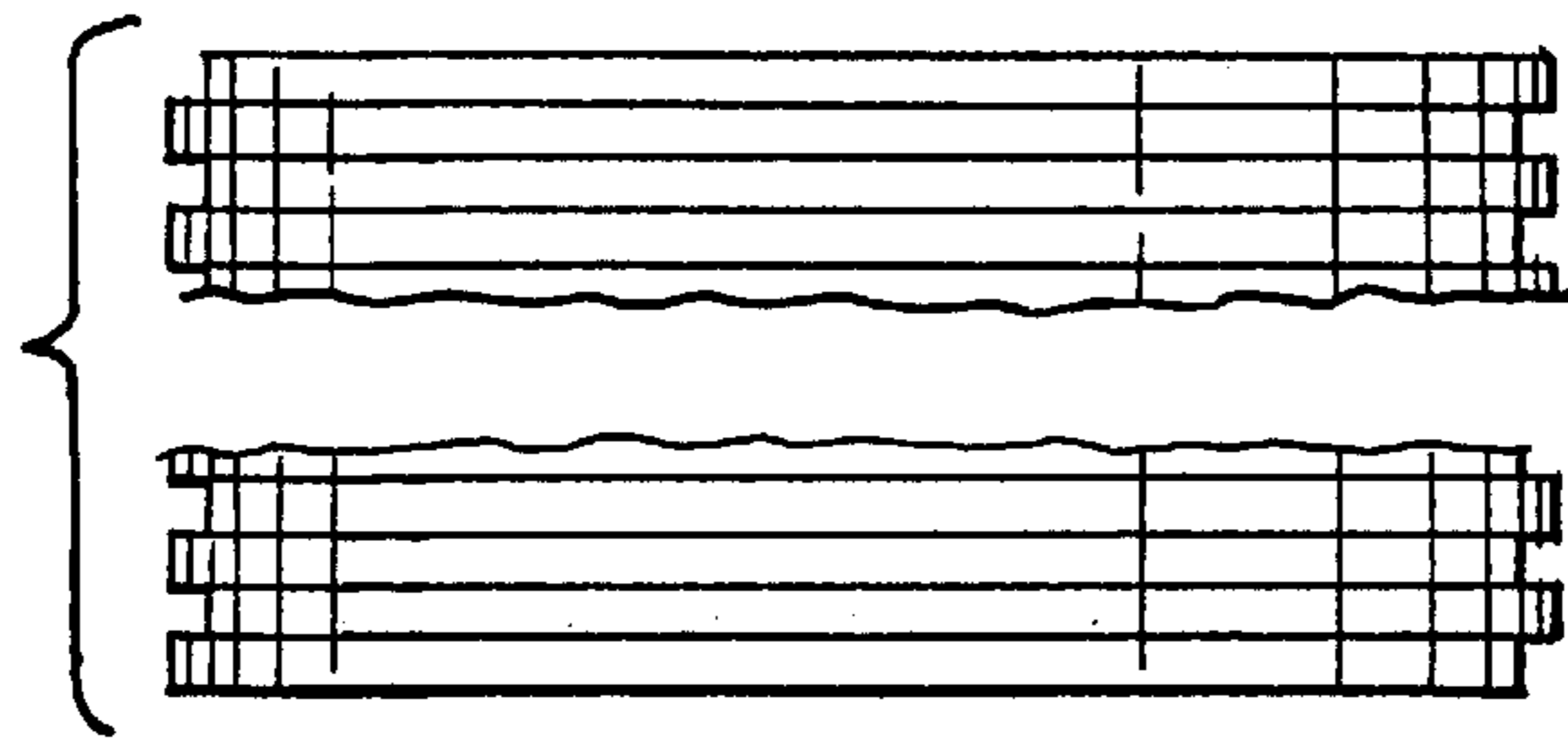

FIG.5

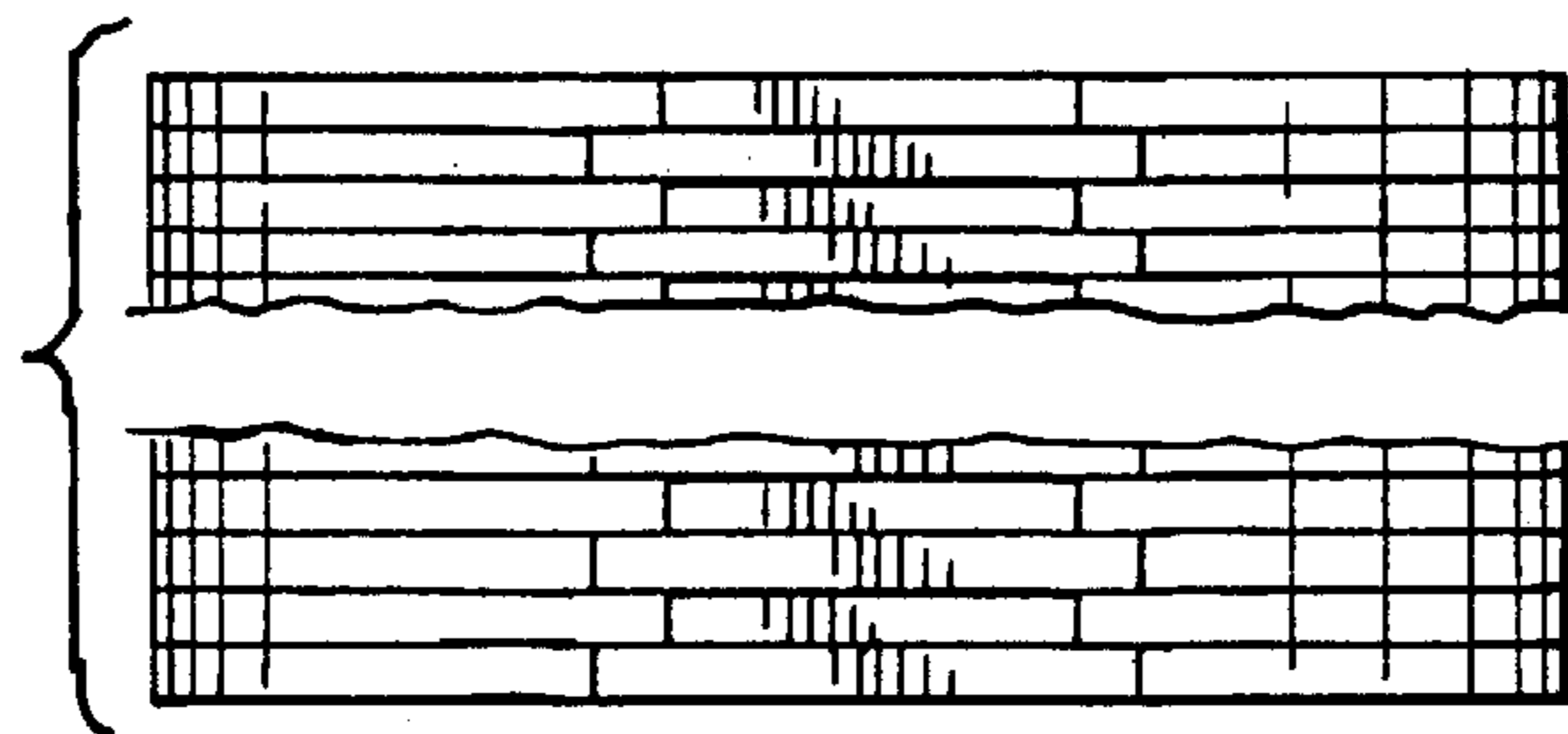

FIG.6

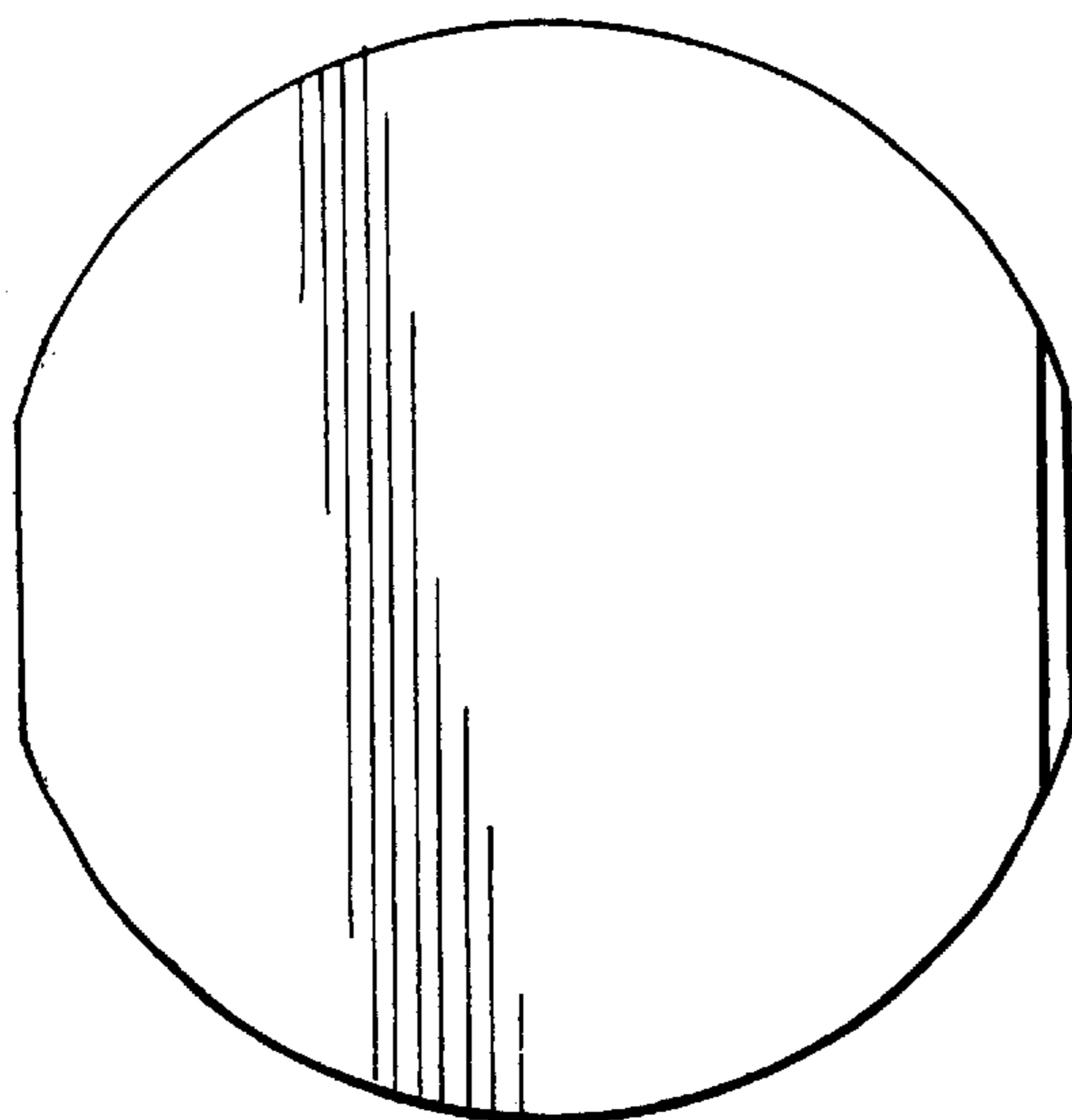

FIG.7

