

US00D504705S

(12) **United States Design Patent**
Gregory et al.

(10) **Patent No.: US D504,705 S**

(45) **Date of Patent: ** May 3, 2005**

- (54) **COMBINATION EXIT SIGN AND EMERGENCY LIGHTING UNIT**
- (75) Inventors: **Dennis K. Gregory**, Tupelo, MS (US);
Khosrow J. Jamasbi, Belden, MS (US); **David W. Knoble**, Tupelo, MS (US); **Charles Kelpin**, Senoia, GA (US)

5,018,290 A	5/1991	Kozek et al.	
5,768,814 A	6/1998	Kozek et al.	
5,797,673 A	8/1998	Logan et al.	
D406,279 S	3/1999	LaRosa et al.	
5,964,051 A	10/1999	Loeber et al.	
6,142,648 A	11/2000	Logan et al.	
D446,818 S	* 8/2001	Kim, II D20/10
6,499,866 B1	* 12/2002	Logan et al. 362/362

(73) Assignee: **Genlyte Thomas Group LLC**,
Louisville, KY (US)

* cited by examiner

(**) Term: **14 Years**

Primary Examiner—Robert M. Spear
(74) *Attorney, Agent, or Firm*—Middleton Reutlinger

(21) Appl. No.: **29/182,130**

(57) **CLAIM**

(22) Filed: **May 20, 2003**

The ornamental design for a combination exit sign and emergency lighting unit, as shown.

- (51) **LOC (7) Cl.** **20-02**
- (52) **U.S. Cl.** **D20/42**
- (58) **Field of Search** D20/10, 12-15,
D20/17-19, 21, 39-99; D26/26-38; 40/570,
572, 574-5, 578, 541, 564; 362/334-5,
340, 347, 811-812, 326, 330

DESCRIPTION

FIG. 1 is a perspective view of the design for a combination exit sign and emergency lighting unit.
FIG. 2 is a front view of the design.
FIG. 3 is a right side view of the design.
FIG. 4 is a left side view of the design.
FIG. 5 is a top view of the design.
FIG. 6 is a bottom view of the design; and,
FIG. 7 rear view of the design.

(56) **References Cited**

U.S. PATENT DOCUMENTS

D100,086 S	*	6/1936	Brede	D20/39
D114,229 S	*	4/1939	Lee	D20/42
3,931,689 A		1/1976	Shine		

1 Claim, 6 Drawing Sheets

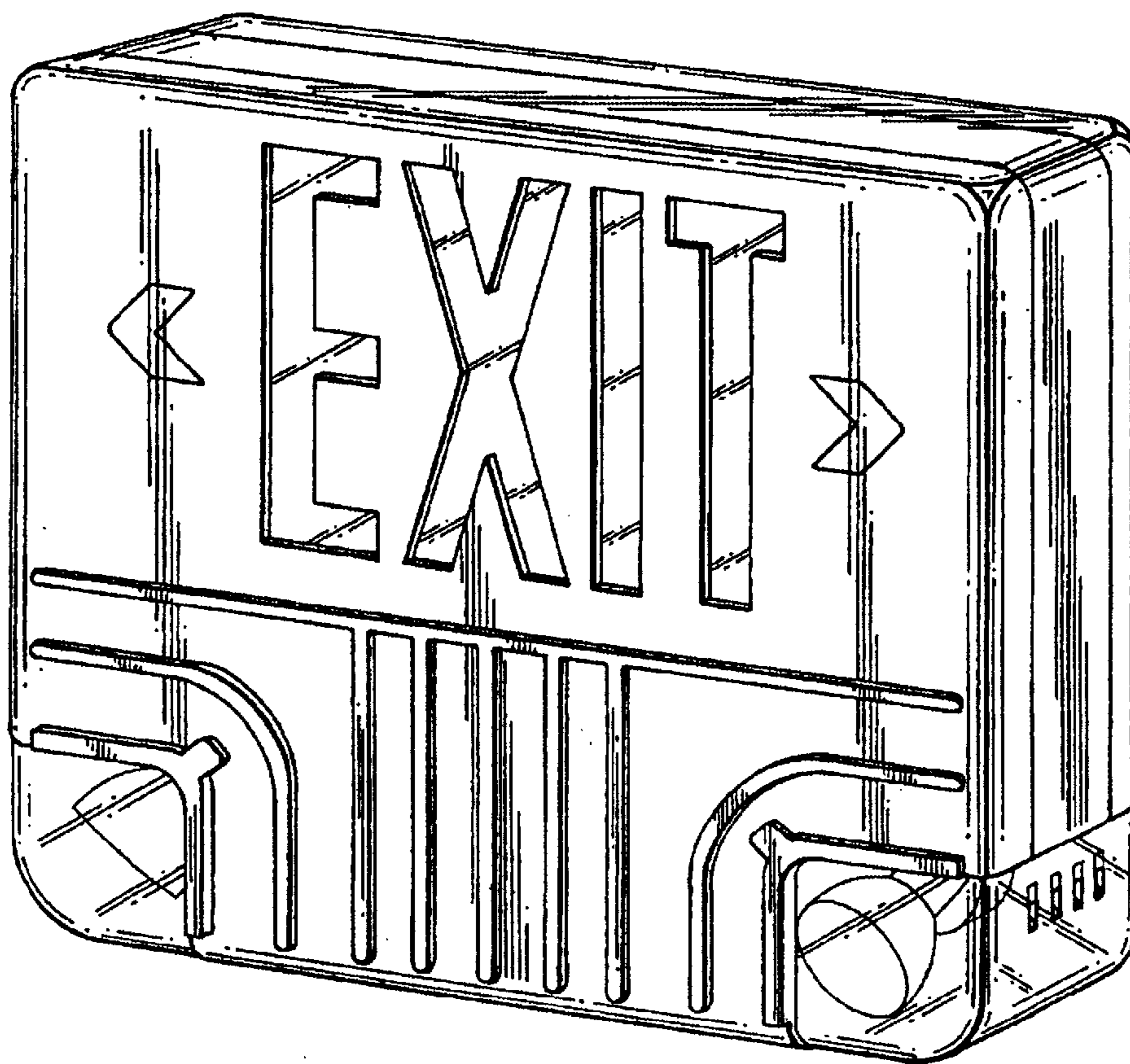

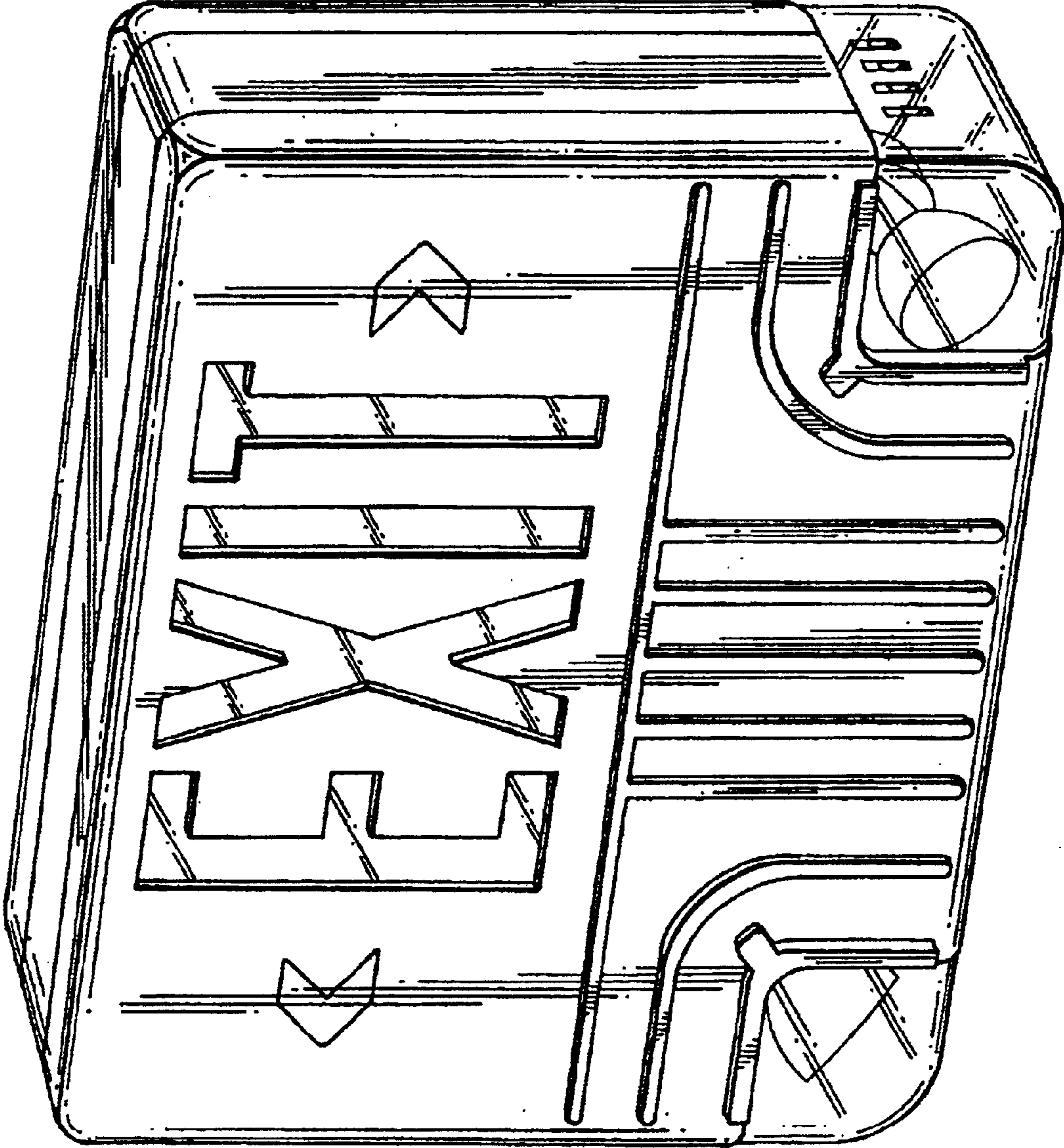

FIG. 1

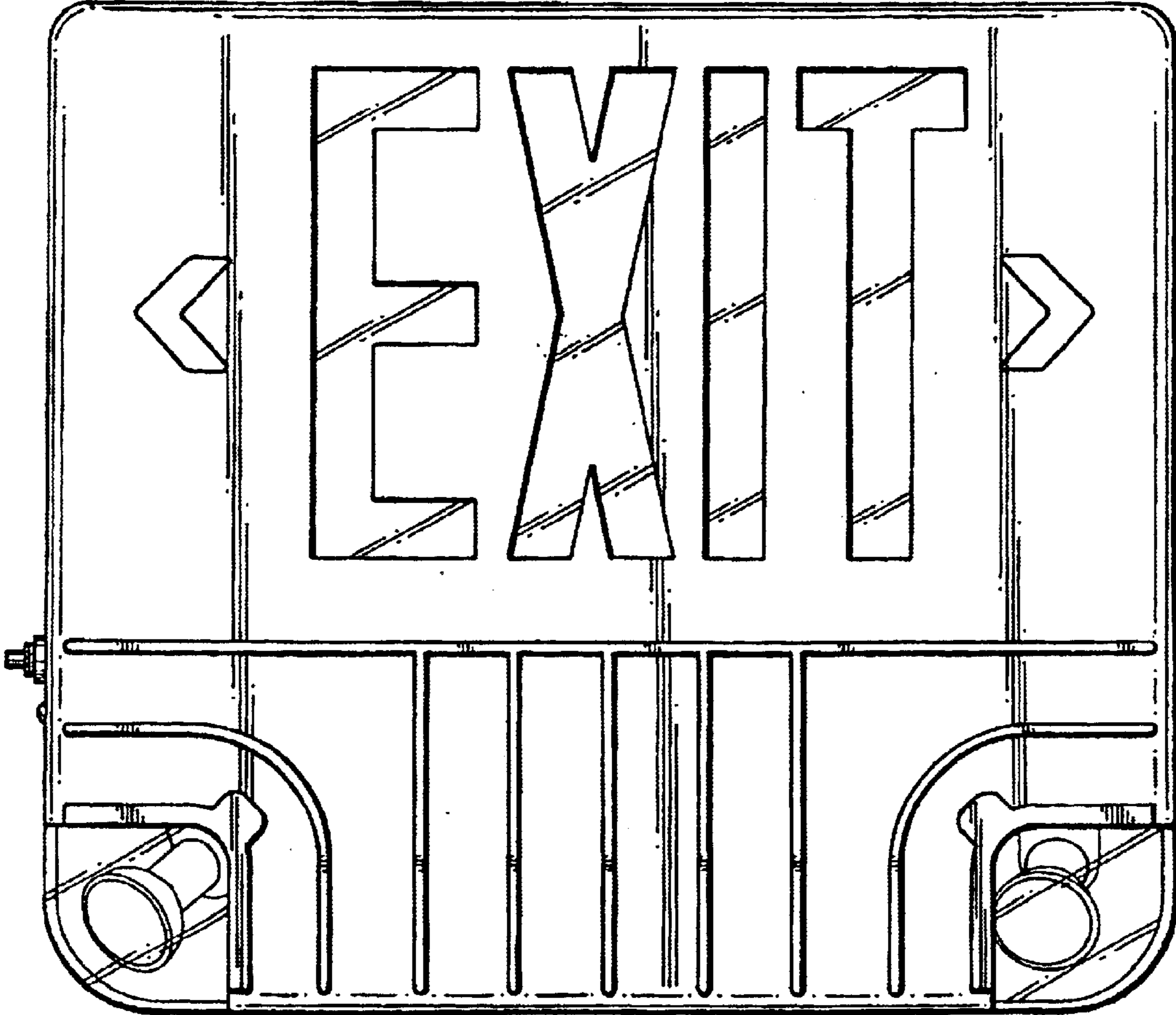

FIG. 2

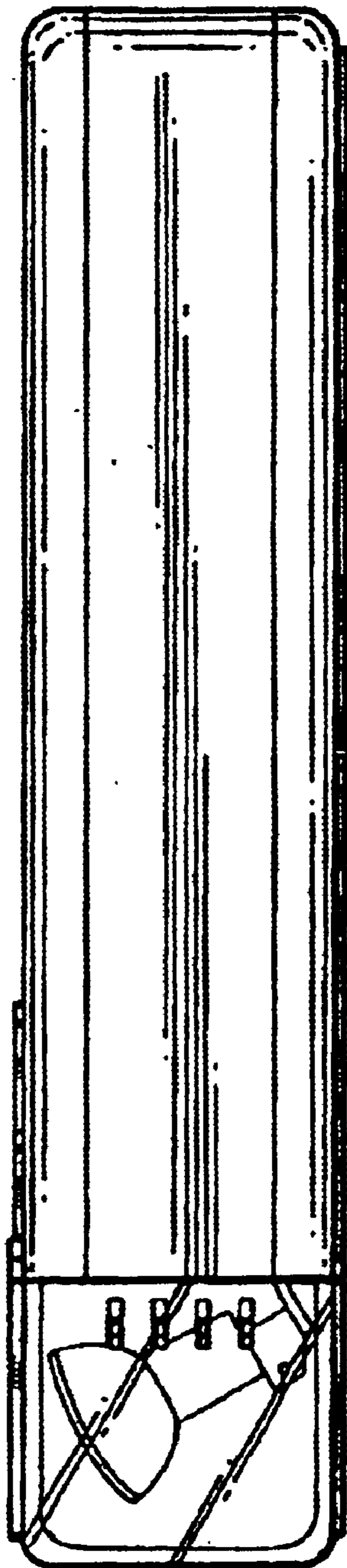

FIG. 3

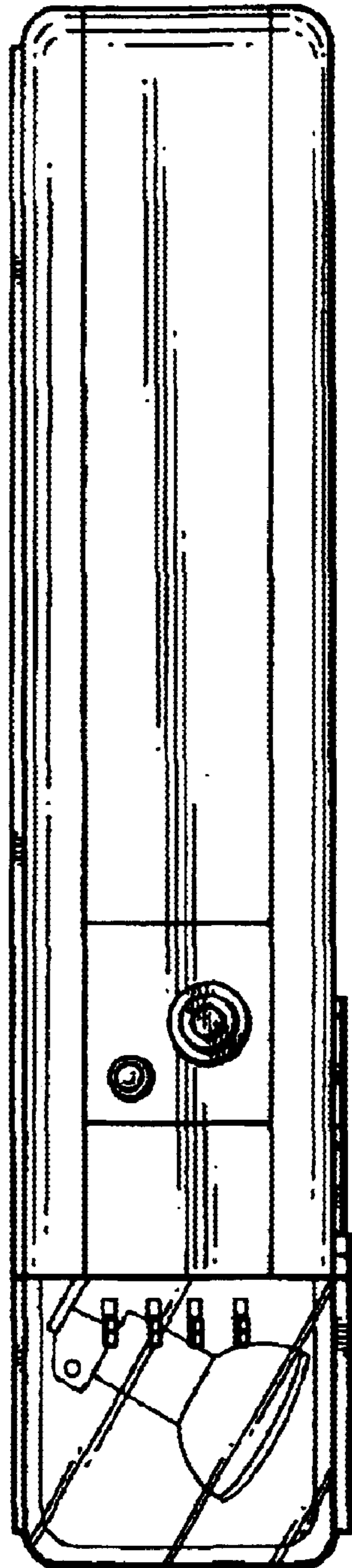

FIG. 4

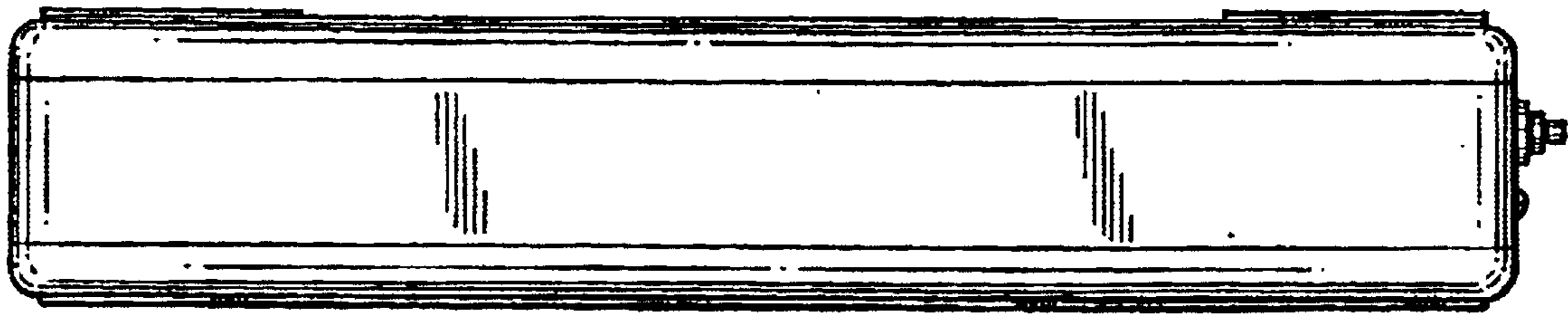

FIG. 5

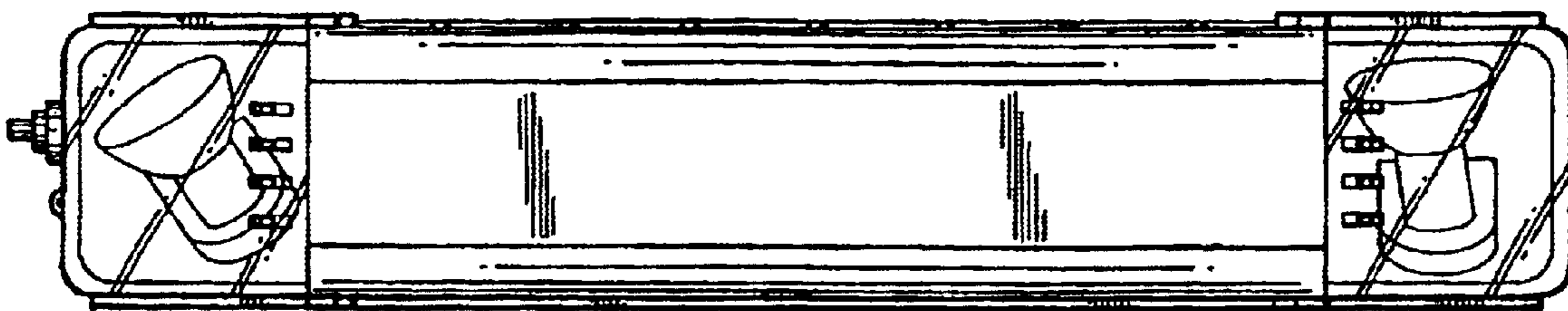

FIG. 6

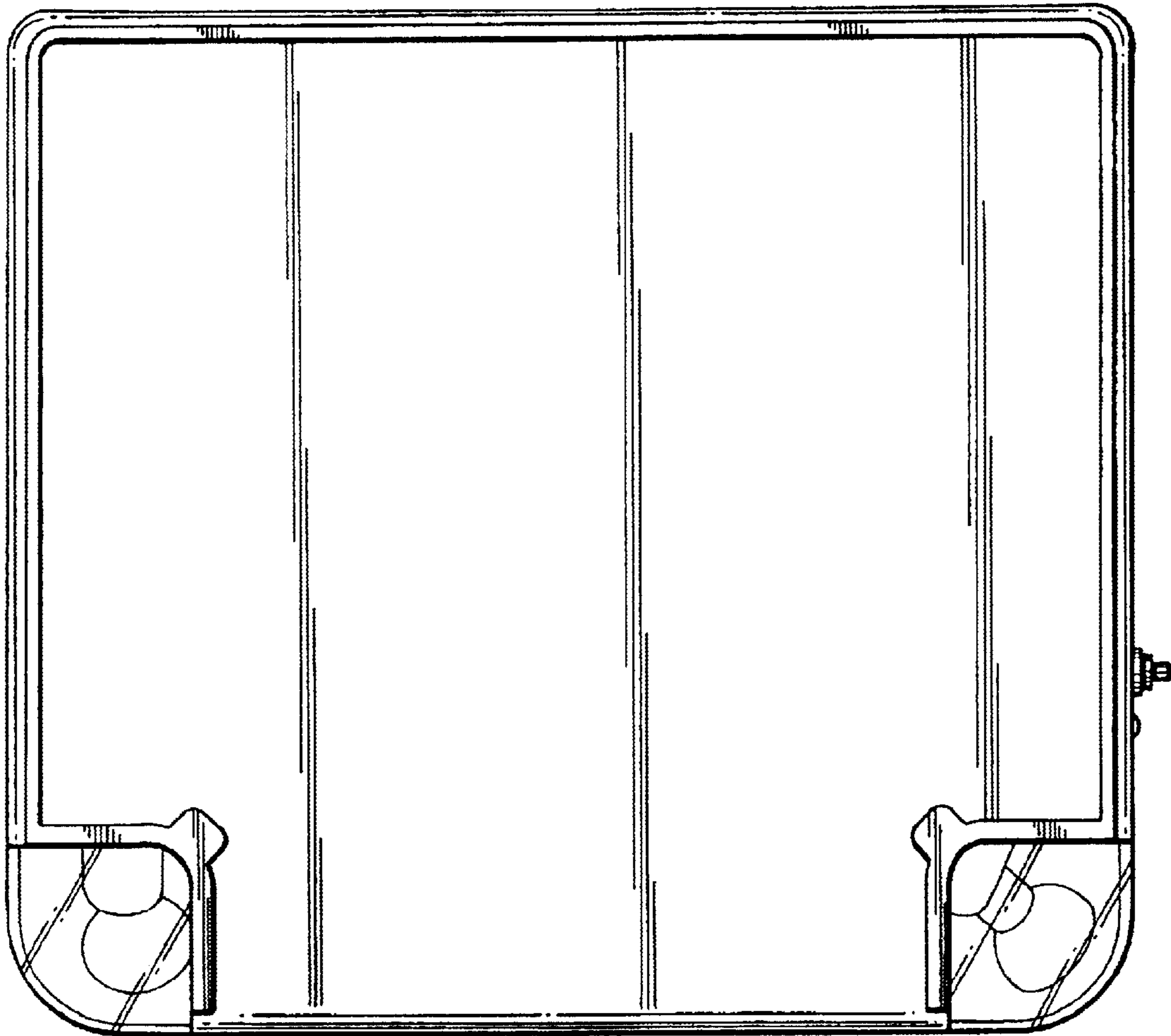

FIG. 7