

US00D504555S

(12) **United States Design Patent** (10) **Patent No.:** **US D504,555 S**
Urie (45) **Date of Patent:** **** May 3, 2005**

(54) **FOOTWEAR SOLE**

(75) Inventor: **Grant A. Urie**, Shelburne, VT (US)

(73) Assignee: **Wolverine World Wide, Inc.**,
Rockford, MI (US)

(**) Term: **14 Years**

(21) Appl. No.: **29/206,586**

(22) Filed: **Jun. 1, 2004**

(51) **LOC (7) Cl.** **02-04**

(52) **U.S. Cl.** **D2/955; D2/954; D2/960**

(58) **Field of Search** D2/902, 946-949,
D2/951-960; 36/3 B, 22 R, 24.5, 25 R,
28, 32 R, 34 R, 67 A, 59 C

(56) **References Cited**

U.S. PATENT DOCUMENTS

D39,747 S	*	1/1909	McKenna	D2/955
D125,656 S	*	3/1941	Cutler	D2/955
D234,930 S	*	4/1975	Arambasic	D2/955
D275,146 S	*	8/1984	Kilgore	D2/955
4,653,206 A	*	3/1987	Tanel	36/126
5,203,097 A	*	4/1993	Blair	36/59 C
5,313,718 A	*	5/1994	McMahon et al.	36/59 C
D400,344 S	*	11/1998	Avar	D2/954
D430,723 S	*	9/2000	Kim	D2/902
D434,547 S	*	12/2000	Kim	D2/902
D458,739 S	*	6/2002	Merceron	D2/954

OTHER PUBLICATIONS

Hyttest Boots and Shoes 1998 Catalog, p 69.
Photograph of prior art Flat Sheet outsole.

* cited by examiner

Primary Examiner—Celia A. Murphy

(74) *Attorney, Agent, or Firm*—Warner Norcross & Judd

(57) **CLAIM**

The ornamental design for footwear sole, as shown and described.

DESCRIPTION

FIG. 1 is a perspective view of the footwear sole embodying the new design;

FIG. 2 is a bottom plan view thereof;

FIG. 3 is a right side elevational view thereof;

FIG. 4 is a left side elevational view thereof;

FIG. 5 is a front elevational view thereof; and,

FIG. 6 is a rear elevational view thereof.

FIGS. 1-6 show portions of an upper and portions of the sole in broken lines. The upper and portions of the sole are shown for environmental purposes and do not form any part of the claimed design.

The broken lines immediately adjacent to the solid lines throughout the views, define the boundary of the design. The broken lines themselves form no part of the claim.

1 Claim, 4 Drawing Sheets

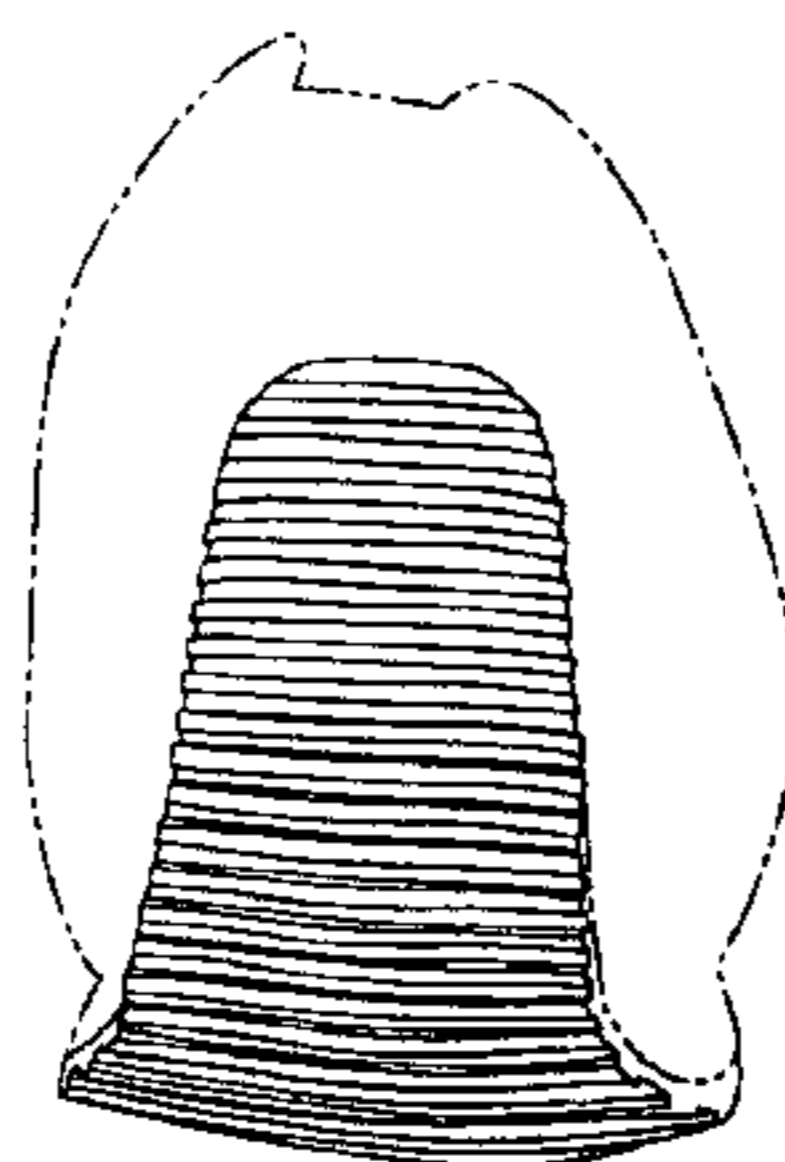
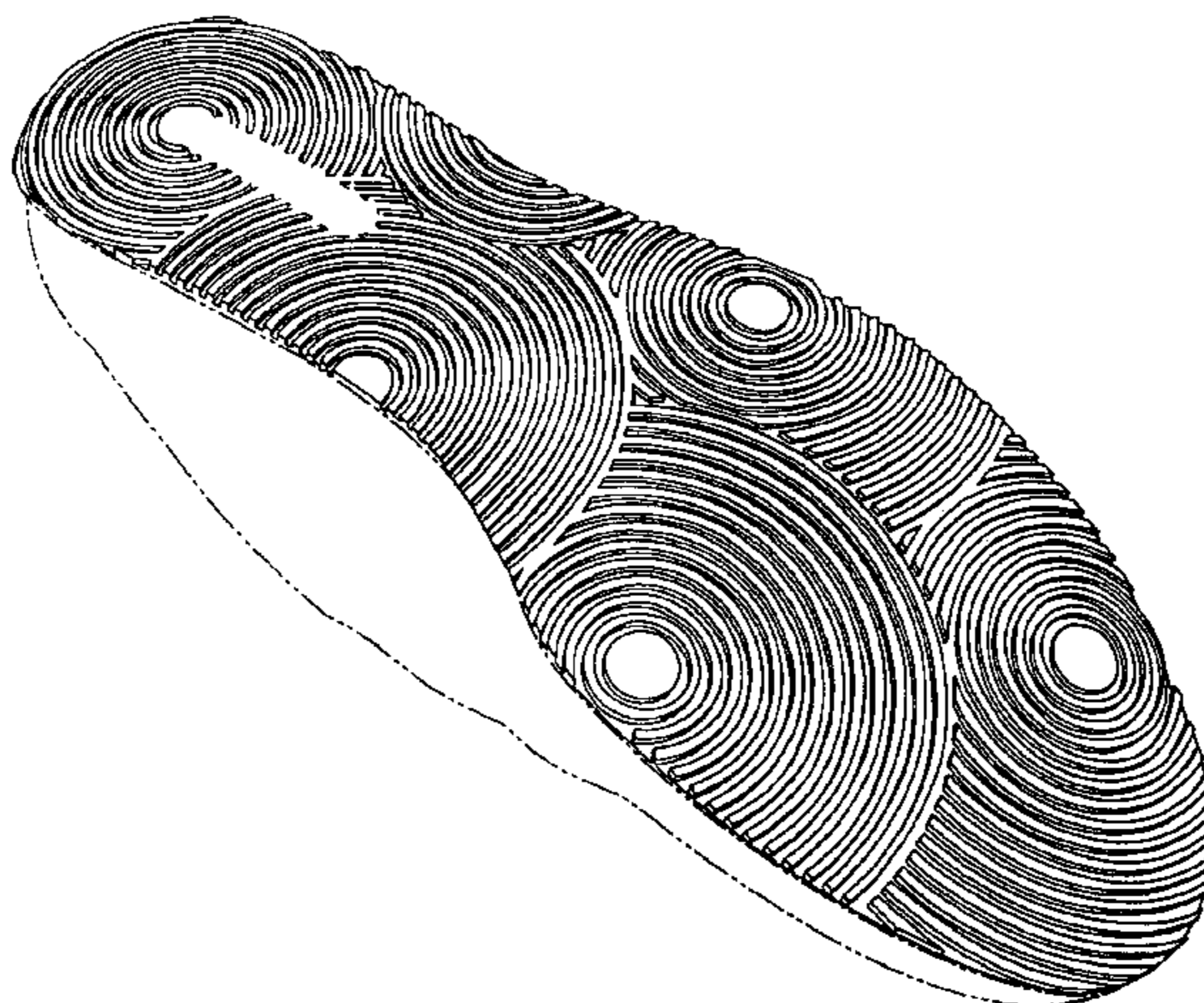

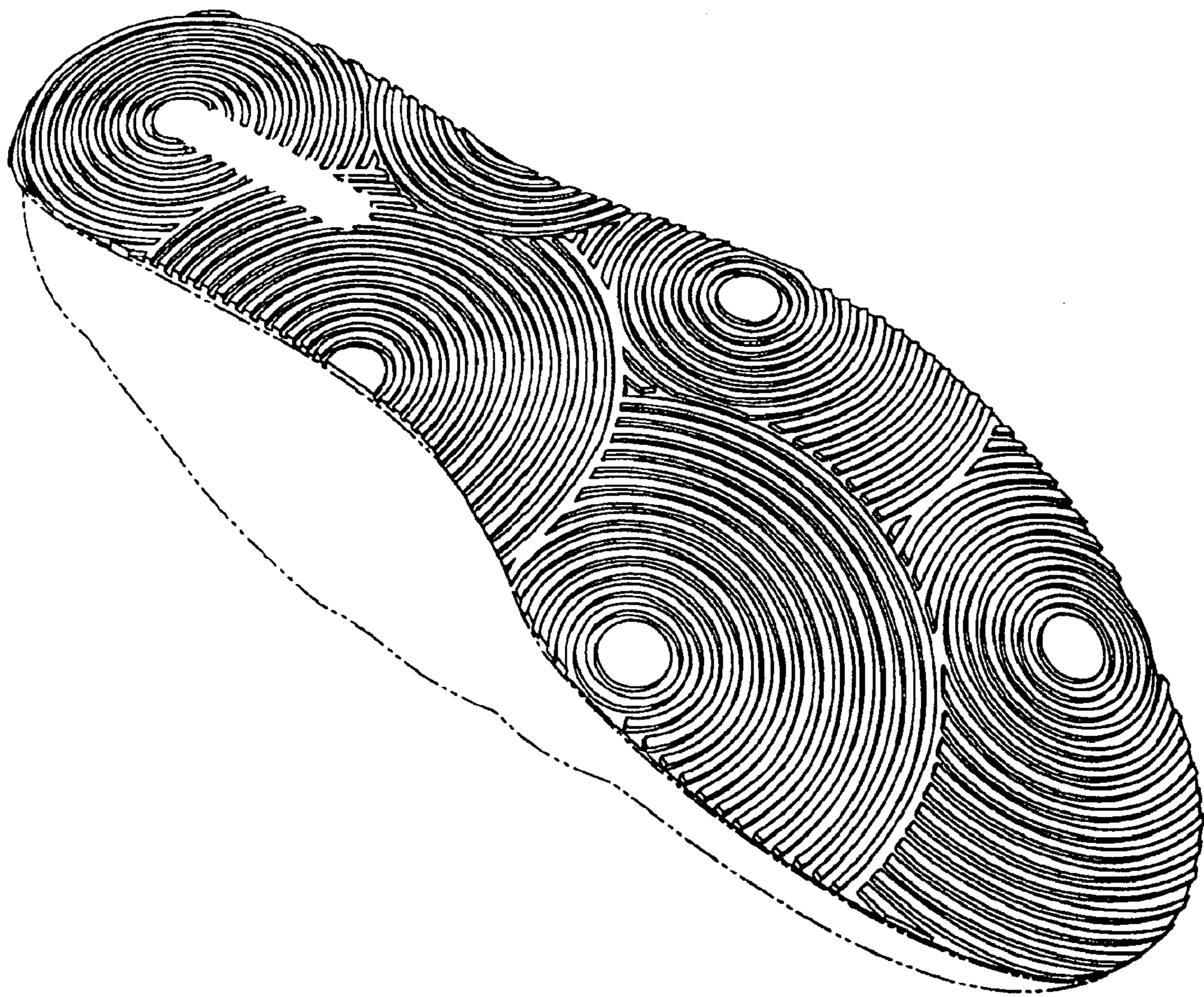

Fig. 1

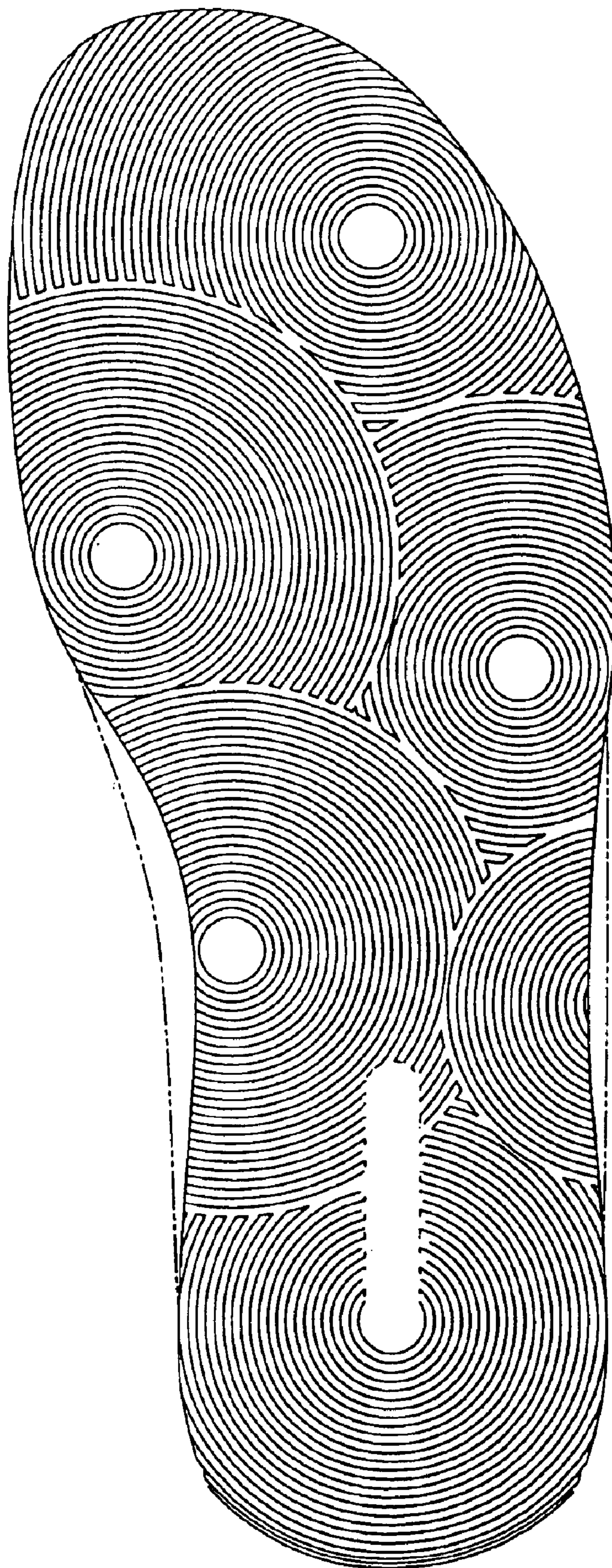

Fig. 2

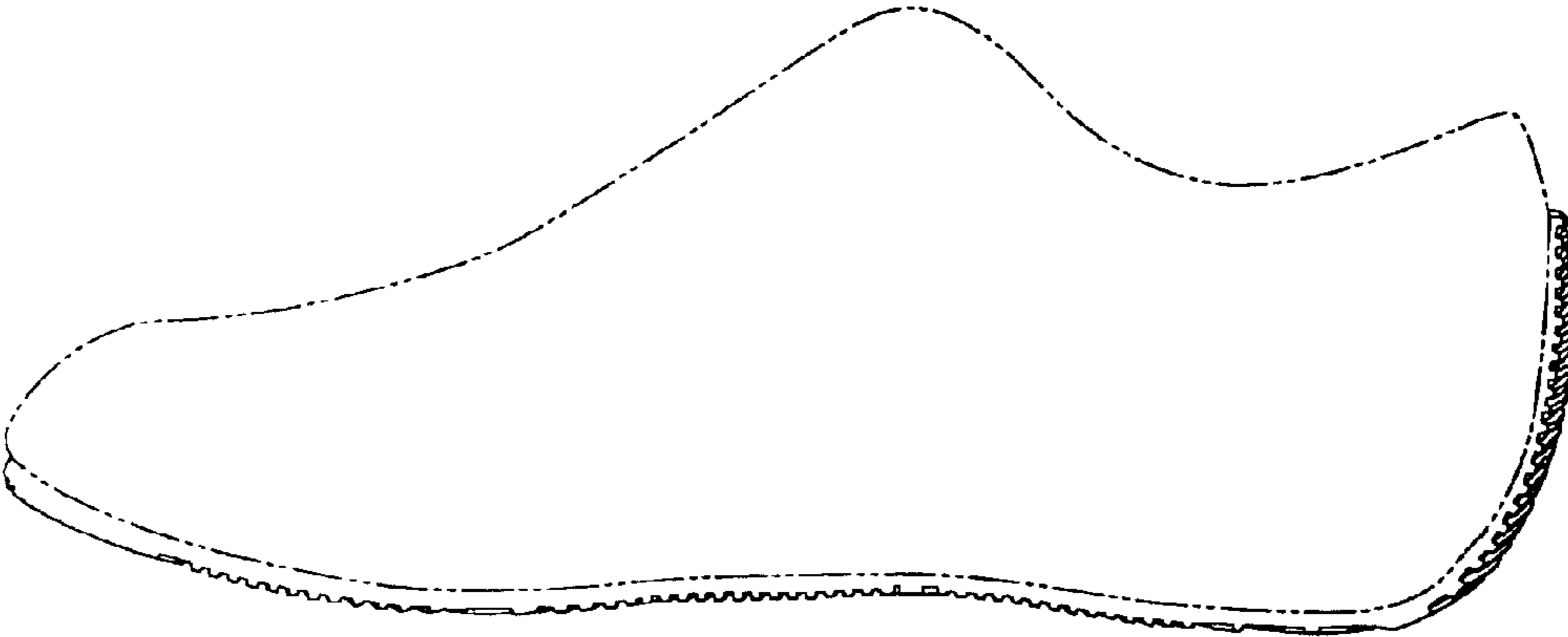

Fig. 3

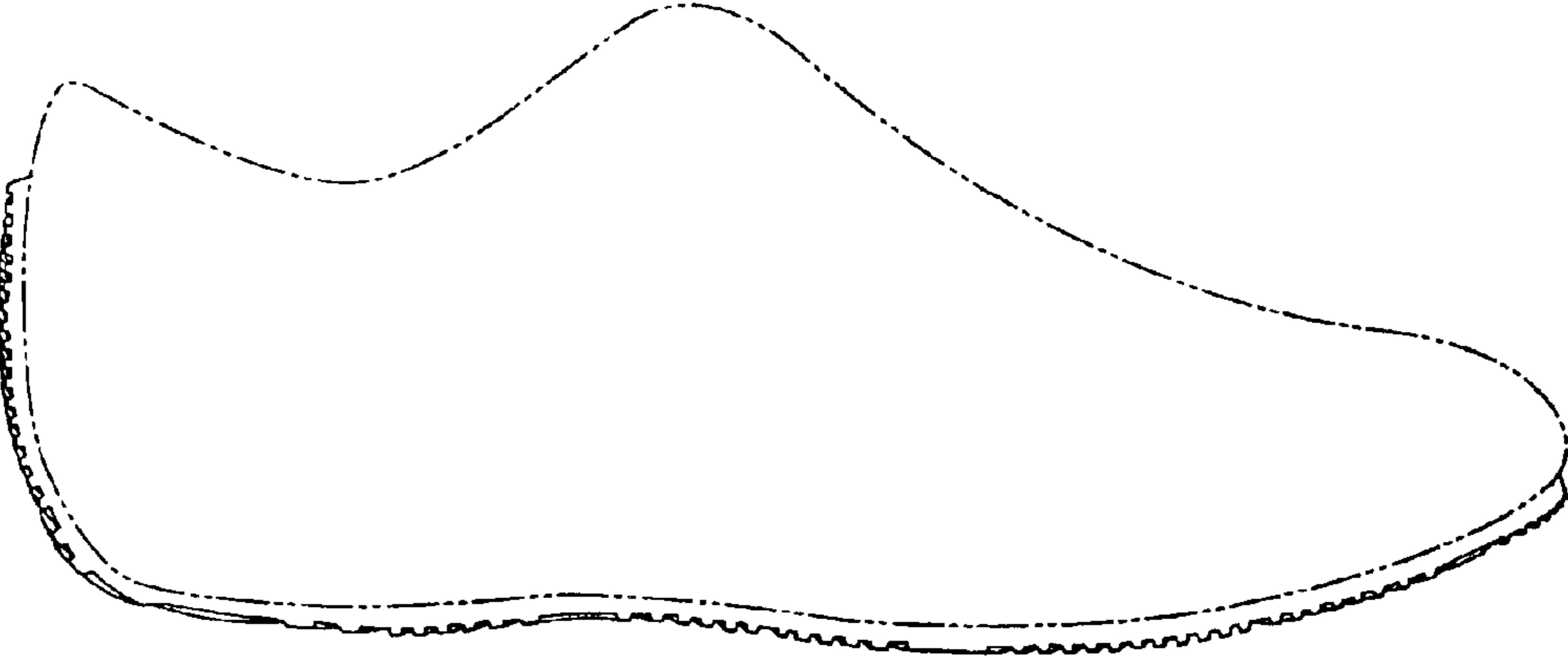

Fig. 4

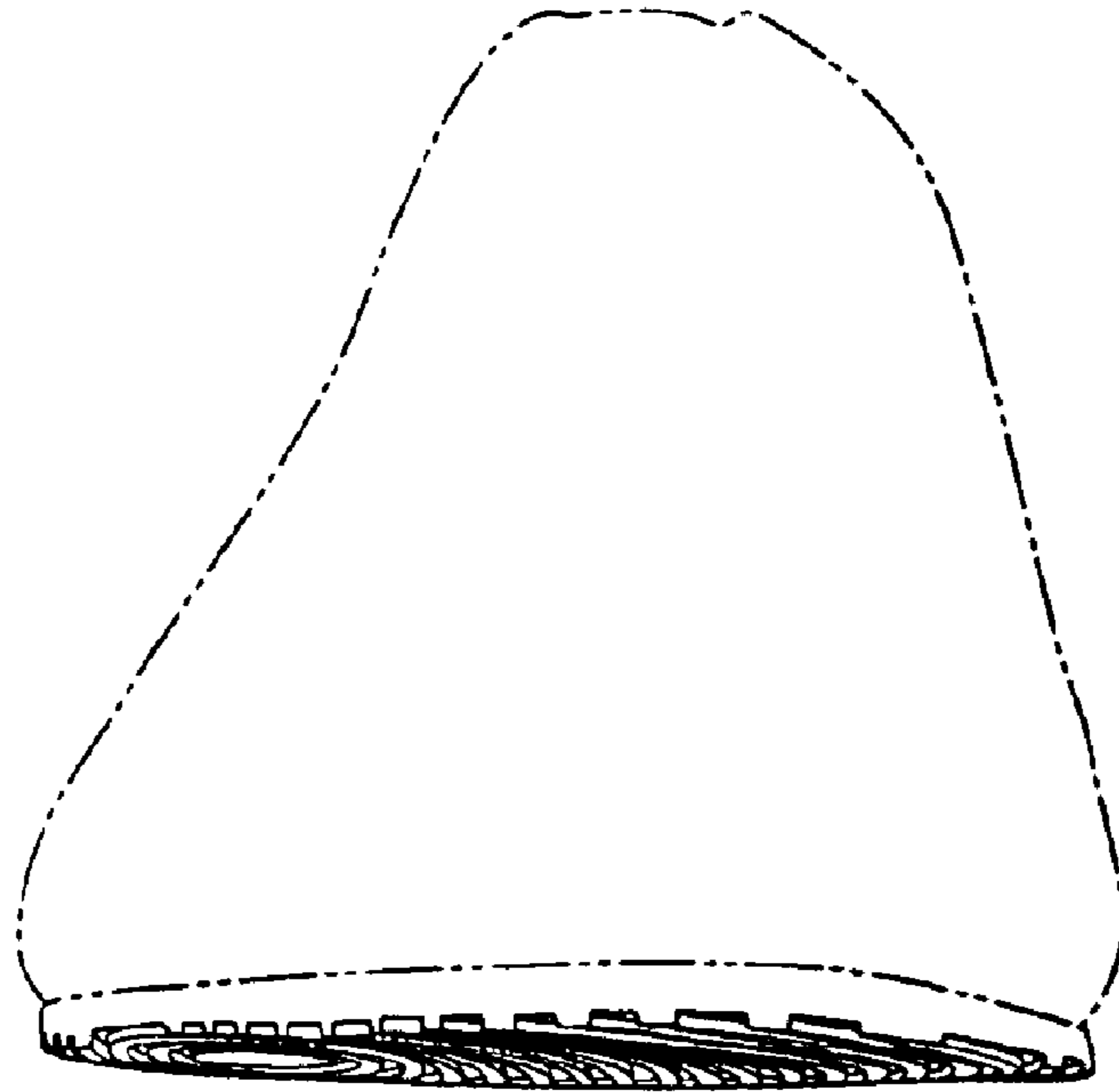

Fig. 5

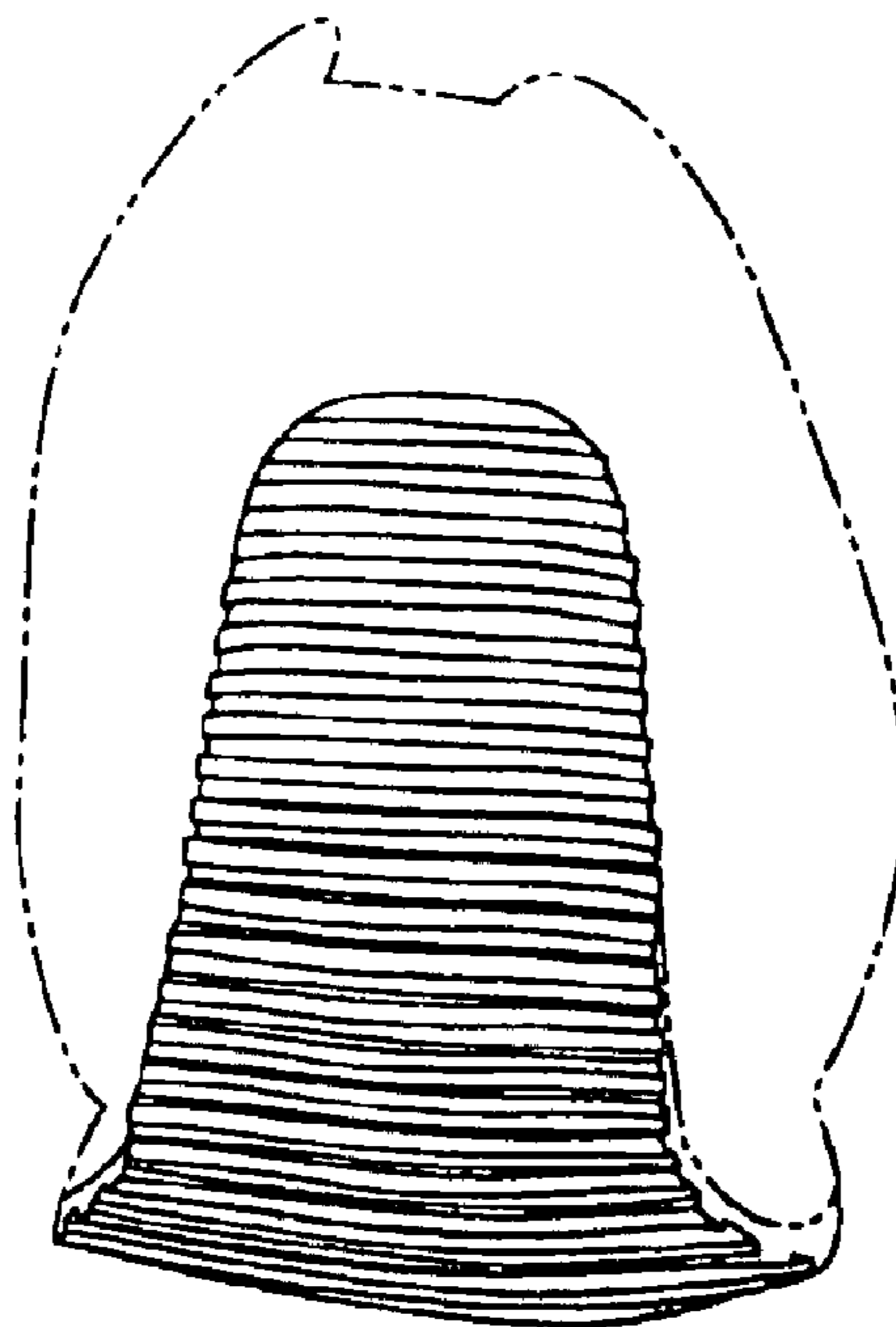

Fig. 6