

US00D504551S

(12) **United States Design Patent** (10) **Patent No.:** **US D504,551 S**
Stoddart et al. (45) **Date of Patent:** **** May 3, 2005**

(54) **FROZEN DESSERT POP**

5,720,175 A 2/1998 White et al.

(75) Inventors: **Stephanie Marie Stoddart**, Little Chute, WI (US); **Craig Luther Evans**, Green Bay, WI (US)

* cited by examiner

Primary Examiner—Pamela Burgess
(74) *Attorney, Agent, or Firm*—Gerard J. McGowan, Jr.

(73) Assignee: **Good Humor—Breyers Ice Cream, a Division of Conopco, Inc.**, Green Bay, WI (US)

(57) **CLAIM**

The ornamental design for a frozen dessert pop, as shown and described.

(**) Term: **14 Years**

DESCRIPTION

(21) Appl. No.: **29/166,593**

FIG. 1 is a perspective view of a frozen dessert pop showing our new design;

(22) Filed: **Aug. 30, 2002**

FIG. 2 is a front elevational view thereof;

(51) **LOC (7) Cl.** **01-01**

FIG. 3 is an elevational view thereof from one of its side faces;

(52) **U.S. Cl.** **D1/102**

FIG. 4 is an elevational view thereof from a second of its side faces;

(58) **Field of Search** D1/102–104; 426/134, 426/101, 105, 515, 249, 524, 91; 62/75

FIG. 5 is an elevational view thereof from a third of its side faces;

(56) **References Cited**

U.S. PATENT DOCUMENTS

2,003,600 A *	6/1935	Lowenfels	426/130
2,589,823 A *	3/1952	Krens	249/97
D172,058 S	4/1954	Puma		
D206,511 S	12/1966	Fowler		
D215,917 S	11/1969	Hendrick		
D230,906 S	3/1974	Bair, Jr. et al.		
4,986,080 A	1/1991	Grigoli et al.		
5,139,453 A *	8/1992	Aiken et al.	446/75
D350,635 S	9/1994	White		
5,435,143 A	7/1995	Heinrich		
5,447,036 A	9/1995	Heinrich		
D372,351 S	8/1996	Margolis		
5,568,729 A	10/1996	Heinrich et al.		
D377,407 S	1/1997	Margolis		

FIG. 6 is a top plan view thereof;

FIG. 7 is a bottom plan view thereof;

FIG. 8 is a second embodiment of a frozen dessert pop showing our new design;

FIG. 9 is a front view thereof;

FIG. 10 is an elevational view thereof from one of its side faces;

FIG. 11 is an elevational view thereof from another of its side faces;

FIG. 12 is an elevational view thereof from a third of its side faces;

FIG. 13 is a top plan view thereof; and,

FIG. 14 is a bottom plan view thereof.

1 Claim, 4 Drawing Sheets

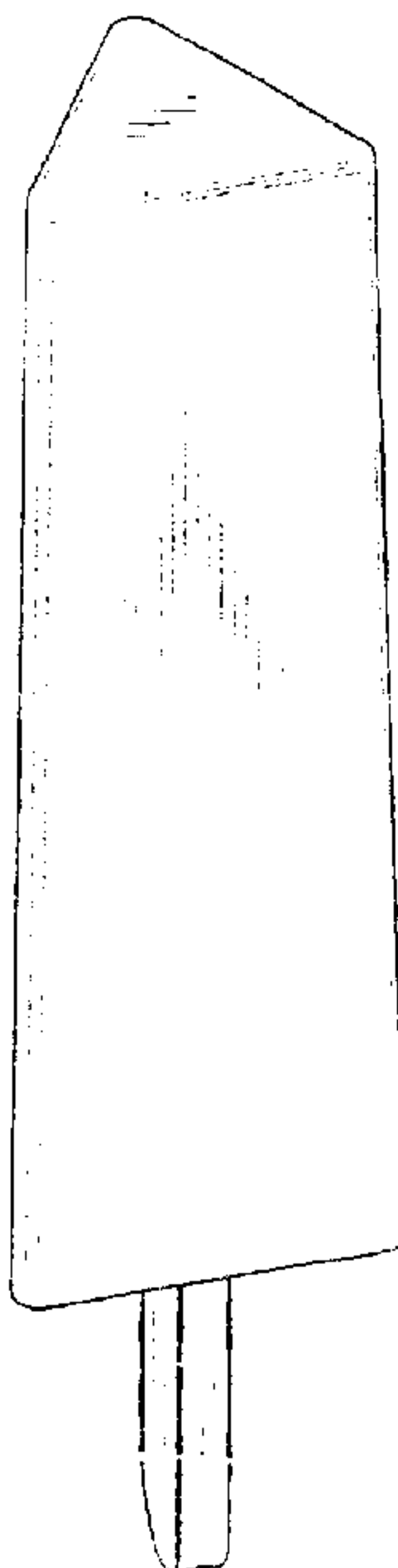

FIG. 1

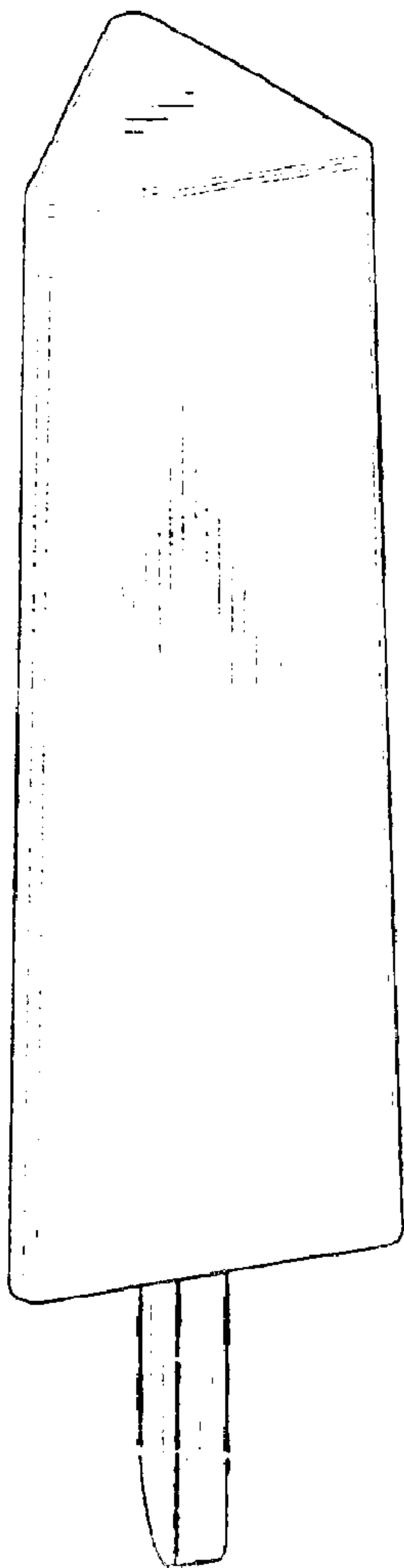

FIG. 2

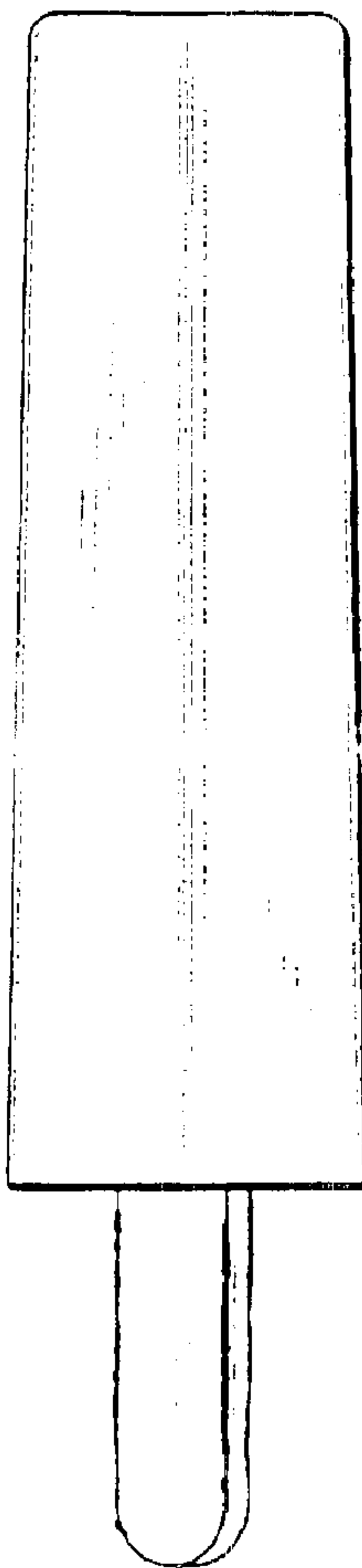

FIG. 3

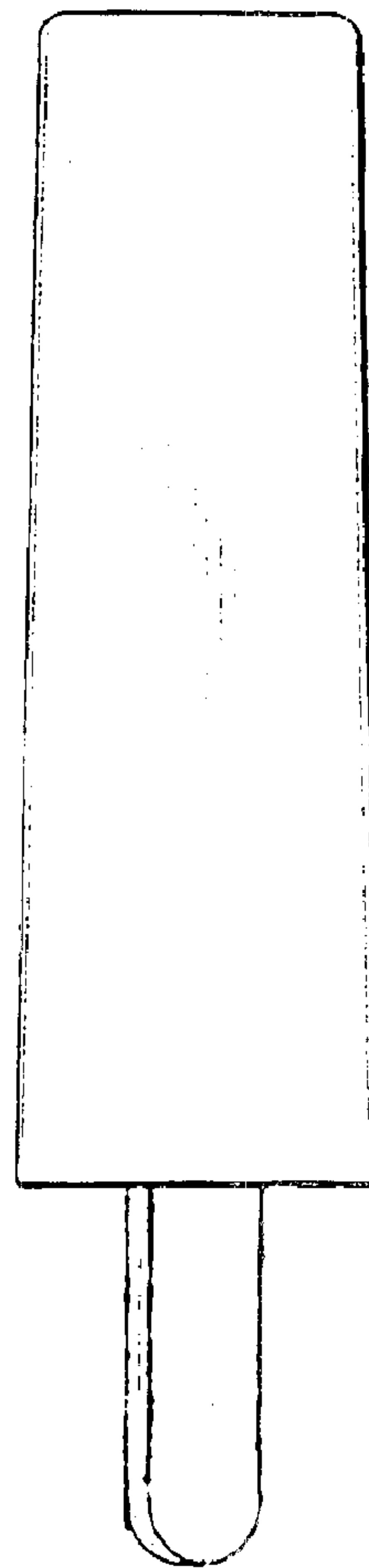

FIG. 4

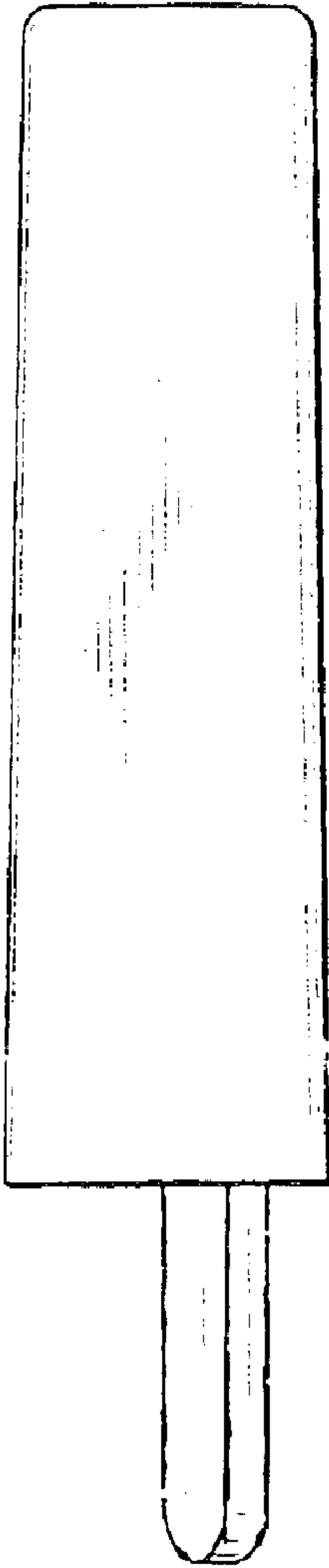

FIG. 5

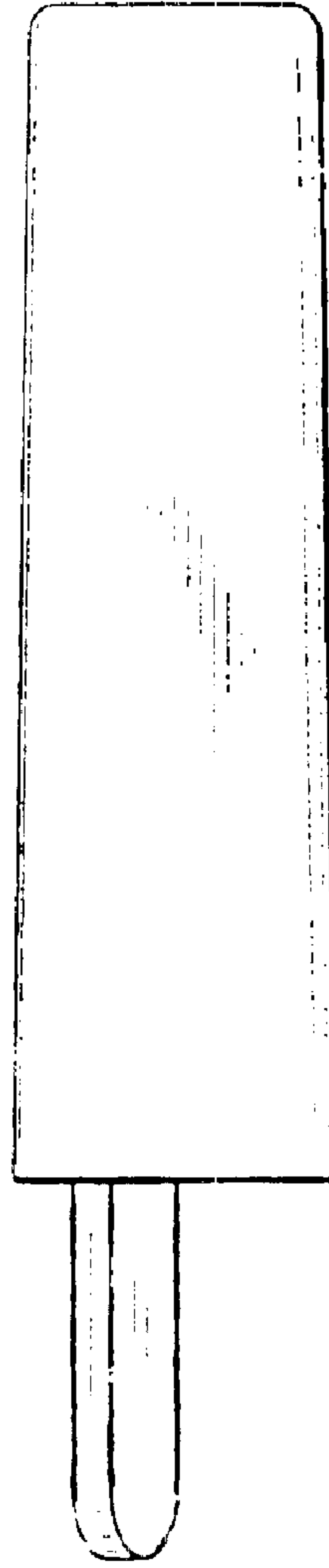

FIG. 6

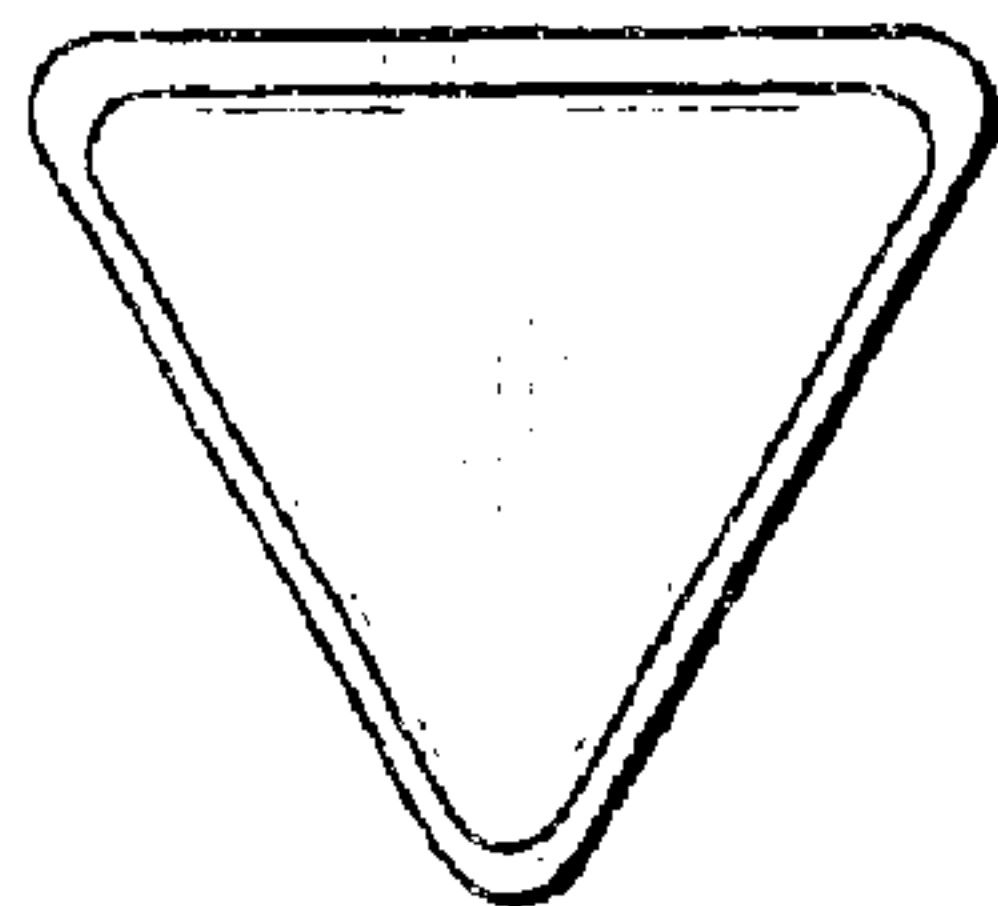

FIG. 7

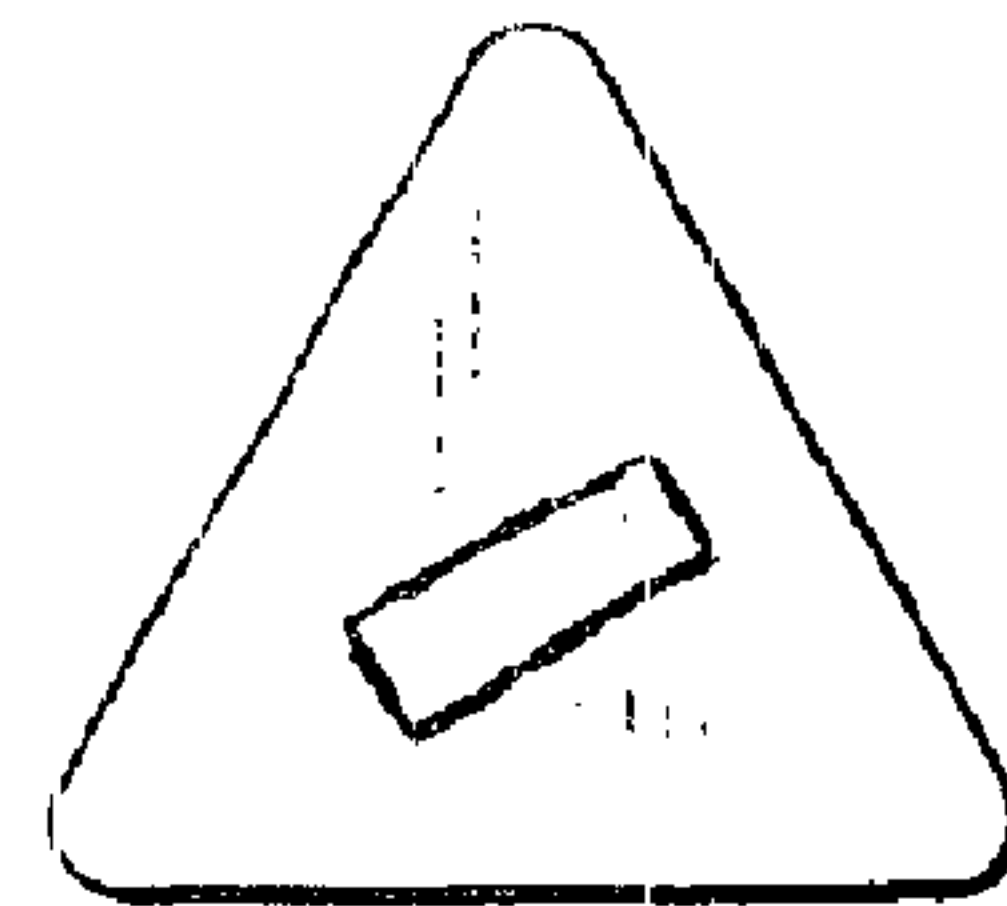

FIG. 8

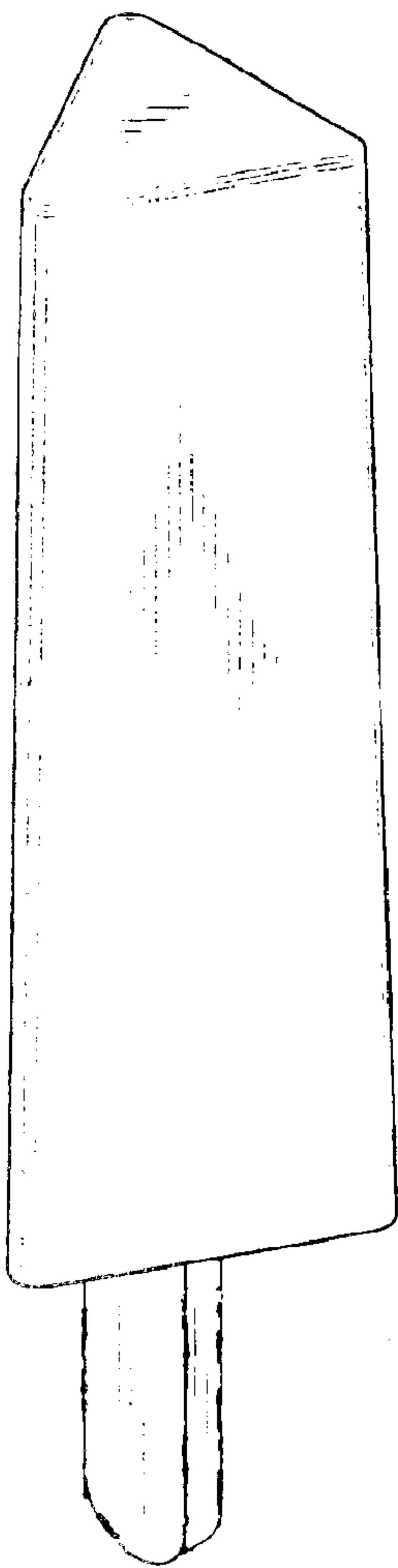

FIG. 9

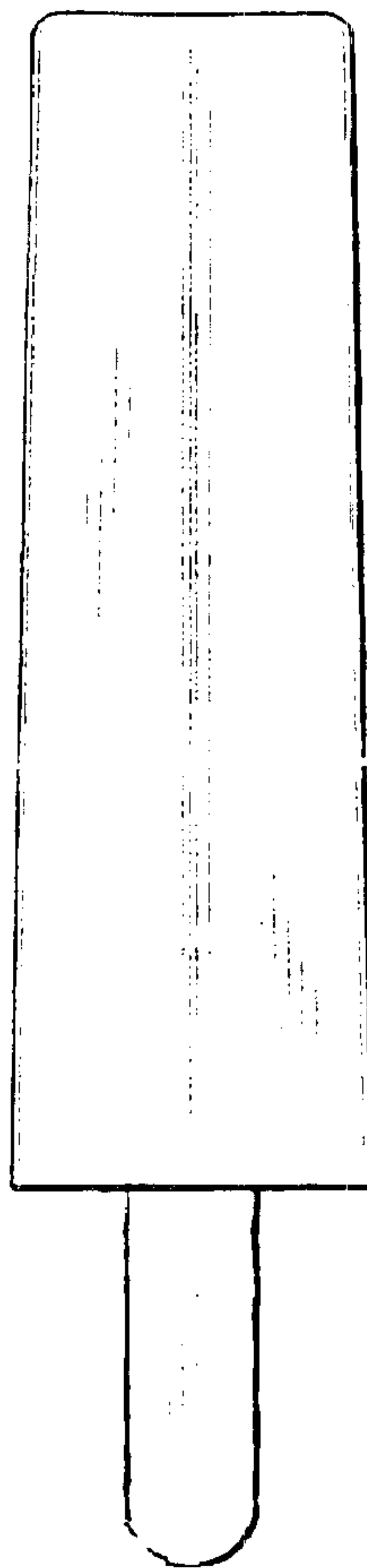

FIG. 10

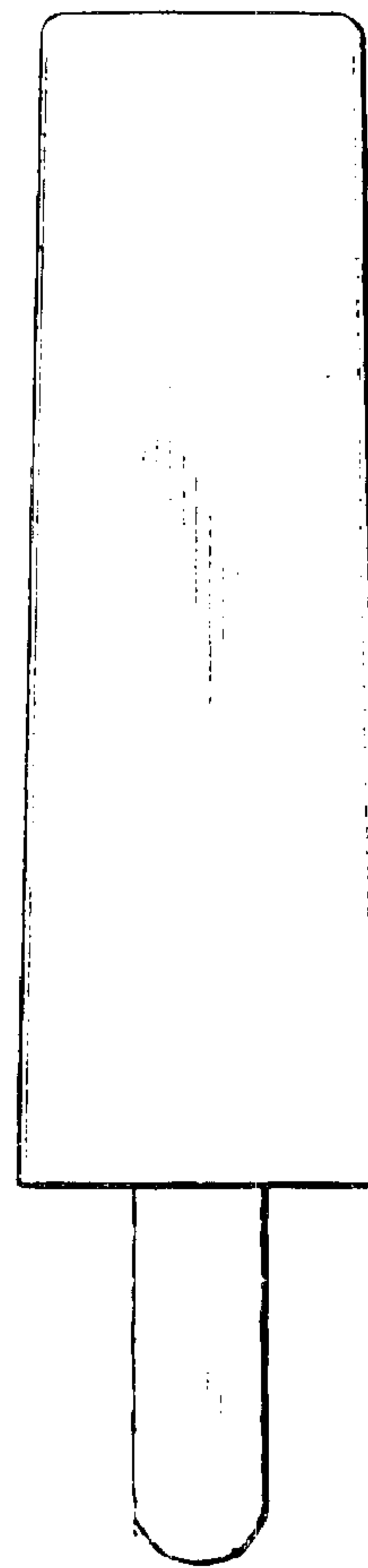

FIG. 11

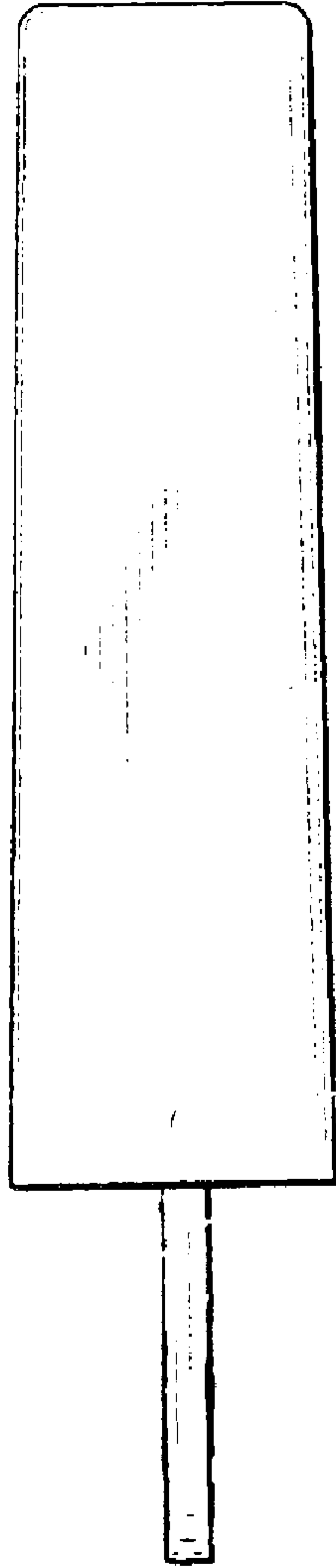

FIG. 12

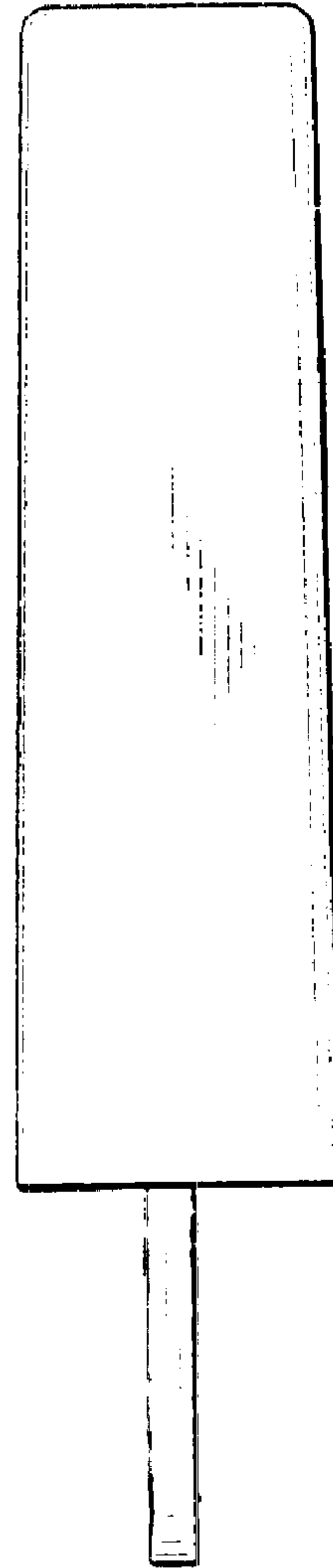

FIG. 13

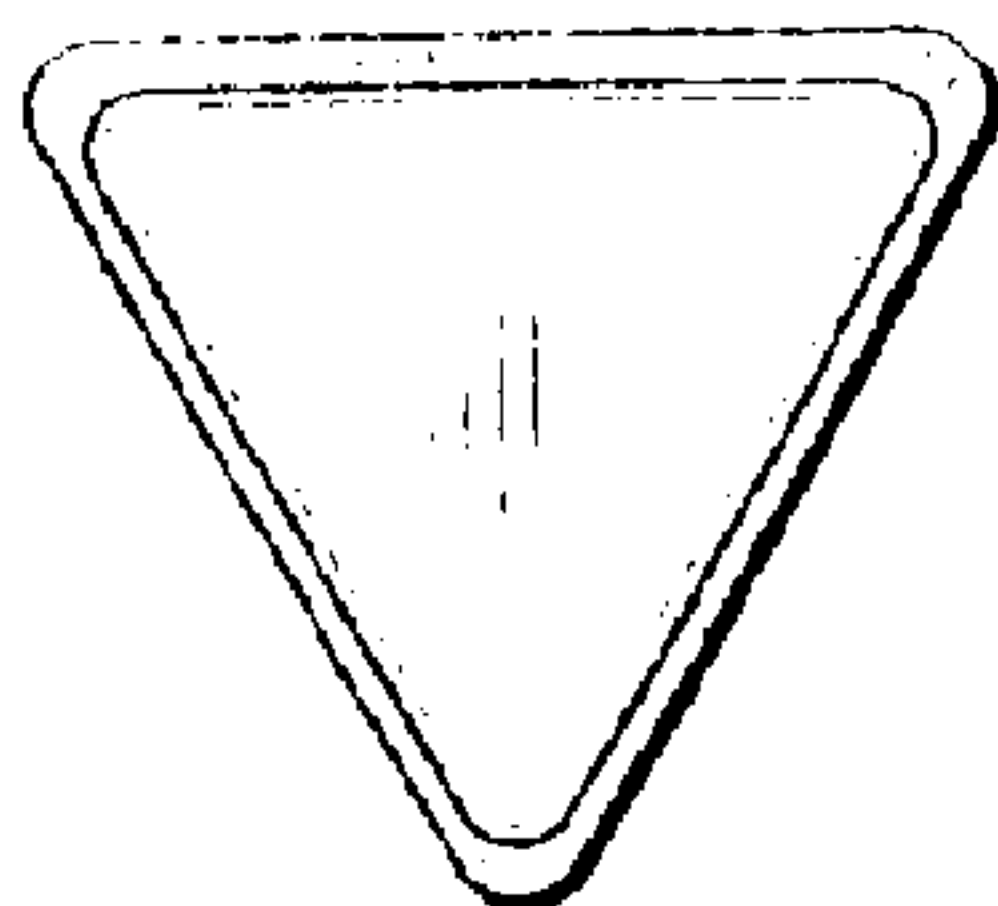

FIG. 14

