

US00D504391S

(12) **United States Design Patent**  
**Maziarka**

(10) **Patent No.: US D504,391 S**

(45) **Date of Patent: \*\* Apr. 26, 2005**

(54) **TIRE TREAD**

(75) **Inventor: Miroslaw Bogdan Maziarka,**  
Ettelbruck (LU)

(73) **Assignee: The Goodyear Tire & Rubber**  
**Company, Akron, OH (US)**

(\*\*) **Term: 14 Years**

(21) **Appl. No.: 29/203,465**

(22) **Filed: Apr. 14, 2004**

(51) **LOC (7) Cl. .... 12-15**

(52) **U.S. Cl. .... D12/601; D12/588**

(58) **Field of Search .... D12/546, 551,**  
D12/552, 553, 574, 579, 580, 581, 586,  
587, 588, 594, 595, 598, 600, 601; 152/209.1,  
209.9, 209.13, 209.25, 209.28

(56) **References Cited**

**U.S. PATENT DOCUMENTS**

D389,107 S	*	1/1998	Young	.....	D12/601
D390,510 S	*	2/1998	Stone et al.	.....	D12/588
D407,679 S	*	4/1999	Weber et al.	.....	D12/588
D409,533 S	*	5/1999	Graas	.....	D12/601
D448,707 S		10/2001	Maziarka et al.	.....	D12/595
D451,438 S	*	12/2001	Galante et al.	.....	D12/595

D460,407 S	*	7/2002	Moore	.....	D12/601
D461,162 S	*	8/2002	Young et al.	.....	D12/595
D480,045 S	*	9/2003	Durand et al.	.....	D12/601
D498,205 S	*	11/2004	Young et al.	.....	D12/576

\* cited by examiner

*Primary Examiner*—Robert M. Spear

(74) *Attorney, Agent, or Firm*—Richard B. O’Planick

(57) **CLAIM**

The ornamental Design for a tire tread, as shown and described.

**DESCRIPTION**

FIG. 1 is a perspective view of a tire tread showing my new design, it being understood that the pattern repeats uniformly throughout the circumference of the tread;

FIG. 2 is a front elevational view thereof;

FIG. 3 is a right side elevational view thereof; the opposite side elevational view being identical thereto; and,

FIG. 4 is an enlarged fragmentary front elevational view thereof.

In the drawings, the broken lines defining the sidewall, inner bead and the peripheral boundary between the tire tread and the sidewall are for illustrative purposes only and form no part of the claimed design.

**1 Claim, 4 Drawing Sheets**

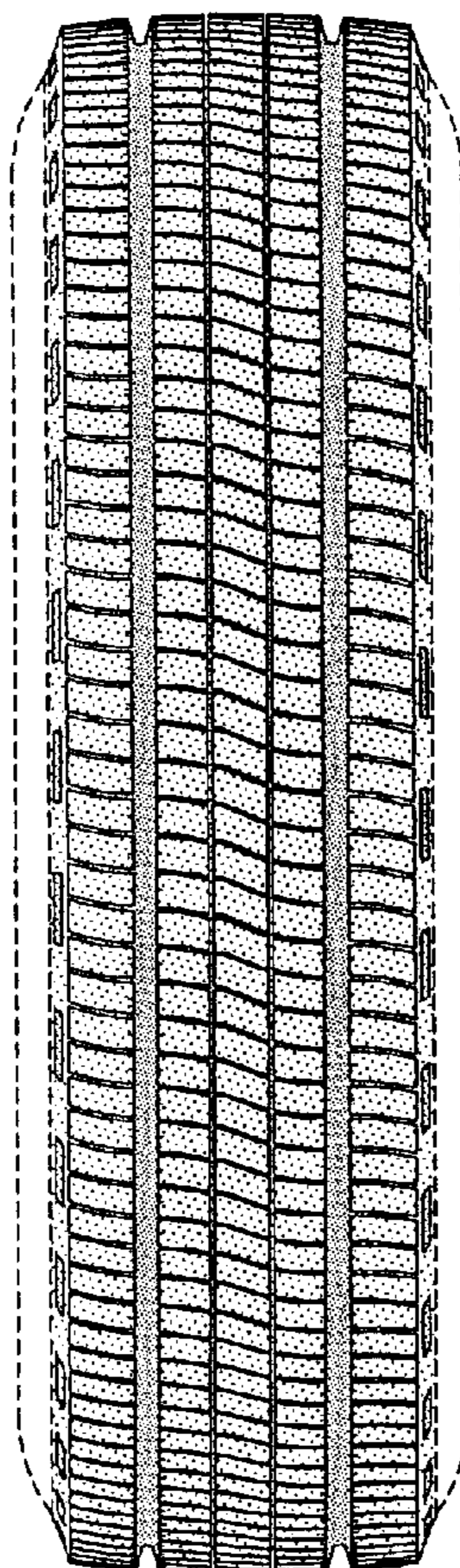

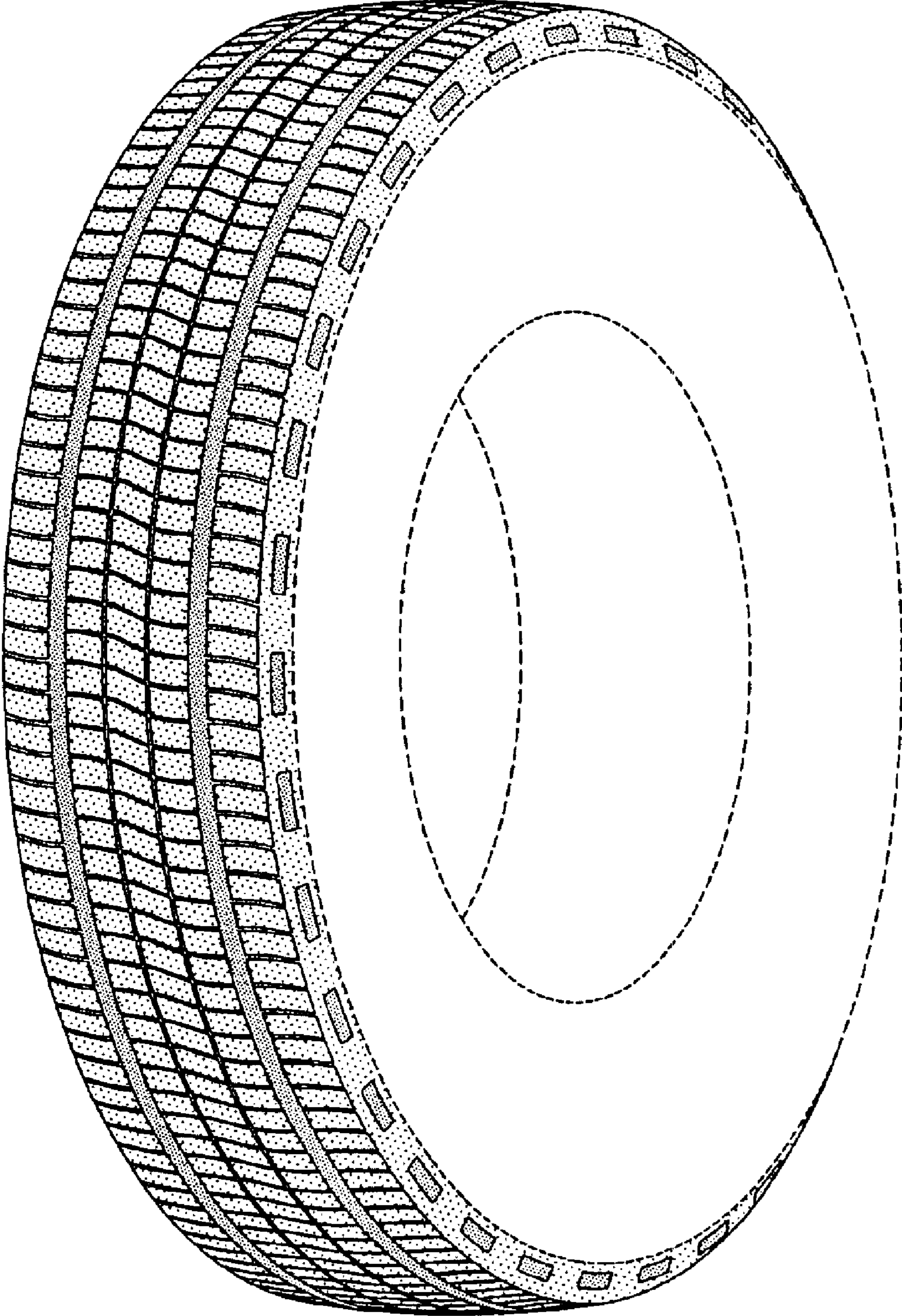

FIG-1

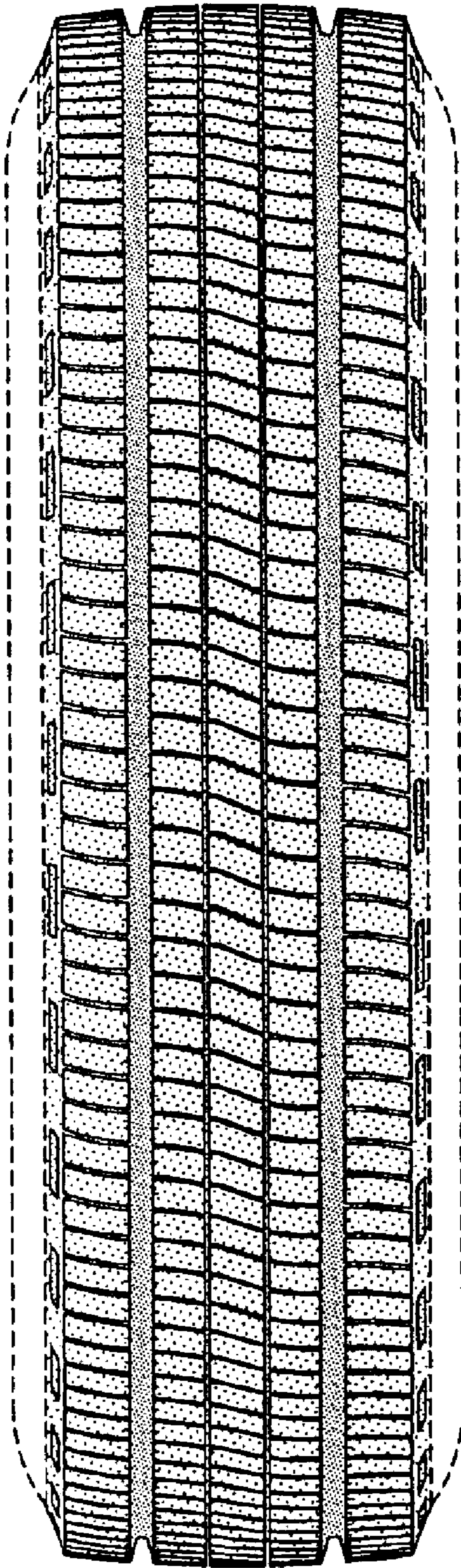

FIG-2

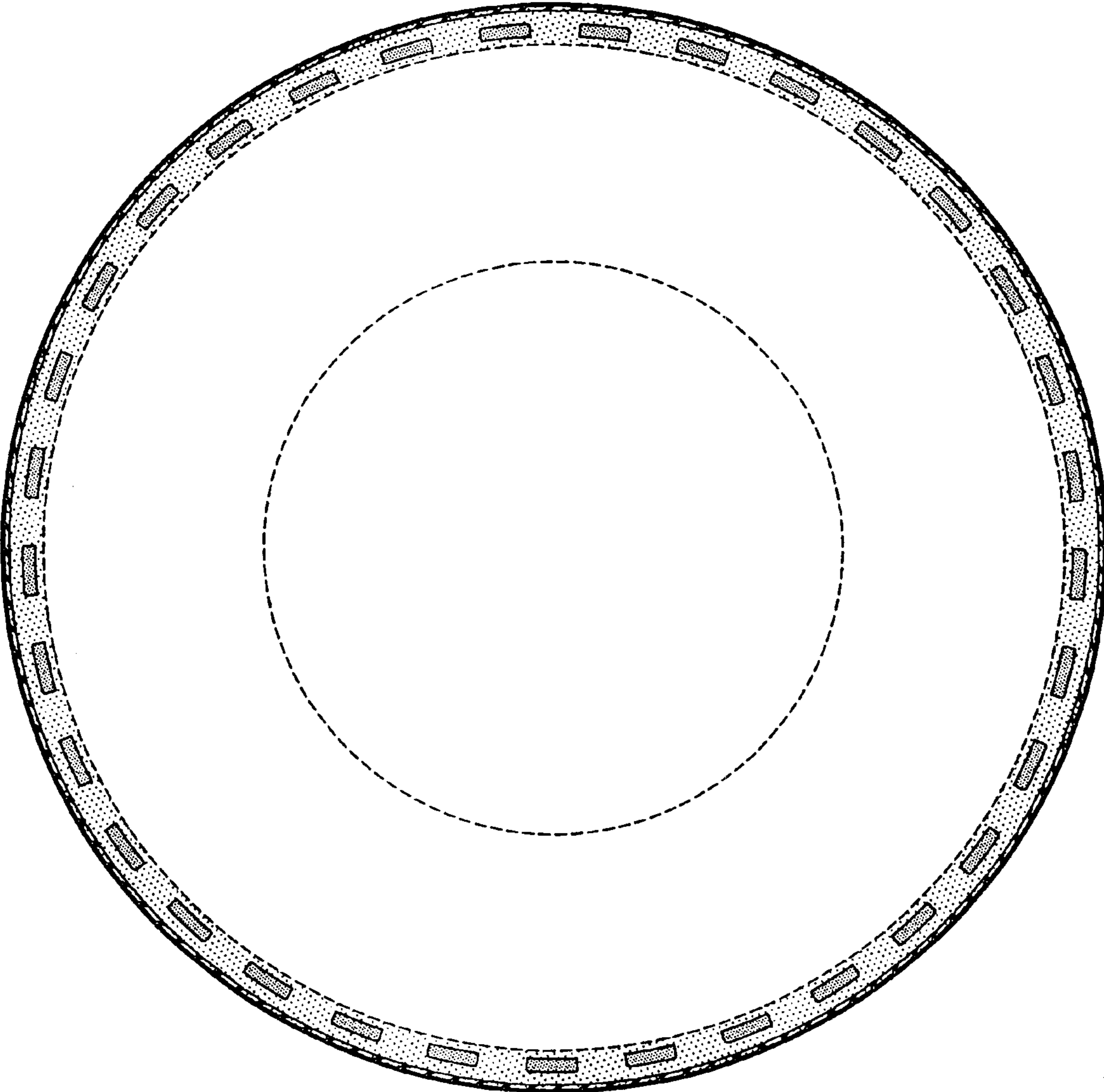

FIG-3

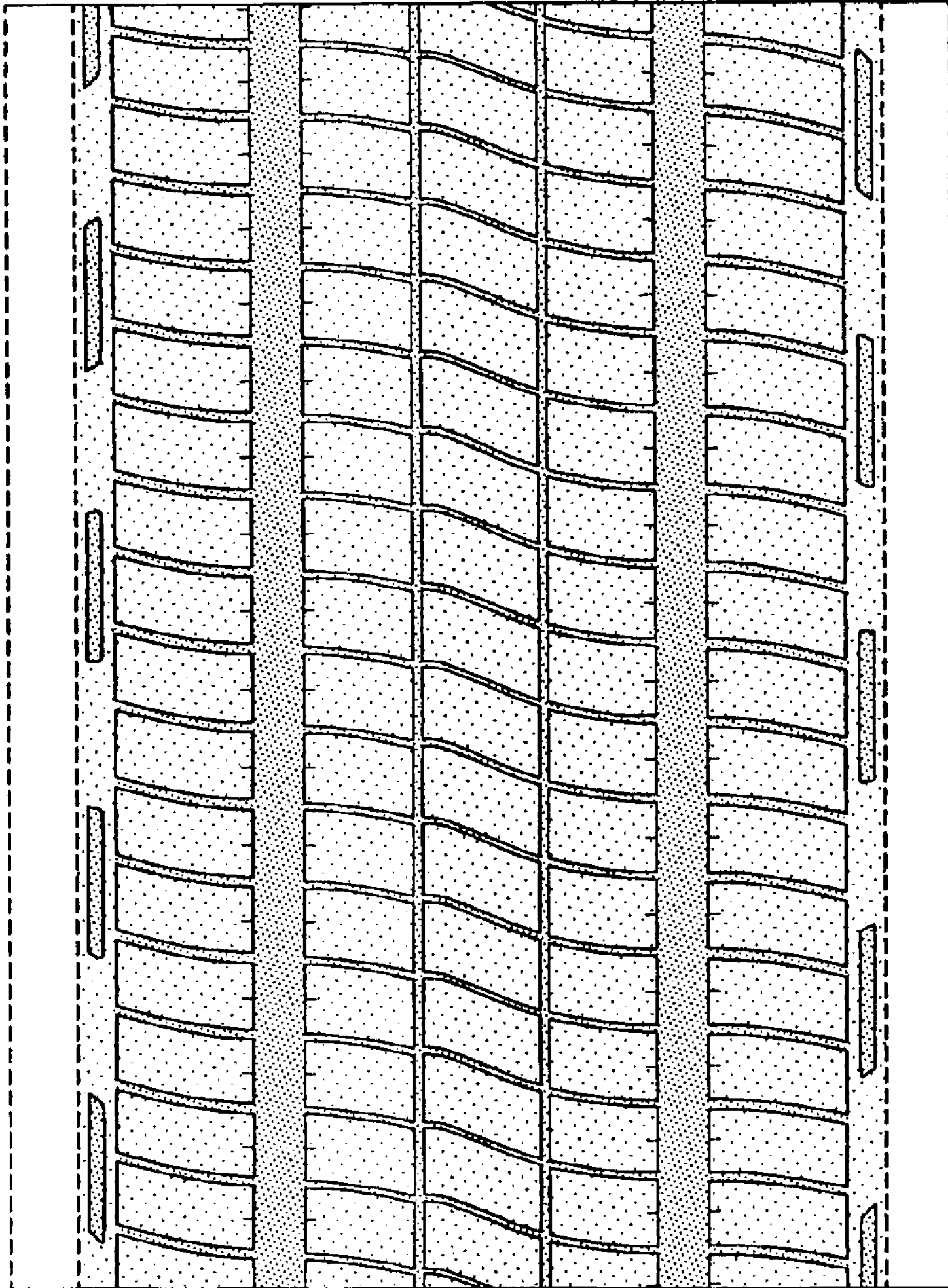

FIG-4