



US00D504390S

(12) **United States Design Patent** (10) **Patent No.:** **US D504,390 S**
Kindig (45) **Date of Patent:** **** Apr. 26, 2005**

(54) **TIRE TREAD**

D446,481 S * 8/2001 Guspodin et al. D12/603
D472,206 S 3/2003 Endo et al.

(75) Inventor: **Andrea Kindig**, Akron, OH (US)

OTHER PUBLICATIONS

(73) Assignee: **Bridgestone/Firestone North American Tire, LLC**, Nashville, TN (US)

Yokohama Guardex 720 Tire, 2002 Tread Design Guide, Jan. 2002, p. 71. 3/1.*

Dunlop Grandtrek TG32 Tire, 2002 Tread Design Guide, Jan. 2002, p. 83. 1/2.*

(**) Term: **14 Years**

* cited by examiner

(21) Appl. No.: **29/205,153**

Primary Examiner—Robert M. Spear

(22) Filed: **May 10, 2004**

(74) *Attorney, Agent, or Firm*—Michael Sand; Michael R. Huber

(51) **LOC (7) Cl.** **12-15**

(52) **U.S. Cl.** **D12/594**

(57) **CLAIM**

(58) **Field of Search** D12/546, 551–556,
D12/563–565, 567, 574, 579, 581, 586–590,
594–599, 600–603, 900; 152/209.1–209.28

The ornamental design for a tire tread, as shown and described.

(56) **References Cited**

DESCRIPTION

U.S. PATENT DOCUMENTS

4,779,656 A	10/1988	Graas	
D306,276 S	* 2/1990	Graas	D12/600
D317,739 S	6/1991	Bondini	
D335,844 S	5/1993	Boiocchi et al.	
D350,321 S	9/1994	Sugimoto	
D360,856 S	8/1995	Himuro et al.	
5,454,411 A	10/1995	Weyrich et al.	
D369,767 S	5/1996	Himuro et al.	
D385,238 S	10/1997	Himuro et al.	
D385,518 S	10/1997	Himuro	
D386,729 S	11/1997	Himuro	
D399,800 S	10/1998	Himuro et al.	
D400,833 S	* 11/1998	Legge et al.	D12/602
D426,501 S	6/2000	Heinen et al.	
D445,373 S	* 7/2001	Wohlgamuth	D12/602

FIG. 1 is a side perspective view of a tire tread showing my new design, it being understood that the tread pattern is repeated throughout the circumference of the tire tread, the opposite side being the same as that shown; FIG. 2 is a front elevational view thereof; FIG. 3 is a side elevational view of the right side thereof, the opposite sides being identical thereto; and, FIG. 4 is an enlarged fragmentary front elevational view thereof.

The broken lines defining the tire sidewall, inner bead, and the peripheral boundary between the claimed tire tread and sidewall are for illustrative purposes only and form no part of the claimed design.

1 Claim, 4 Drawing Sheets

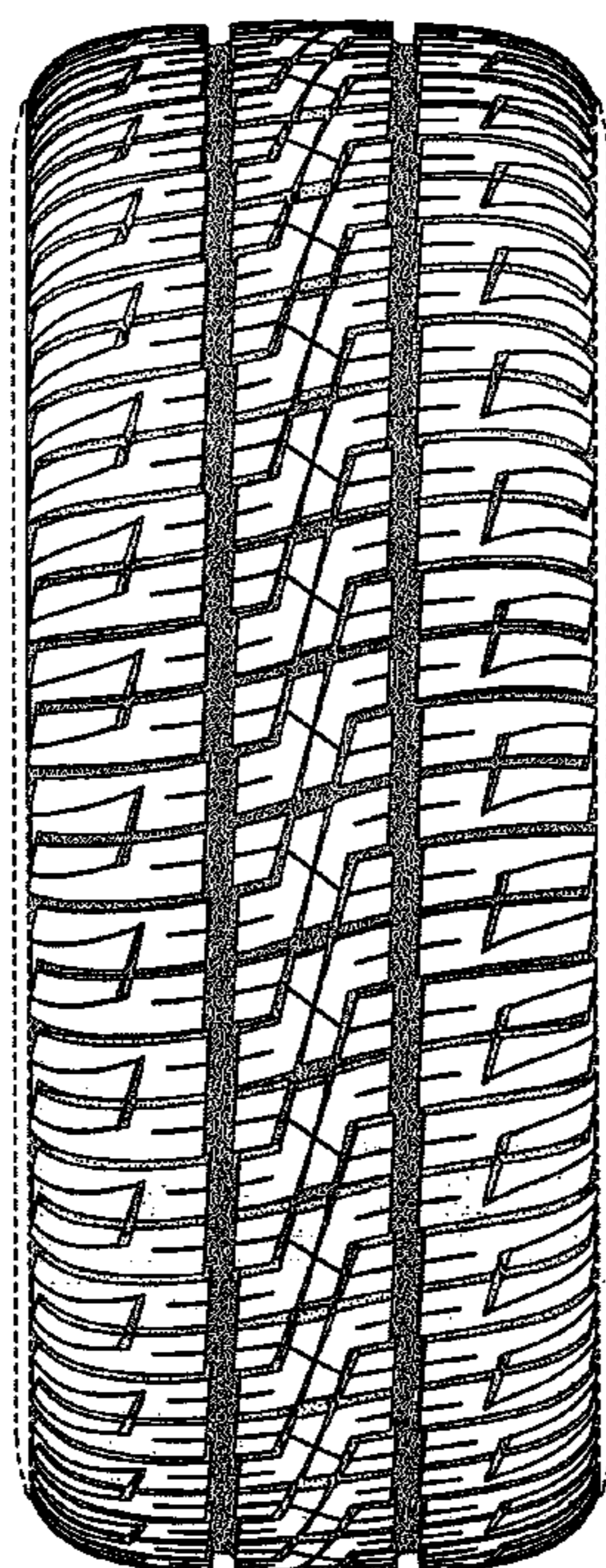

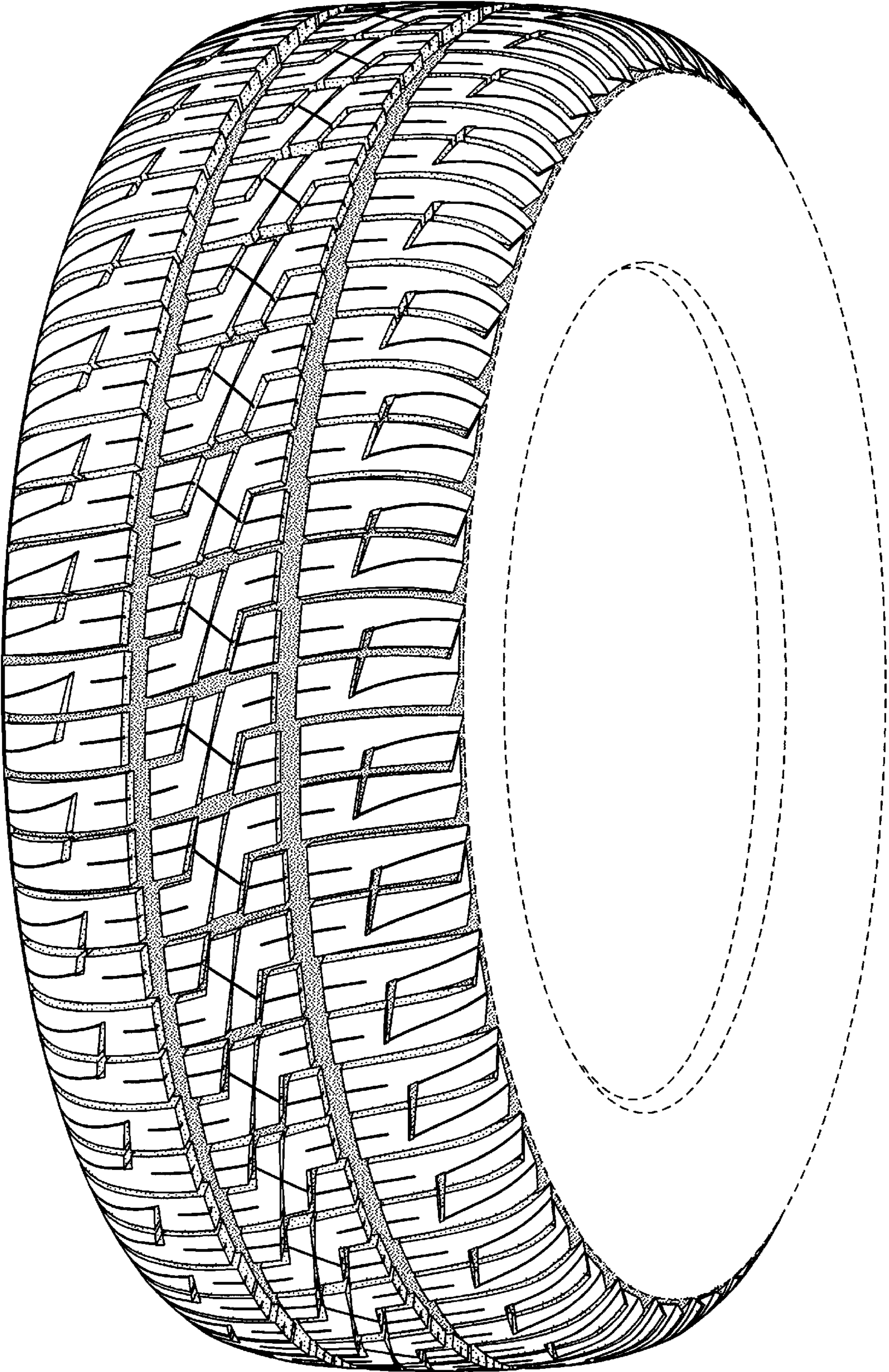

FIG-1

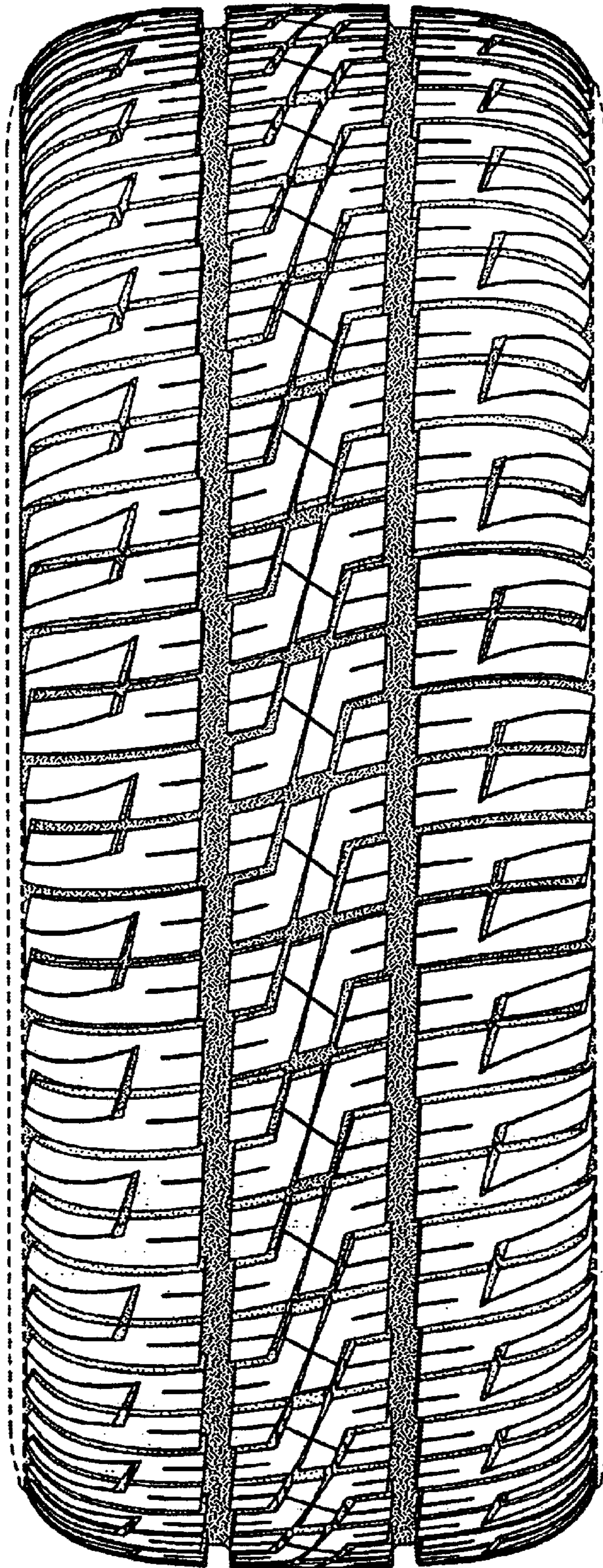

FIG-2

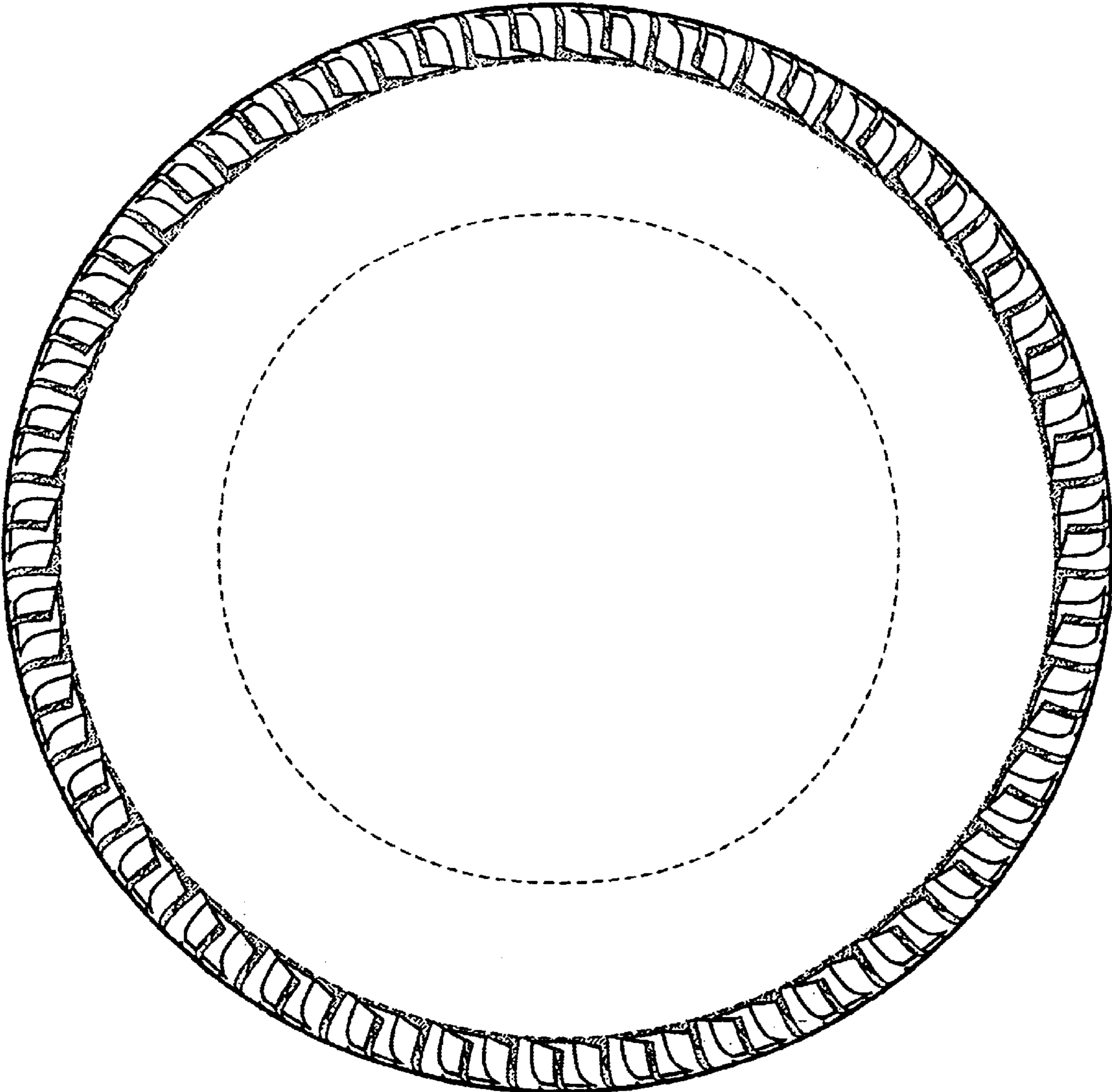

FIG-3

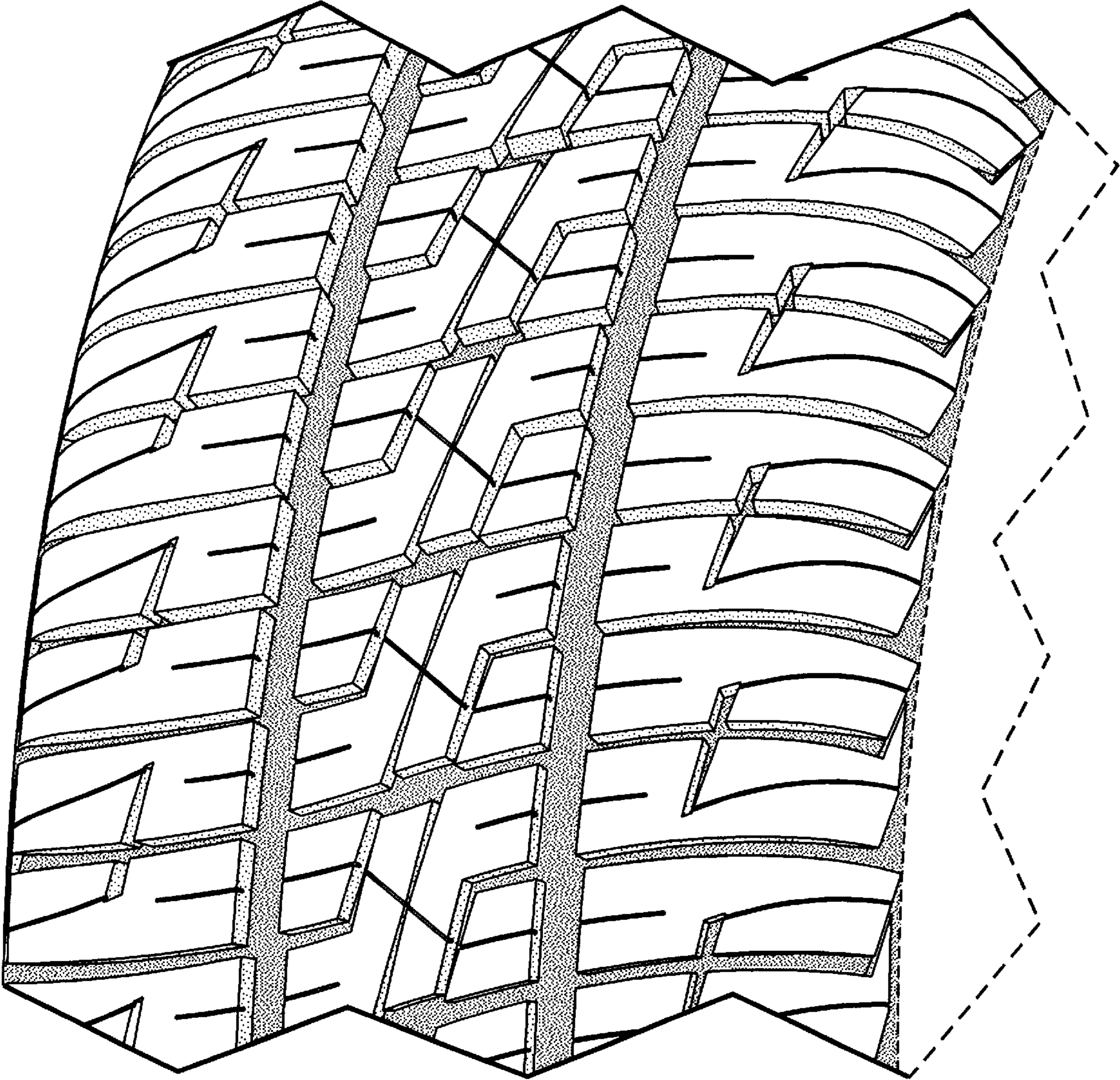

FIG-4