

US00D504387S

(12) **United States Design Patent**
Welbes et al.

(10) **Patent No.:** **US D504,387 S**
(45) **Date of Patent:** **** Apr. 26, 2005**

(54) **TIRE TREAD**

Nokian WR All Weather Plus Tire, 2003 Tread Design Guide, Jan. 2003, p. 49. 2/3.*

(75) Inventors: **Paul Welbes**, Schrodweiler (LU);
Emmanuel Christian Rene Alfred Robinet, Mertzig (LU)

* cited by examiner

(73) Assignee: **The Goodyear Tire & Rubber Company**, Akron, OH (US)

Primary Examiner—Robert M. Spear
(74) *Attorney, Agent, or Firm*—Richard B. O'Planick

(**) Term: **14 Years**

(57) **CLAIM**

(21) Appl. No.: **29/207,634**

The ornamental Design for a tire tread, as shown and described.

(22) Filed: **Jun. 16, 2004**

DESCRIPTION

(51) **LOC (7) Cl.** **12-15**

(52) **U.S. Cl.** **D12/549**

(58) **Field of Search** D12/544, 546-550,
D12/559, 563-567, 600-603; 152/209.1,
209.8, 209.28

FIG. 1 is a perspective view of a tire tread showing our new design, it being understood that the pattern repeats uniformly throughout the circumference of the tread;

FIG. 2 is a front elevational view thereof;

FIG. 3 is a right side elevational view thereof; the opposite side being a mirror image thereof; and,

FIG. 4 is an enlarged fragmentary front elevational view thereof.

In the drawings, the broken lines defining the sidewall, inner bead and the peripheral boundary between the tire tread and the sidewall are for illustrative purposes only and form no part of the claimed design.

(56) **References Cited**

U.S. PATENT DOCUMENTS

| | | | | | |
|------------|---|--------|-----------------|-------|---------|
| D291,874 S | * | 9/1987 | Hayakawa et al. | | D12/536 |
| D412,469 S | * | 8/1999 | Picard | | D12/556 |
| D453,718 S | * | 2/2002 | Traulle | | D12/547 |
| D455,116 S | | 4/2002 | Graas et al. | | 12/553 |

OTHER PUBLICATIONS

Hankook Ventus K 102 Tire, 2003 Tread Design Guide, Jan. 2003, p. 32. 1/5.*

1 Claim, 4 Drawing Sheets

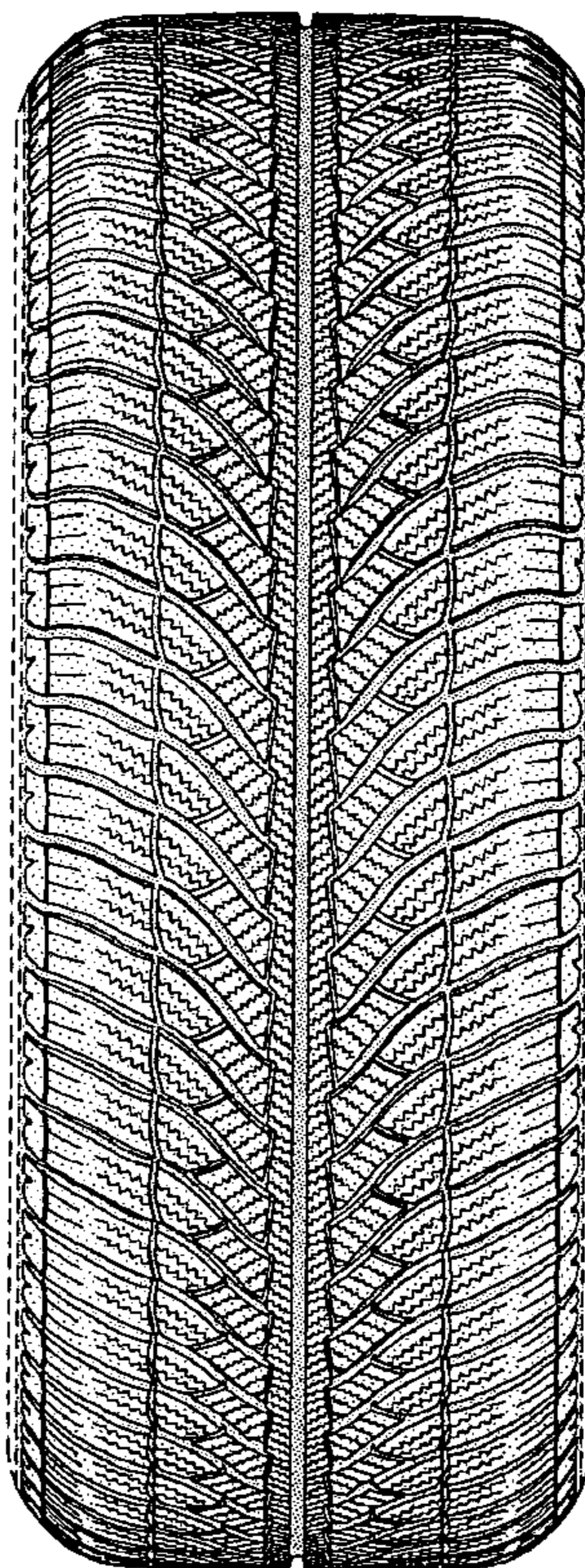

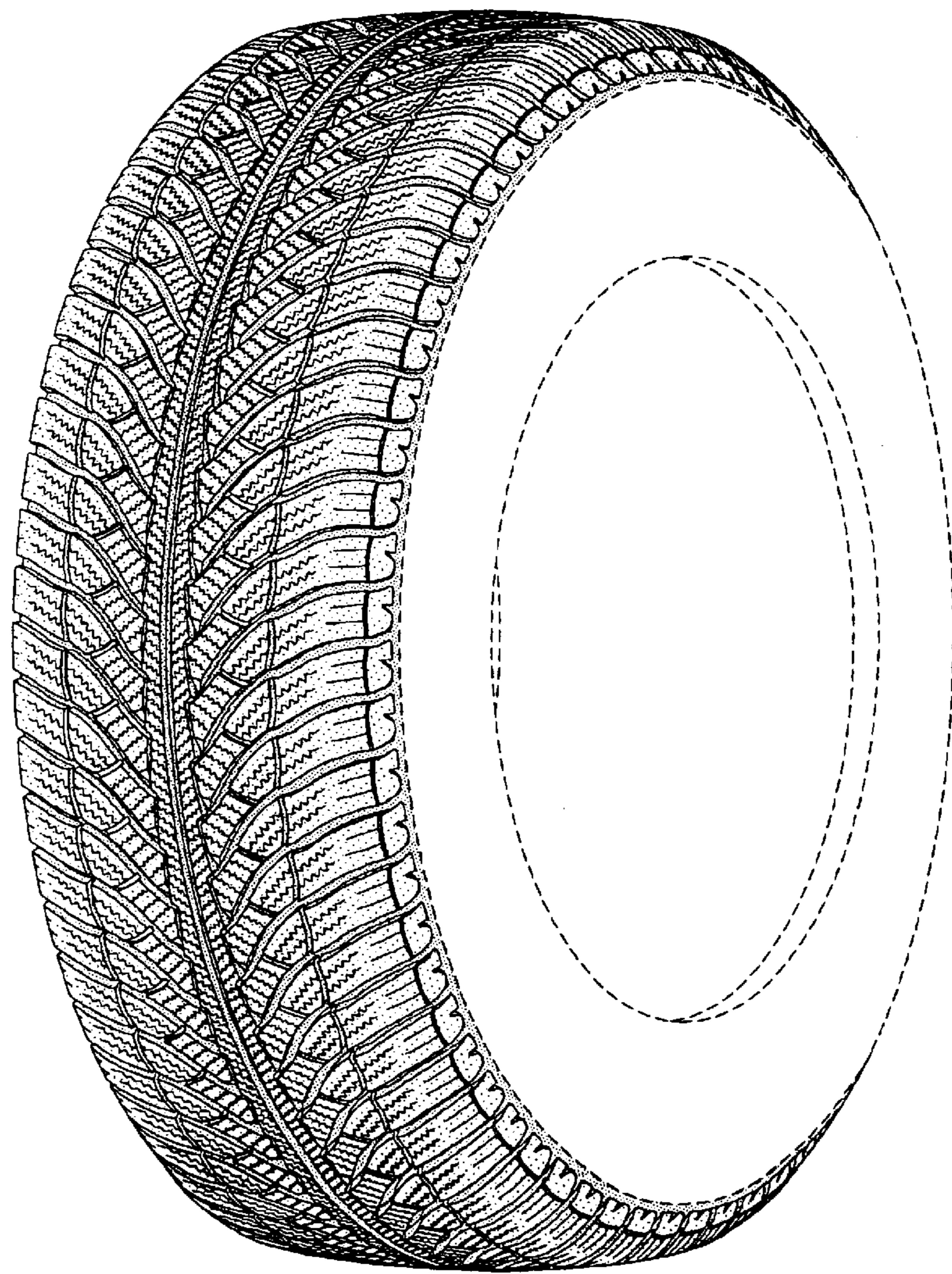

FIG-1

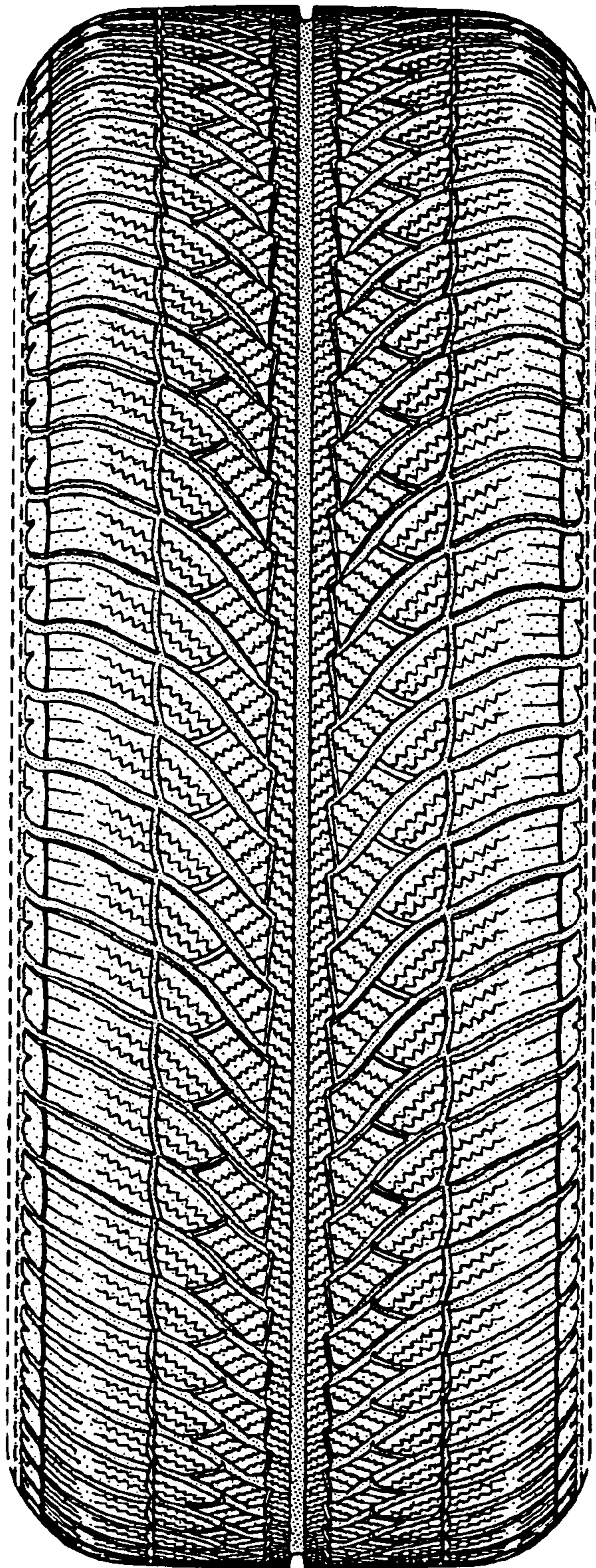

FIG-2

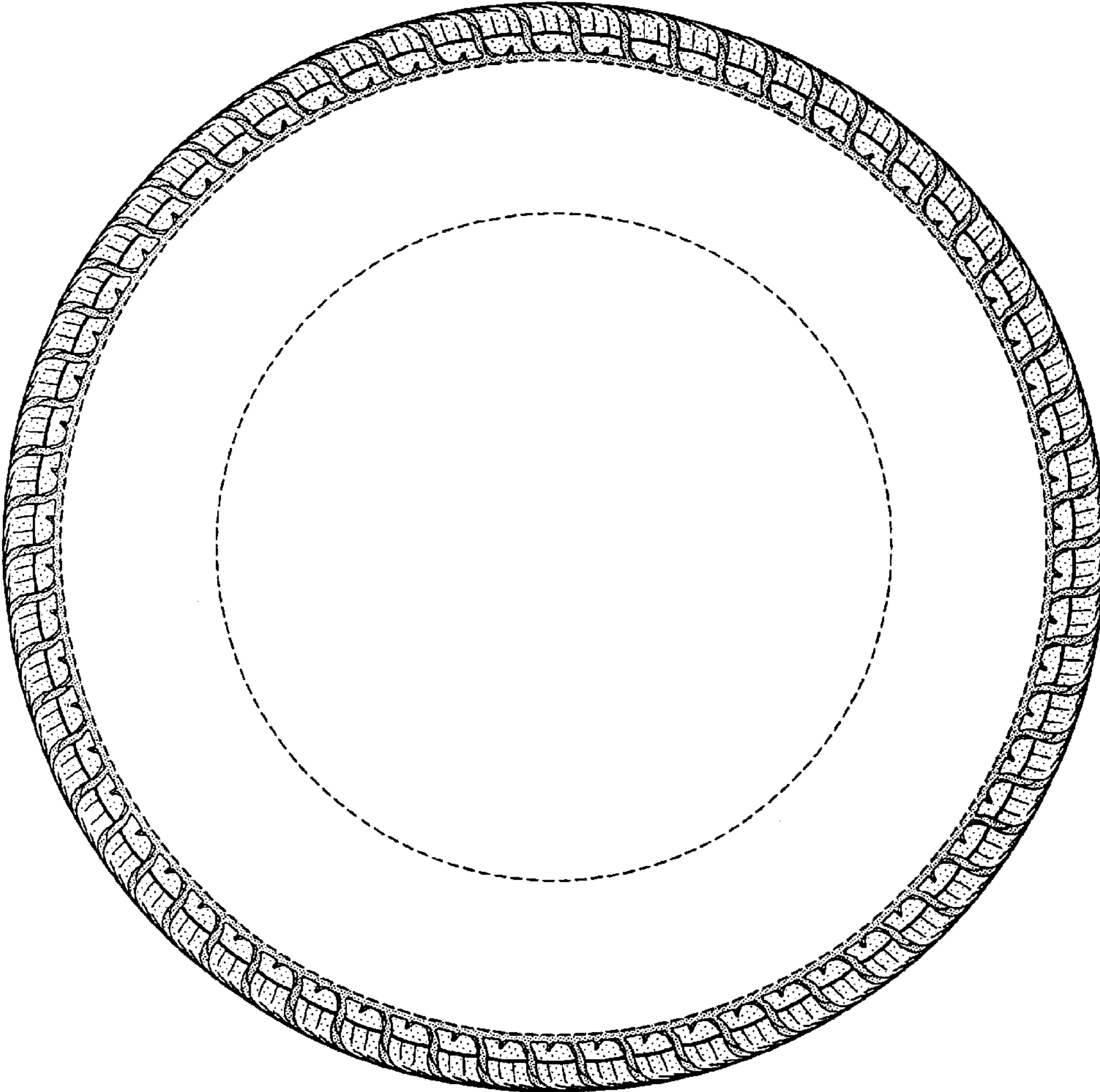

FIG-3

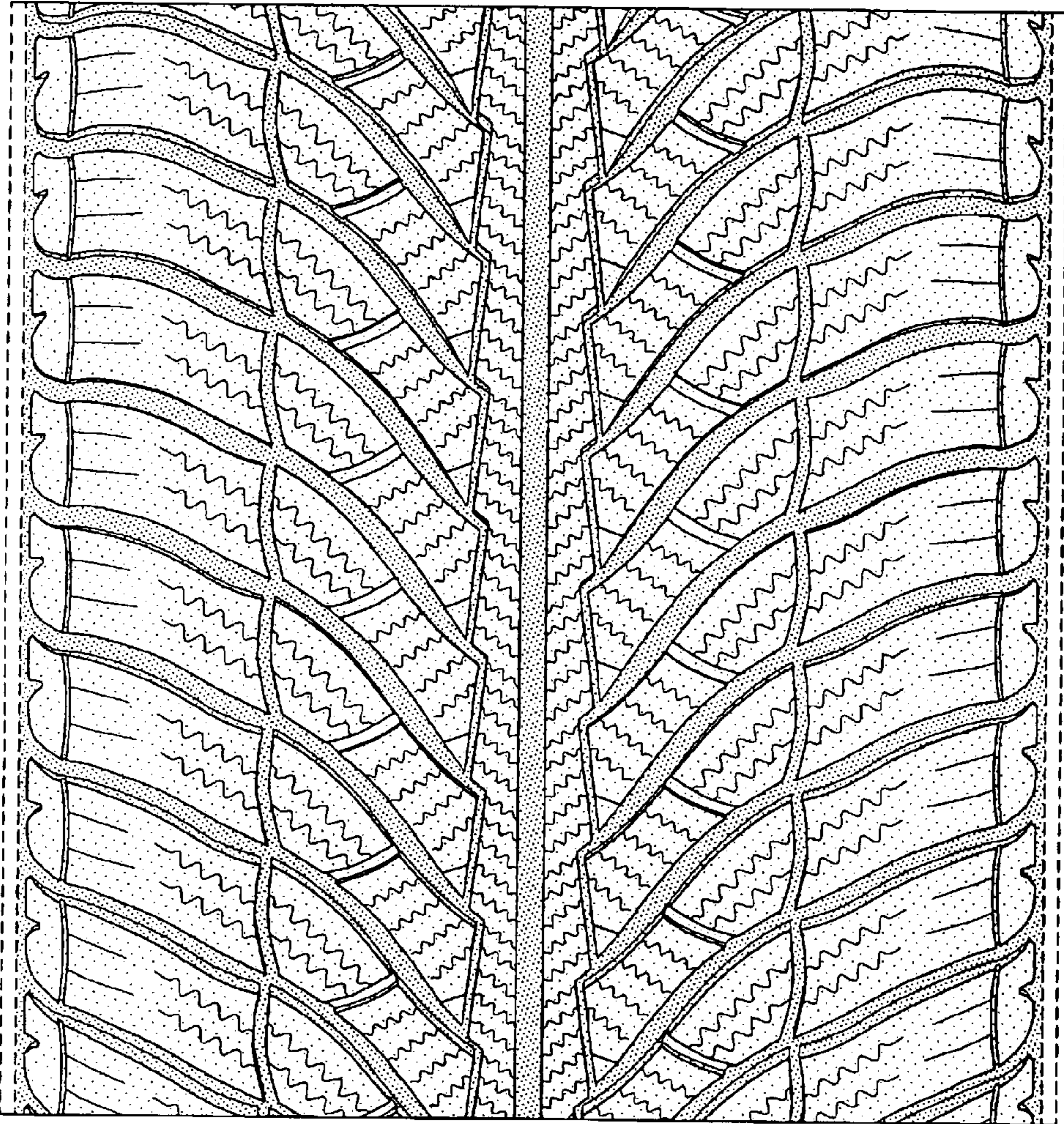

FIG-4