

US00D504386S

(12) **United States Design Patent**
Seifert

(10) **Patent No.:** **US D504,386 S**

(45) **Date of Patent:** **** Apr. 26, 2005**

(54) **TIRE TREAD**

D467,536 S 12/2002 Seifert et al.

6,619,352 B1 9/2003 Diensthuber et al.

(75) Inventor: **Shelley Seifert**, Akron, OH (US)

D498,204 S * 11/2004 Sato D12/531

2001/0035244 A1 * 11/2001 Diensthuber et al. 152/209.9

(73) Assignee: **Bridgestone/Firestone North American Tire, LLC**, Nashville, TN (US)

* cited by examiner

(**) Term: **14 Years**

Primary Examiner—Robert M. Spear

(74) *Attorney, Agent, or Firm*—Michael R. Huber

(21) Appl. No.: **29/205,896**

(57) **CLAIM**

(22) Filed: **May 21, 2004**

The ornamental design for a tire tread, as shown and described.

(51) **LOC (7) Cl.** **12-15**

DESCRIPTION

(52) **U.S. Cl.** **D12/532**

(58) **Field of Search** D12/519, 521–524,
D12/530–532, 551, 553–556, 564–565;
152/209.1, 209.9, 209.13, 209.18, 209.25,
209.28

FIG. 1 is a side perspective view of a tire tread showing my new design, it being understood that the tread pattern is repeated throughout the circumference of the tire tread, the opposite side being the same as that shown;

FIG. 2 is a front elevational view thereof;

FIG. 3 is a side elevational view of the right side thereof, the opposite sides being identical thereto; and,

FIG. 4 is an enlarged fragmentary front elevational view thereof.

(56) **References Cited**

U.S. PATENT DOCUMENTS

D335,478 S	5/1993	Slingluff et al.
D355,877 S	2/1995	Allison et al.
D383,103 S	9/1997	Ratliff, Jr.
D385,238 S	10/1997	Himuro et al.
D398,889 S	9/1998	Slingluff
6,439,286 B1 *	8/2002	Baumhofer et al. 152/209.8
D464,931 S *	10/2002	Slingluff et al. D12/521

The broken lines defining the tire sidewall, inner bead, and the peripheral boundary between the claimed tire tread and sidewall are for illustrative purposes only and form no part of the claimed design.

1 Claim, 4 Drawing Sheets

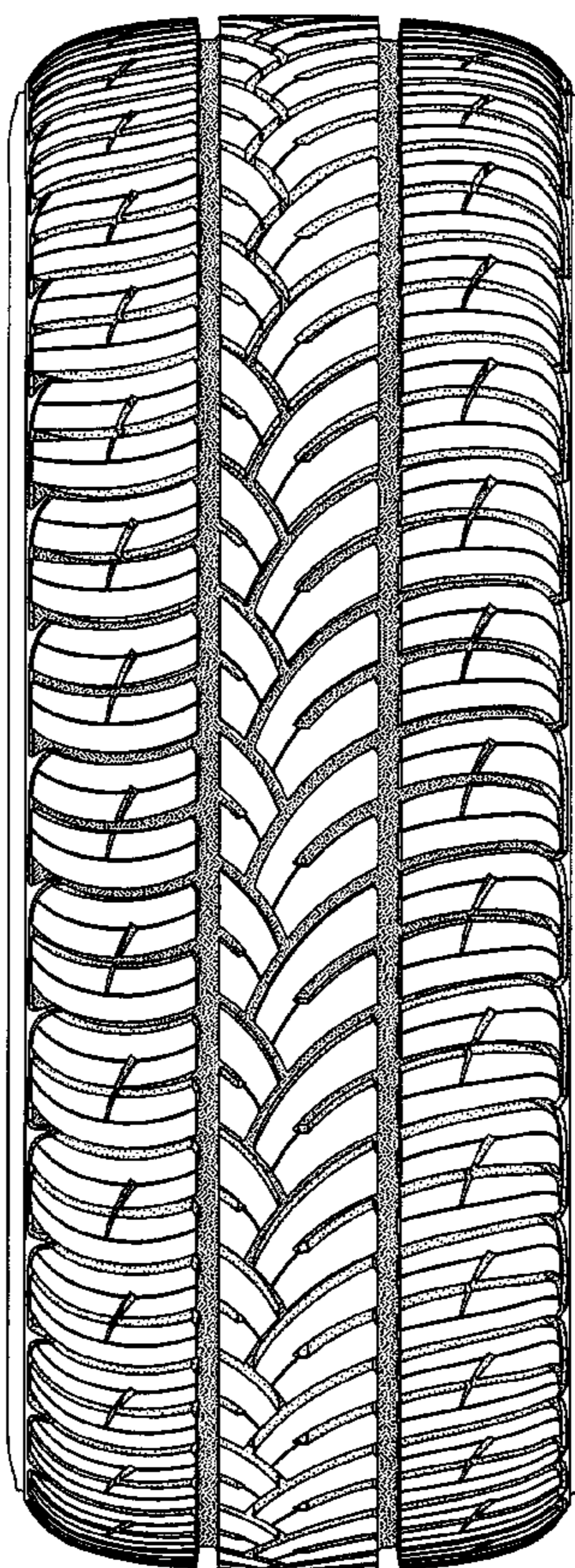

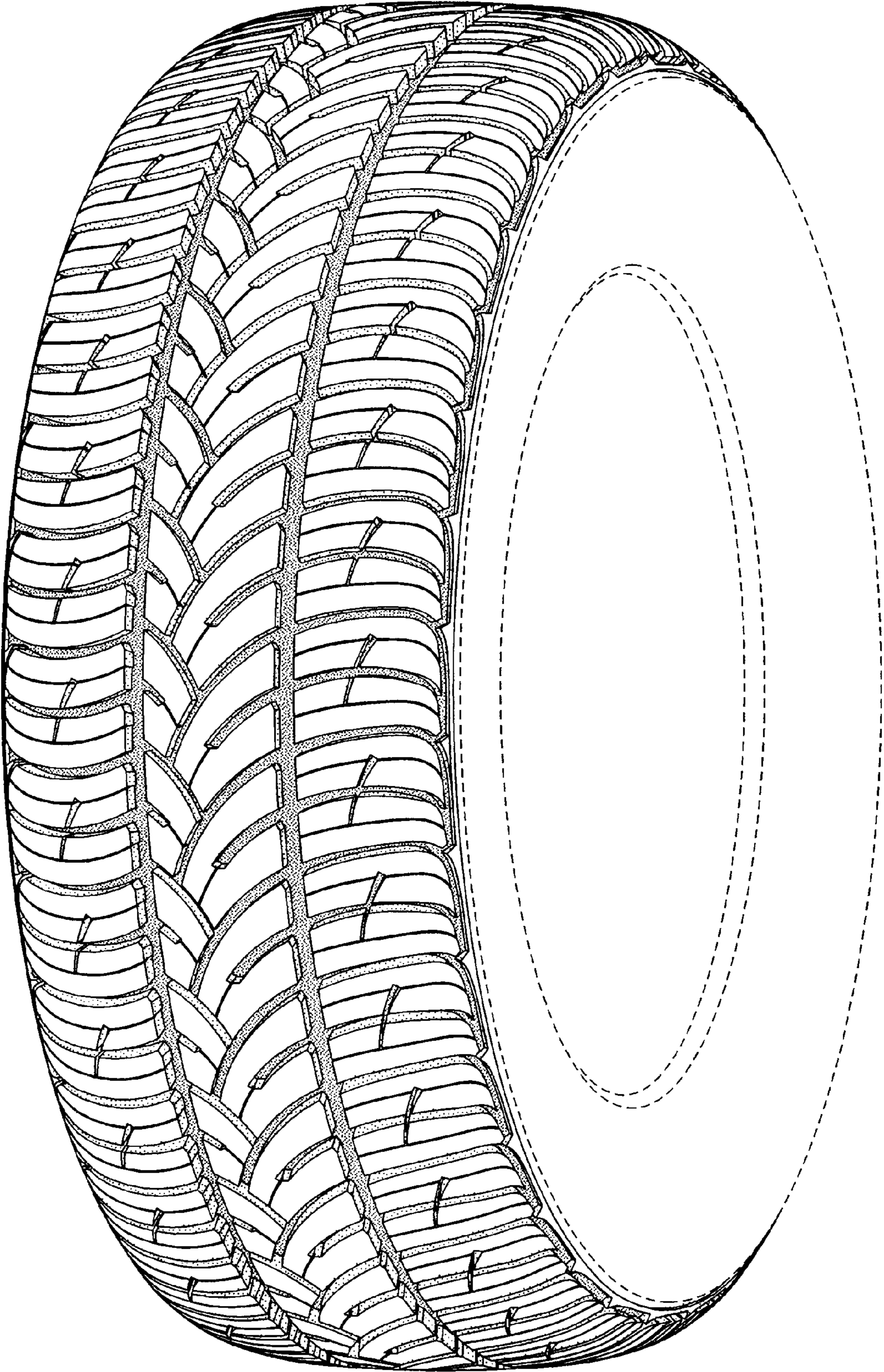

FIG-1

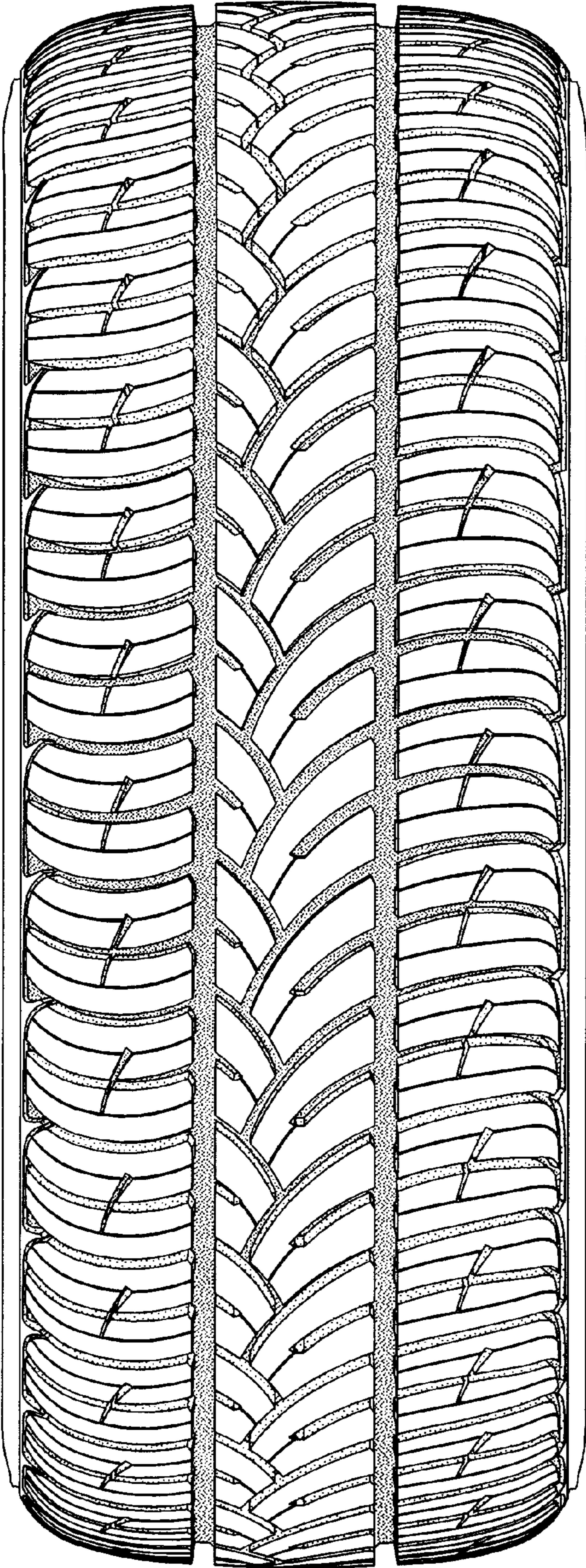

FIG-2

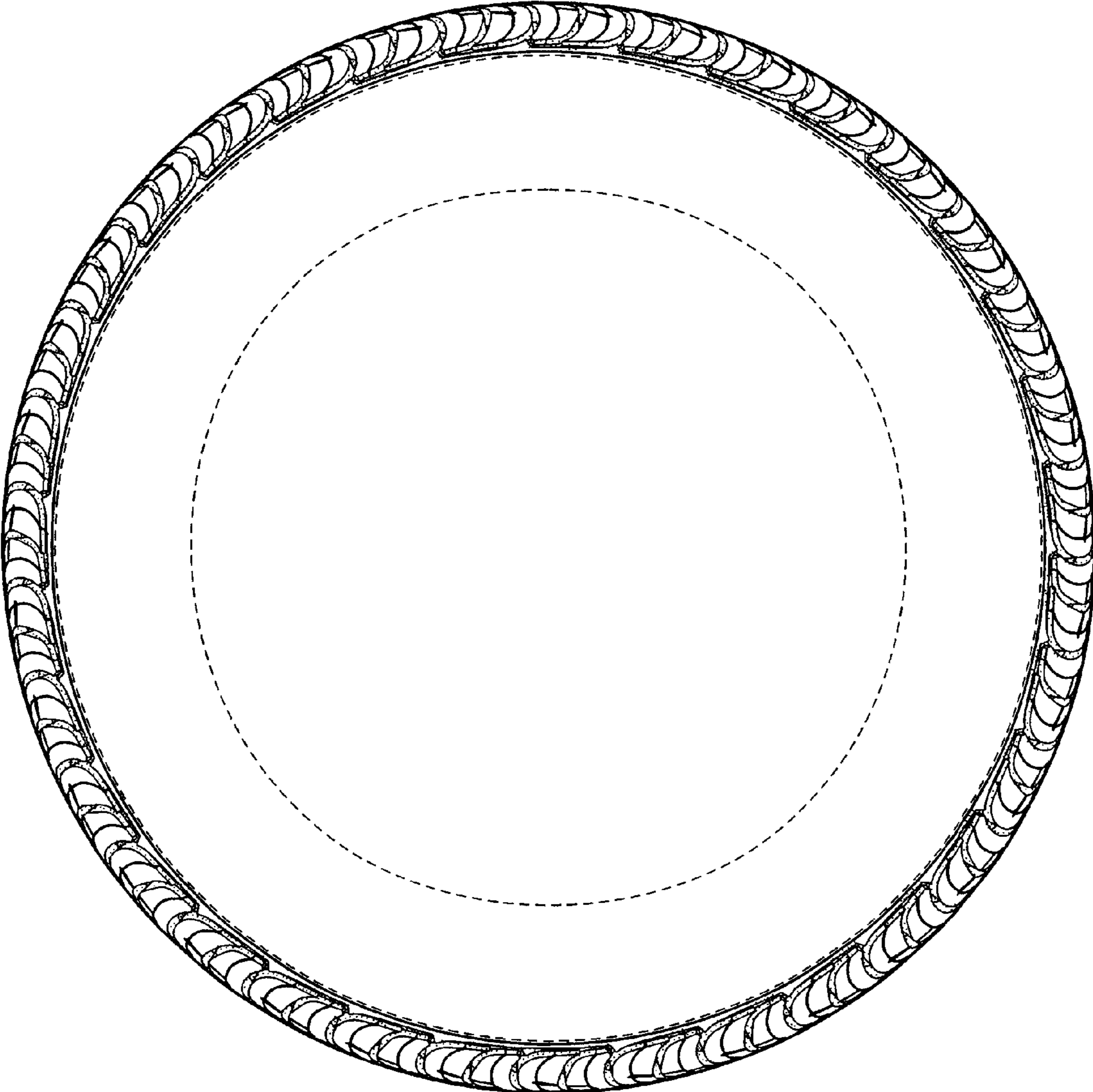

FIG-3

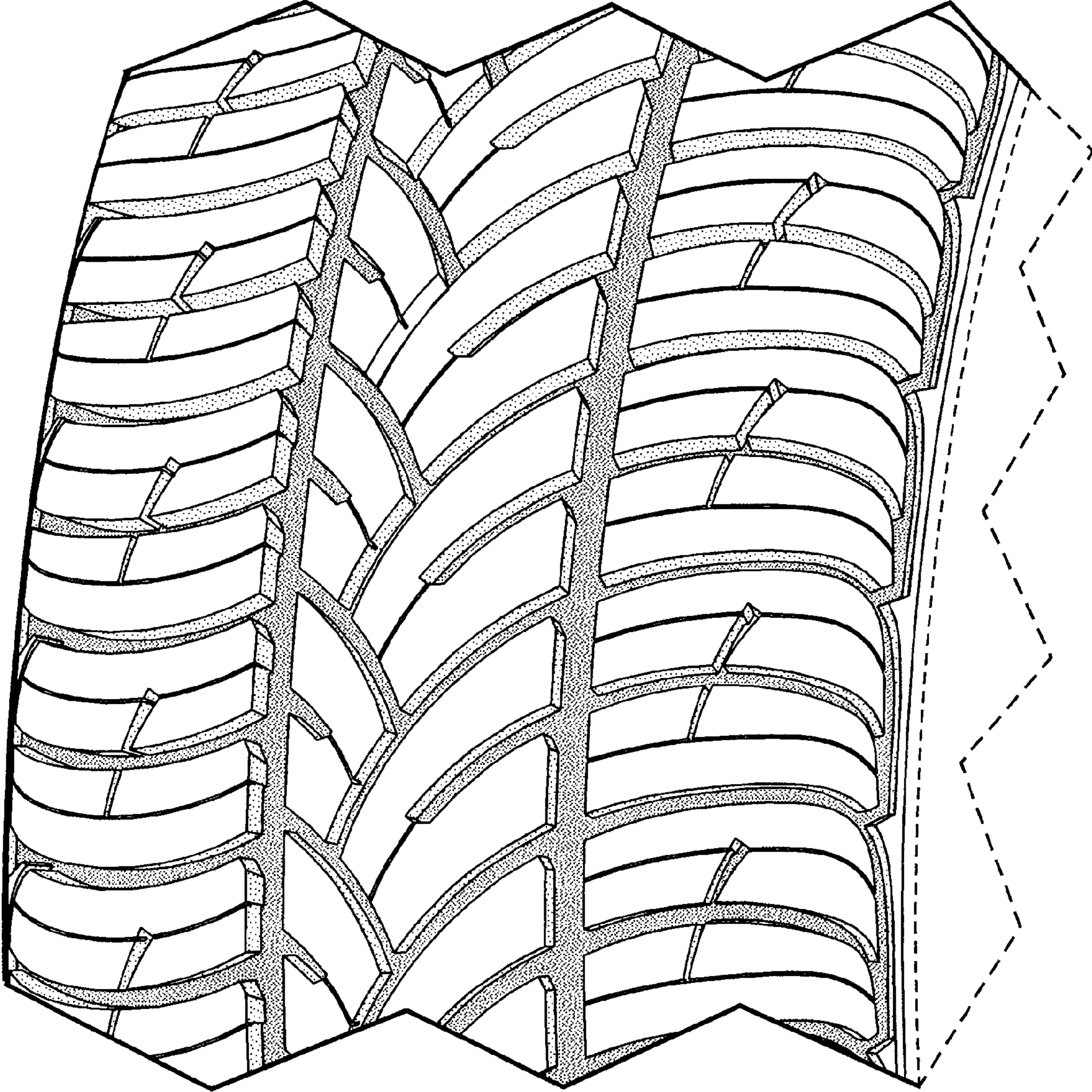

FIG-4