



US00D504139S

(12) **United States Design Patent**
Johnson

(10) **Patent No.:** **US D504,139 S**

(45) **Date of Patent:** **** Apr. 19, 2005**

(54) **SHAFT FOR DRIVEN LET-OFF STAND IN A TIRE BEAD WINDING ASSEMBLY**

(75) **Inventor:** **Christopher L. Johnson**, Blossvale, NY (US)

(73) **Assignee:** **Bartell Machinery Systems, LLC**, Rome, NY (US)

(**) **Term:** **14 Years**

(21) **Appl. No.:** **29/193,096**

(22) **Filed:** **Nov. 3, 2003**

(51) **LOC (7) Cl.** **15-09**

(52) **U.S. Cl.** **D15/122**

(58) **Field of Search** 156/136, 442;
D15/122, 199

(56) **References Cited**

U.S. PATENT DOCUMENTS

6,352,602 B1 * 3/2002 Ogawa 156/136

* cited by examiner

Primary Examiner—Antoine D. Davis
(74) *Attorney, Agent, or Firm*—George R. McGuire; Bond, Schoeneck & King, PLLC

(57) **CLAIM**

The ornamental design for a shaft for driven let-off stand in a tire bead winding assembly, as shown and described.

DESCRIPTION

FIG. 1 is a perspective view of my new design of a shaft for a driven let-off stand in a tire bead winding assembly; FIG. 2 is a front elevation view thereof; FIG. 3 is a rear-elevation view thereof; FIG. 4 is a top plan view thereof; FIG. 5 is a bottom plan view thereof; FIG. 6 is a left side elevation view thereof; FIG. 7 is a right side elevation view thereof; and, FIG. 8 is a perspective view of the present shaft design in relation to a driven let-off stand which is shown in phantom lines for illustrative and environmental purposes only.

1 Claim, 5 Drawing Sheets

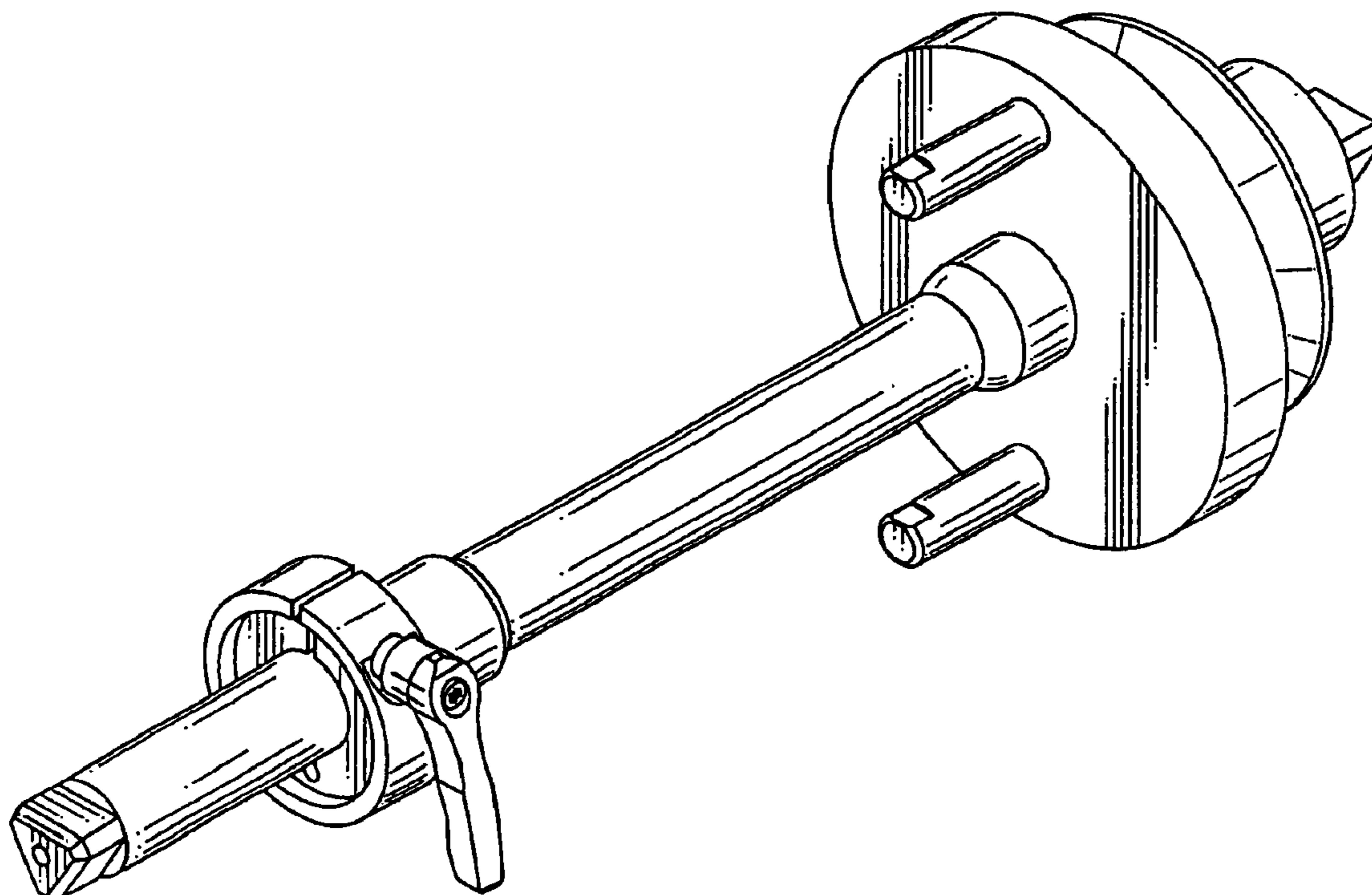

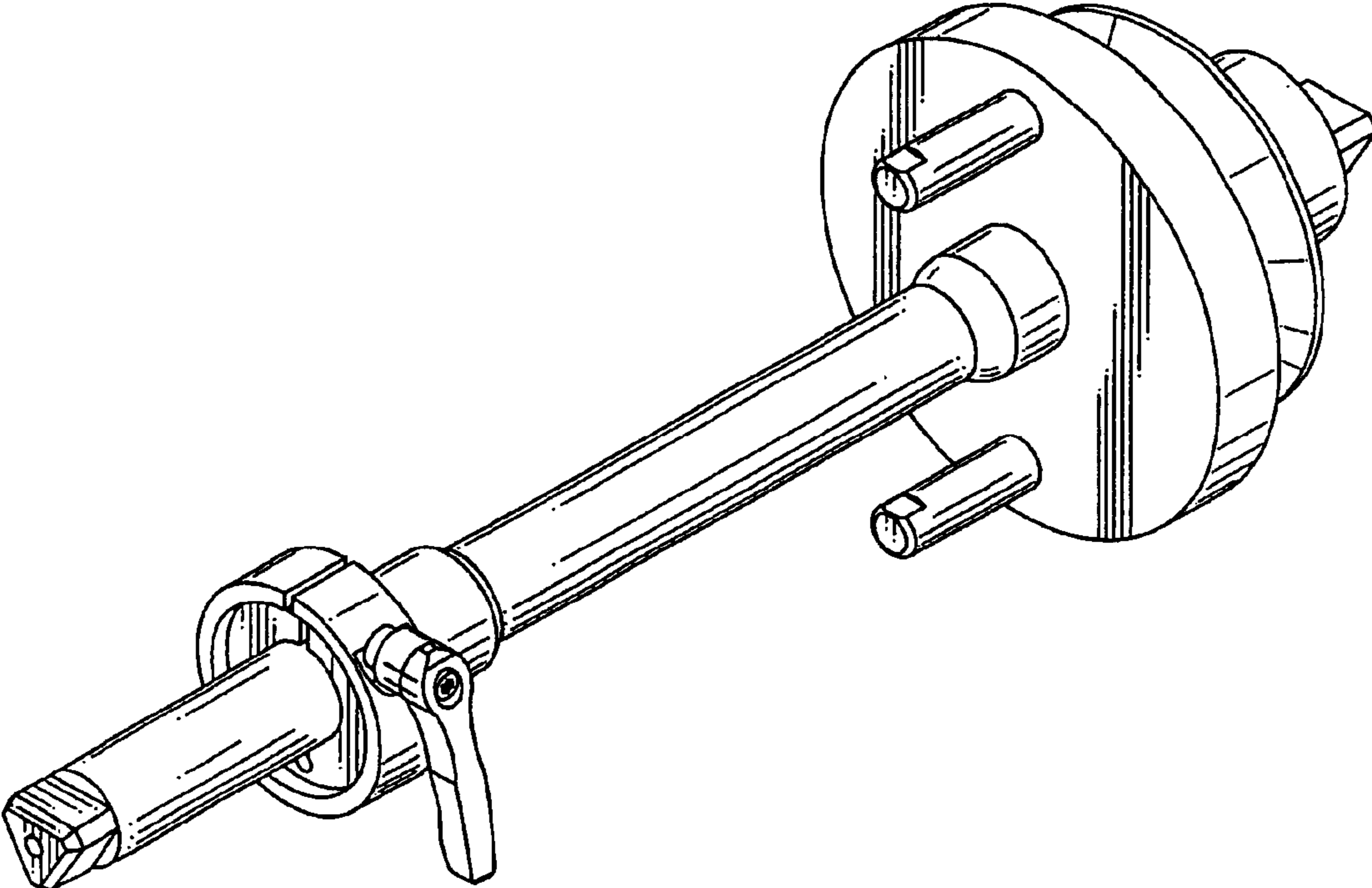
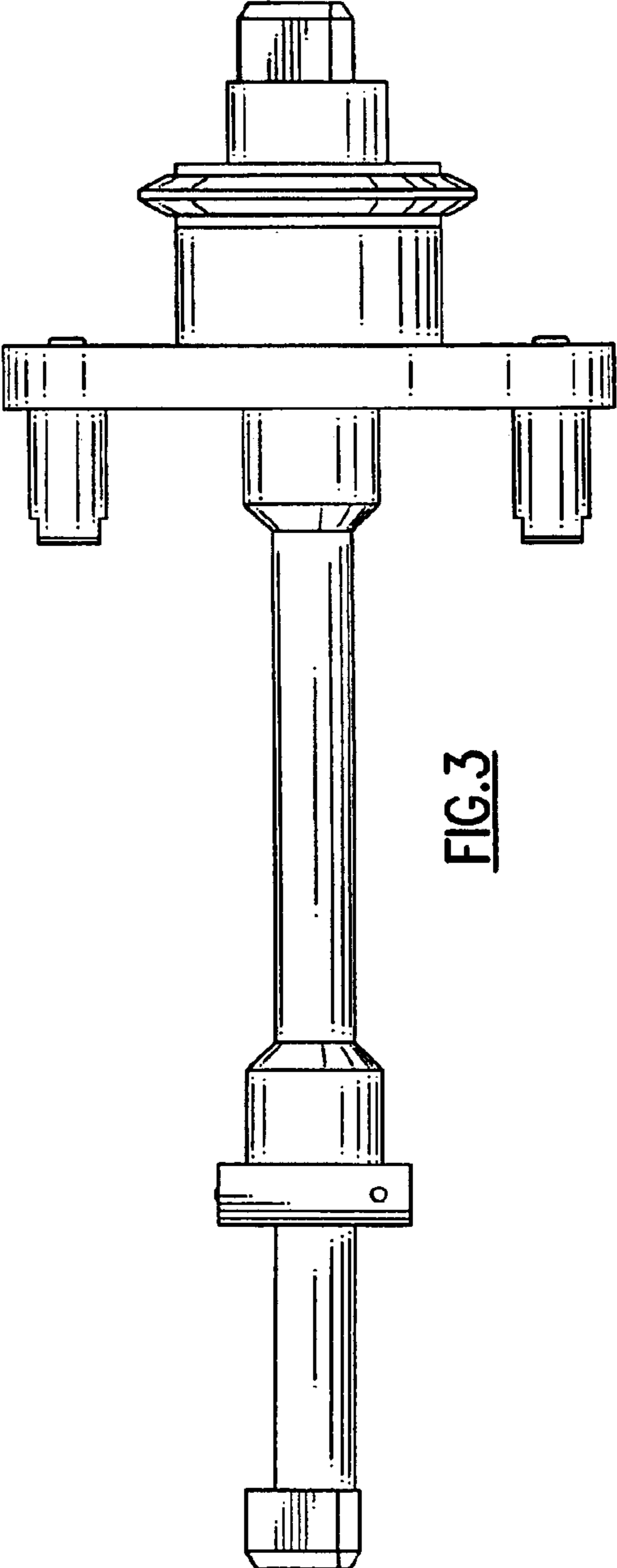
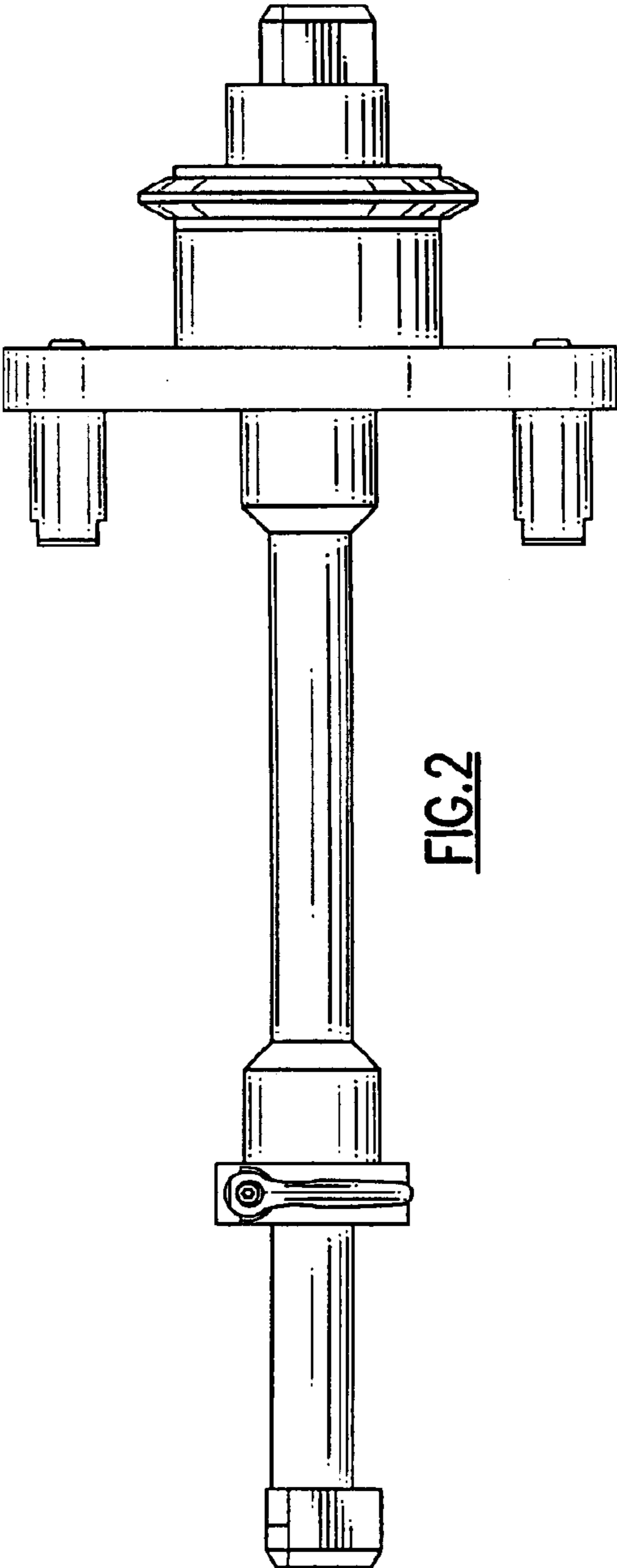
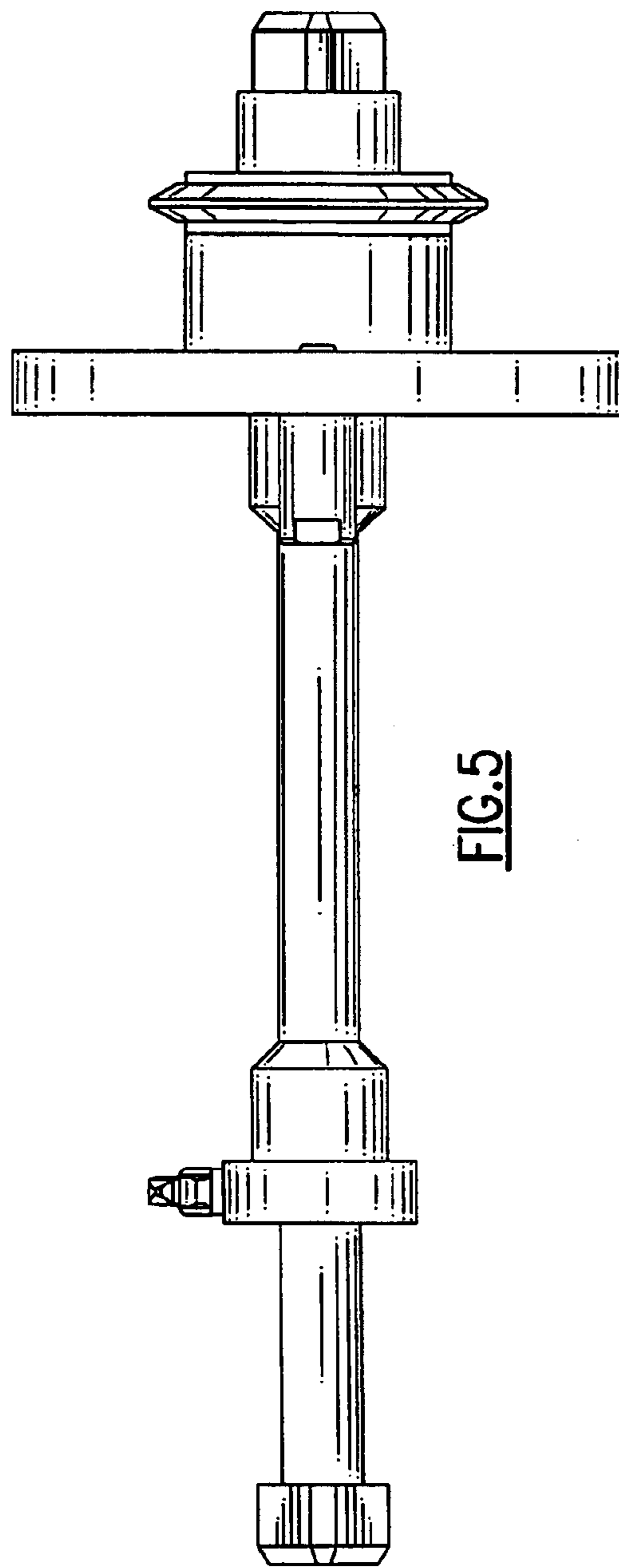
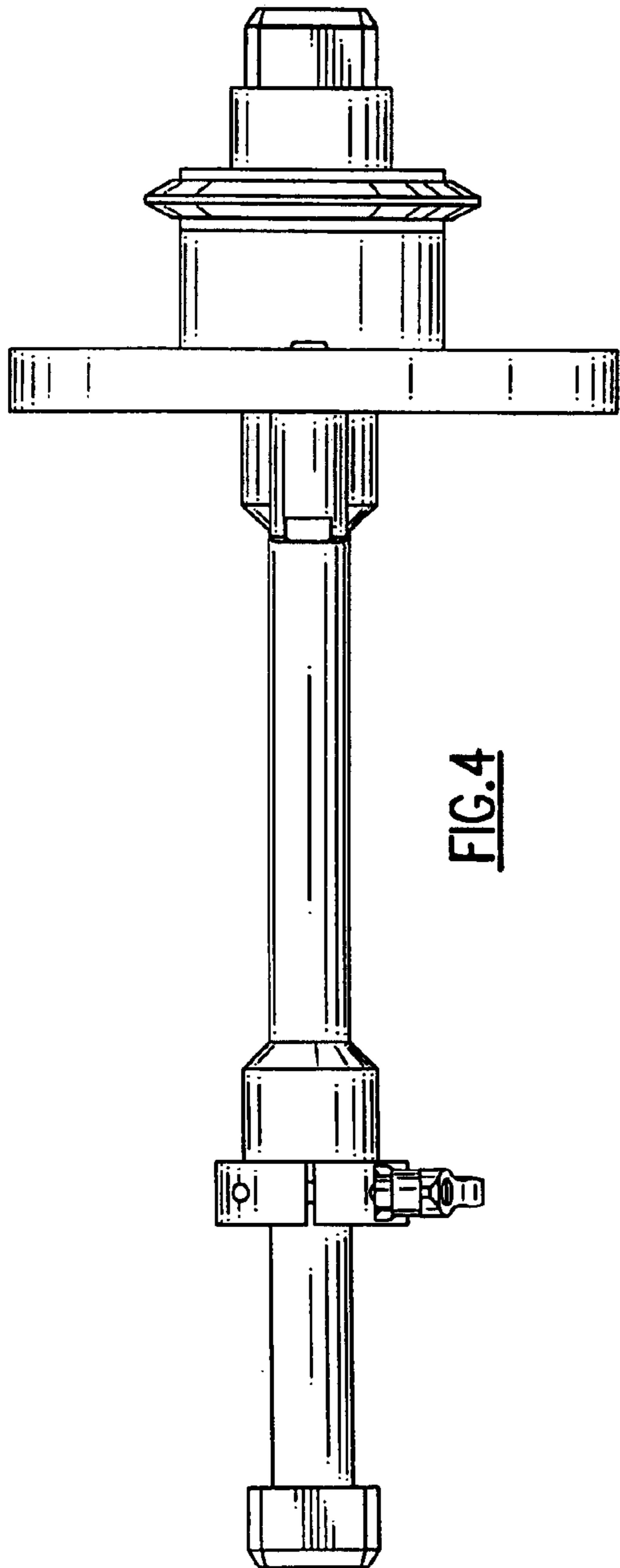

FIG. 1





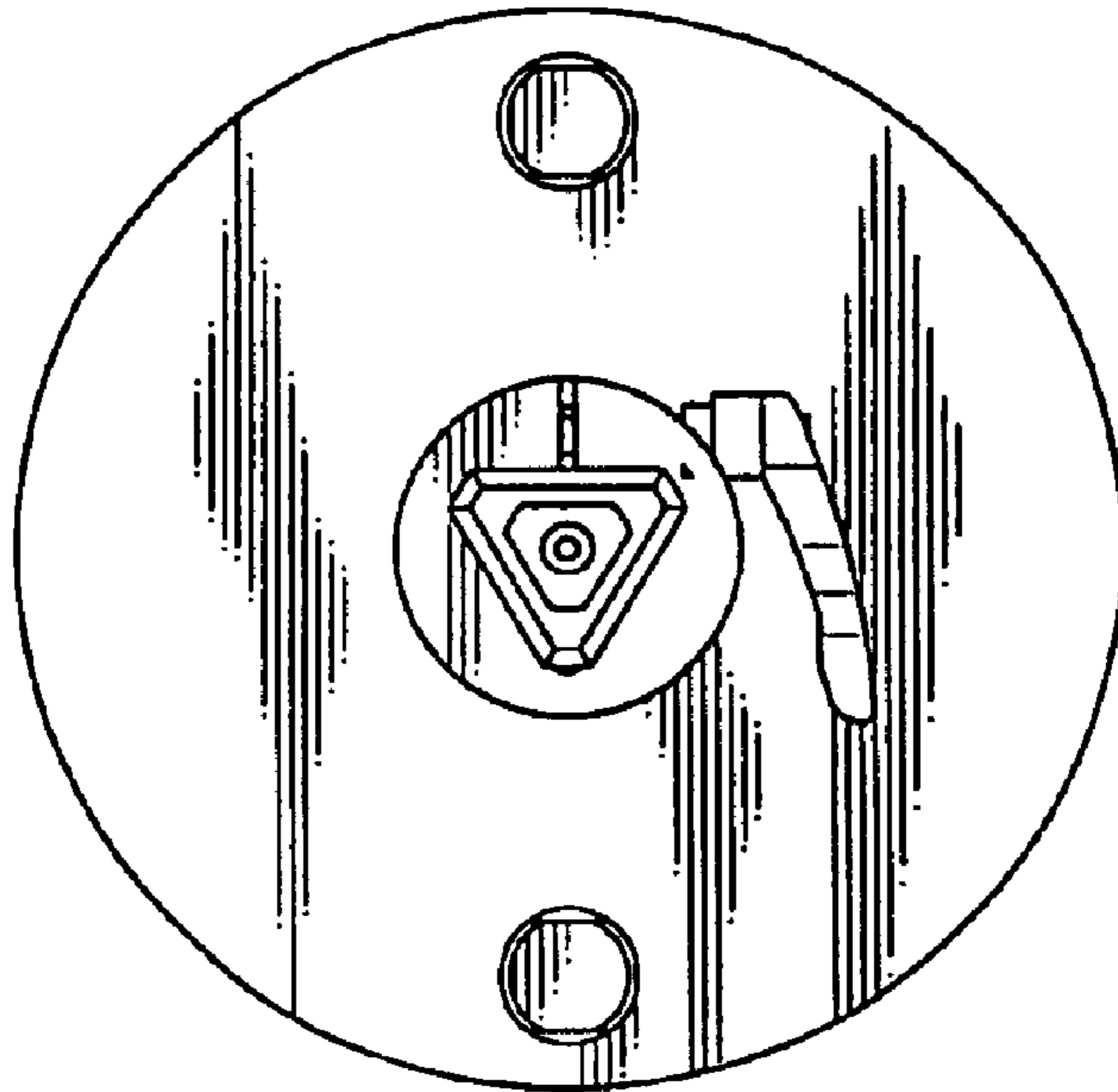

FIG. 6

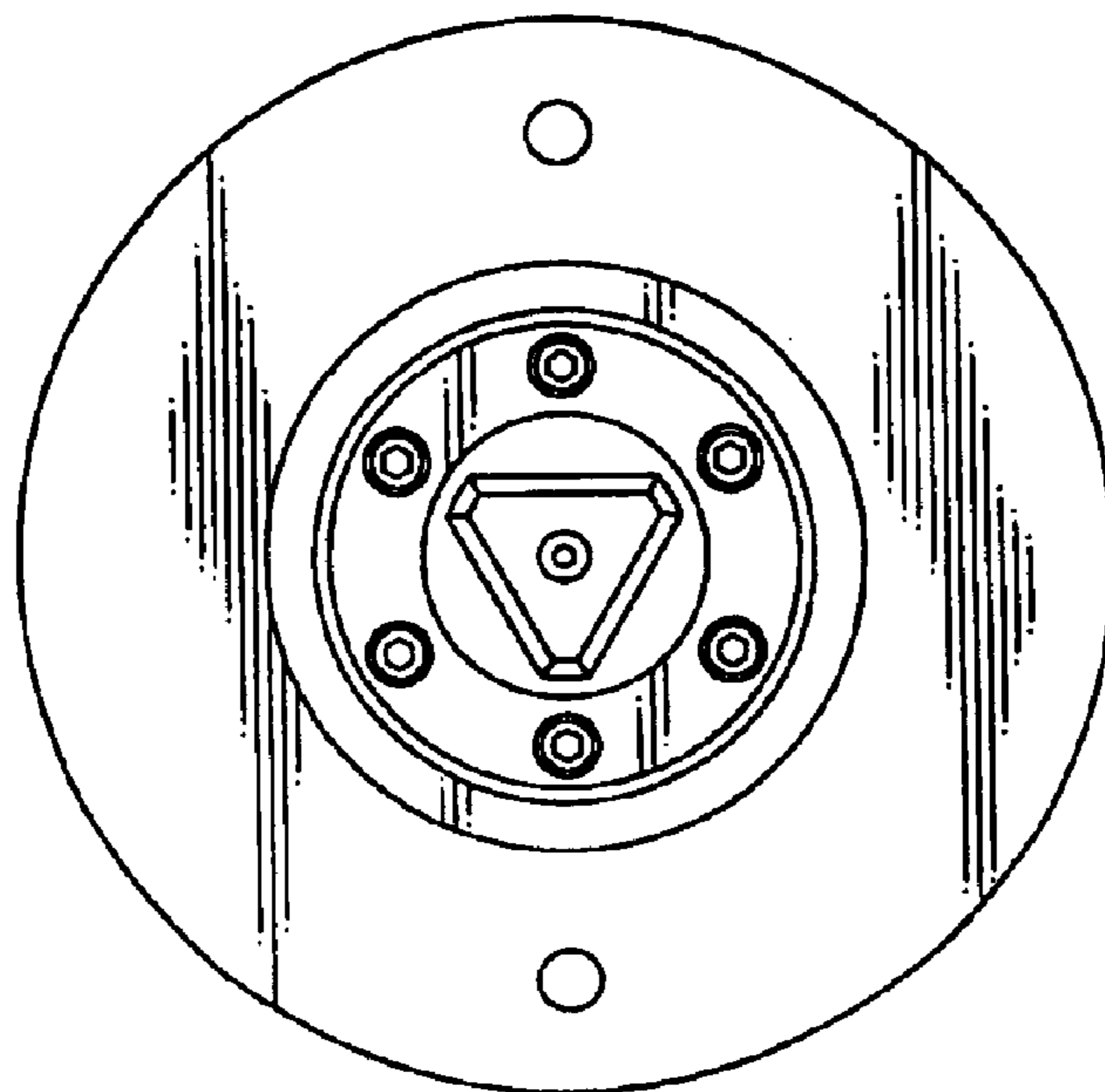

FIG. 7

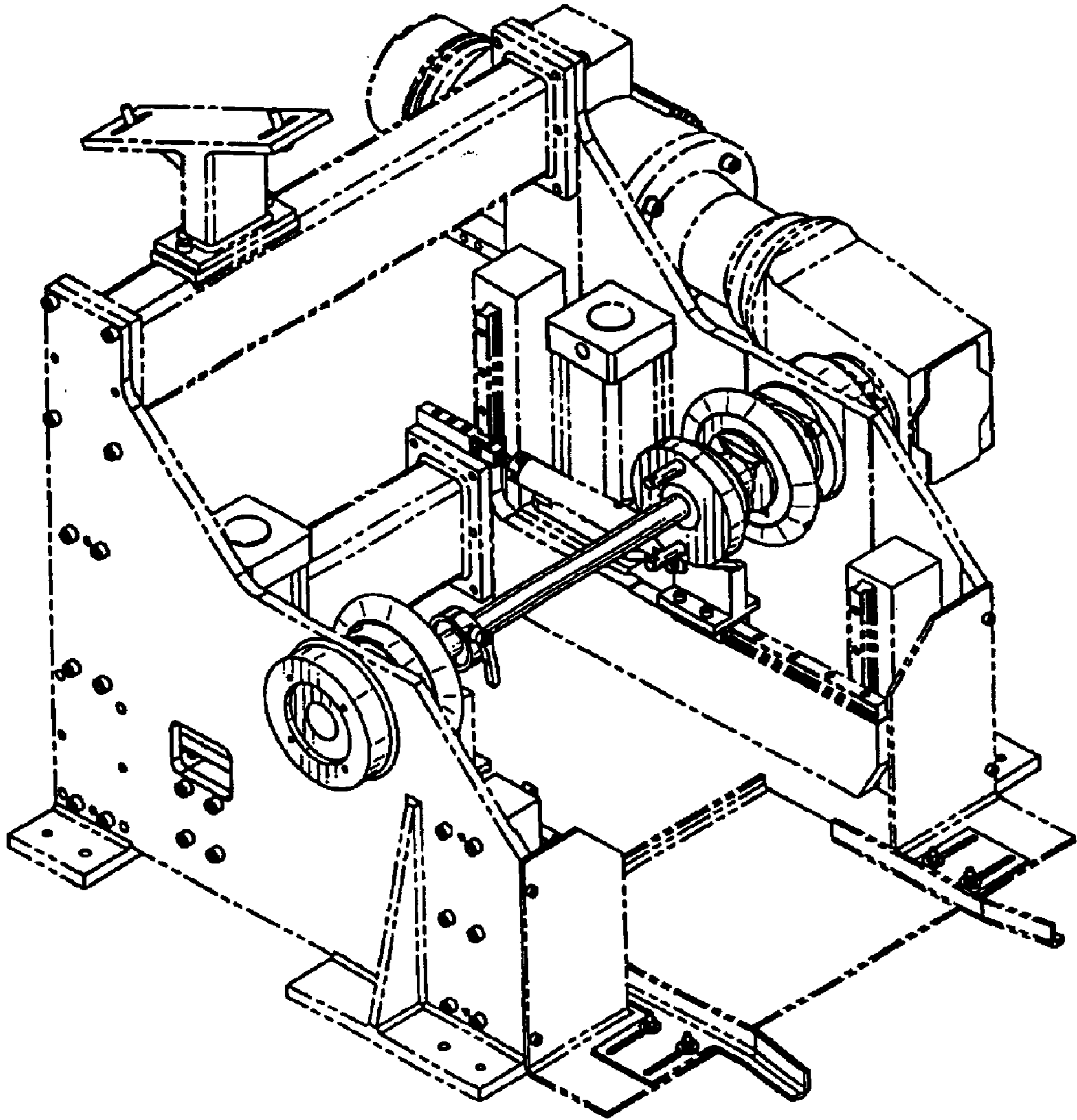

FIG.8