

US00D504108S

(12) **United States Design Patent** (10) **Patent No.:** **US D504,108 S**
Himuro (45) **Date of Patent:** **** Apr. 19, 2005**

(54) **TREAD PORTION OF AN AUTOMOBILE TIRE**

Titan ST Highway Trailer Tire, 2003 Tread Design Guide, Jan. 2002, p. 187. 3/4.*

(75) Inventor: **Yasuo Himuro**, Chuo-ku (JP)

* cited by examiner

(73) Assignee: **Bridgestone Corporation**, Tokyo (JP)

Primary Examiner—Robert M. Spear
(74) *Attorney, Agent, or Firm*—Sughrue Mion, PLLC

(**) Term: **14 Years**

(21) Appl. No.: **29/198,271**

(57) **CLAIM**

(22) Filed: **Jan. 29, 2004**

The ornamental design for a tread portion of an automobile tire, as shown and described.

(30) **Foreign Application Priority Data**

DESCRIPTION

Jul. 31, 2003 (JP) 2003-022285

(51) **LOC (7) Cl.** **12-15**

(52) **U.S. Cl.** **D12/579; D12/602**

(58) **Field of Search** D12/551, 552, D12/553, 574, 579, 580, 586, 587, 588, 594, 595, 598, 600, 601; 152/209.1, 209.9, 209.13, 209.25, 209.28

FIG. 1 is a perspective view of top, front and one side of the tread portion of an automobile tire showing my new design, it being understood that the tread pattern repeats uniformly throughout the circumference of the tire;

FIG. 2 is a front elevational view thereof, the top and bottom plan views beings identical thereto;

FIG. 3 is a rear elevational view thereof;

FIG. 4 is a right side elevational view thereof;

FIG. 5 is a left side elevational view thereof;

FIG. 6 is an enlarged fragmentary front elevational view thereof; and,

FIG. 7 is a cross-sectional view thereof taken along the line 7-7 as shown in FIG. 6.

(56) **References Cited**

U.S. PATENT DOCUMENTS

- D237,374 S * 10/1975 Hutz et al. D12/574
- D293,608 S * 1/1988 Fitzgerald et al. D27/190
- D313,580 S * 1/1991 Himuro et al. D12/594
- D399,796 S * 10/1998 Cho et al. D12/588
- D414,448 S * 9/1999 Cercek et al. D12/588

OTHER PUBLICATIONS

Dayton Thorobred Steel Tire, 2003 Tread Design Guide, Jan. 2002, p. 20. 4/1.*

The elements shown in broken lines are for illustrative purposes only and form no part of the claimed design.

Summit Heritage Trail Trac CLT Tire, 2003 Tread Design Guide, Jan. 2002, p. 102. 4/1.*

1 Claim, 7 Drawing Sheets

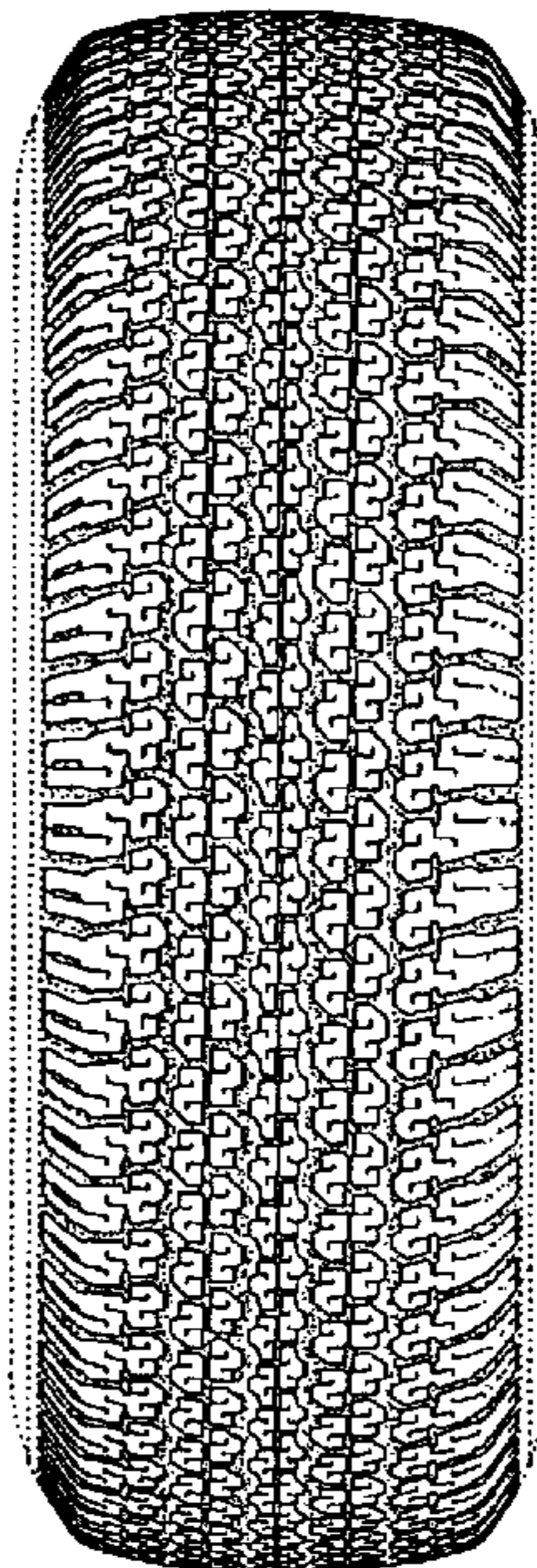

FIG. 1

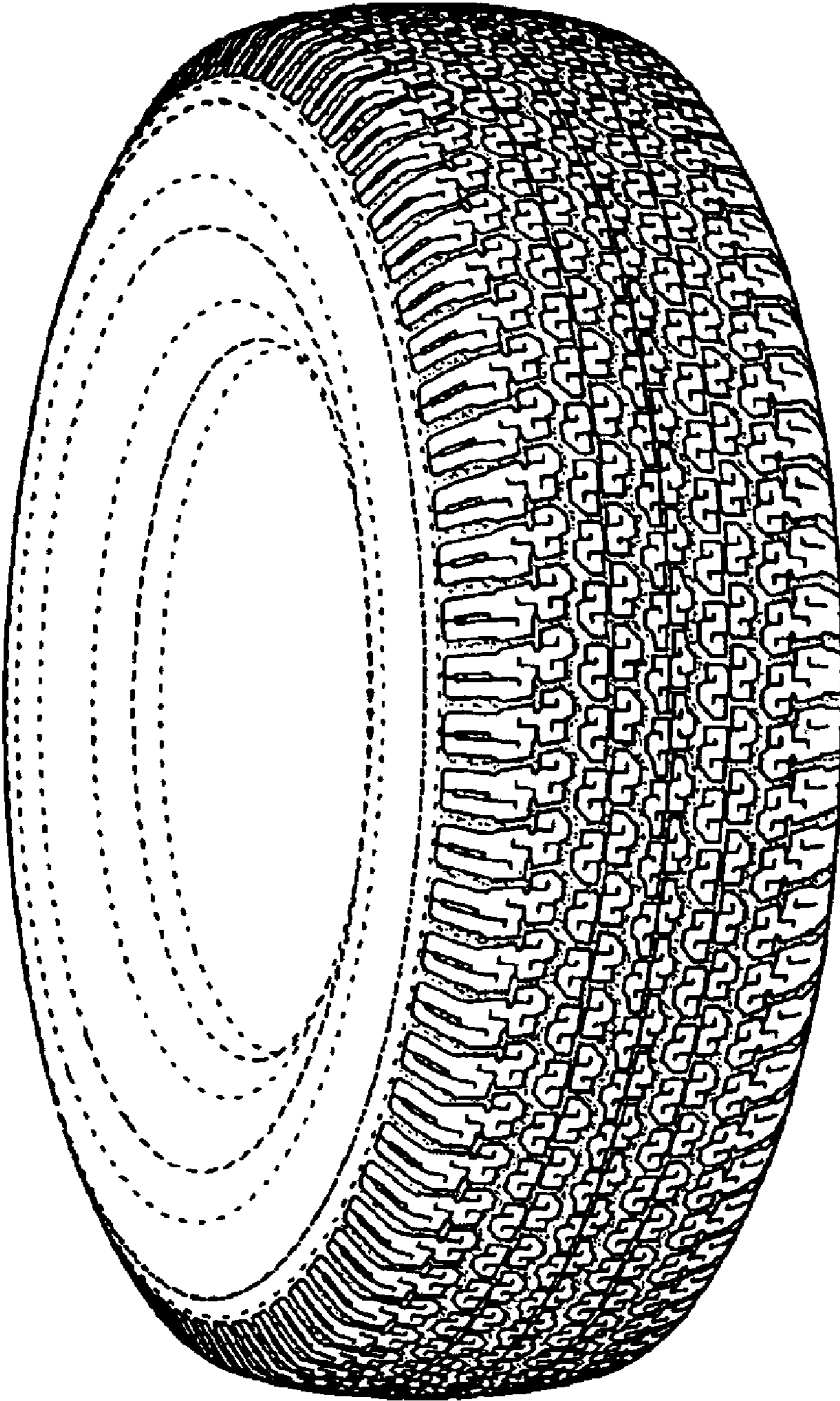

FIG. 2

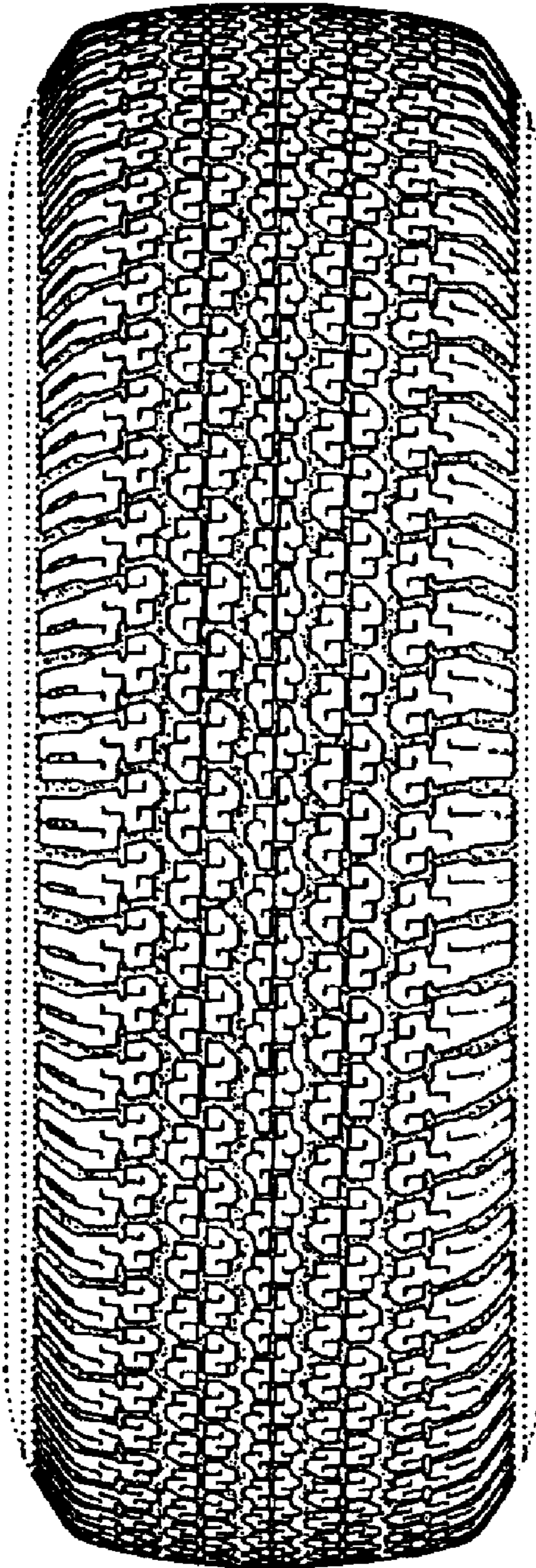

FIG. 3

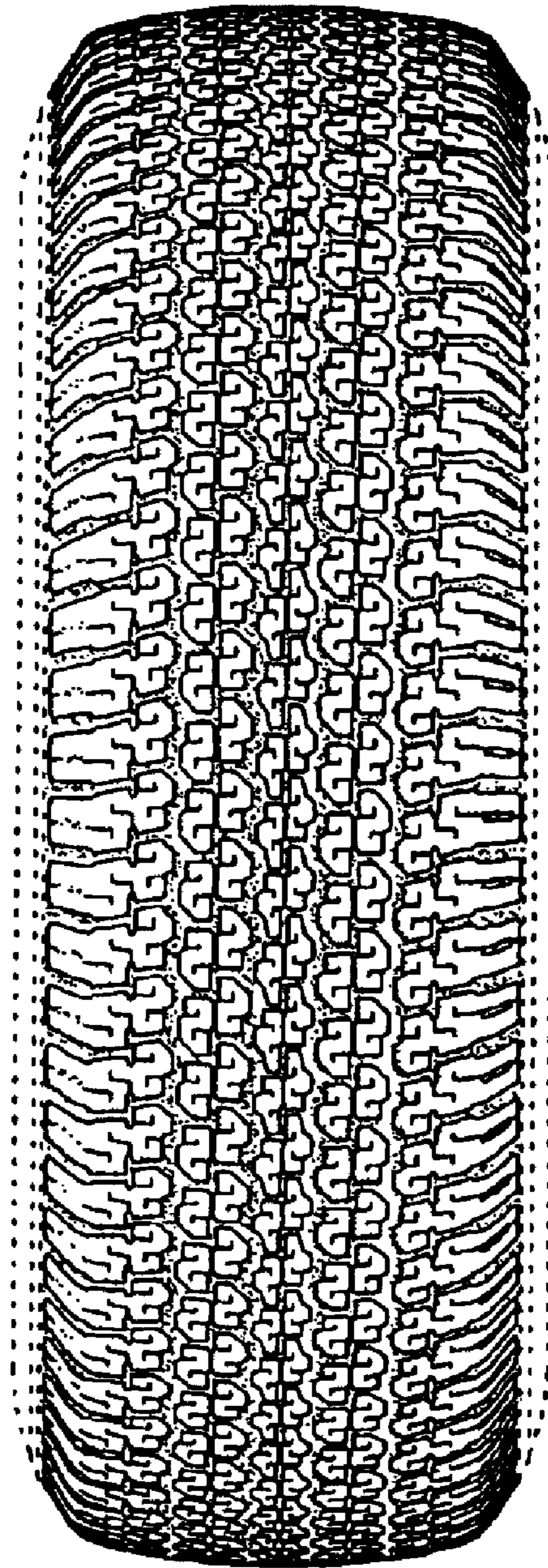

FIG. 4

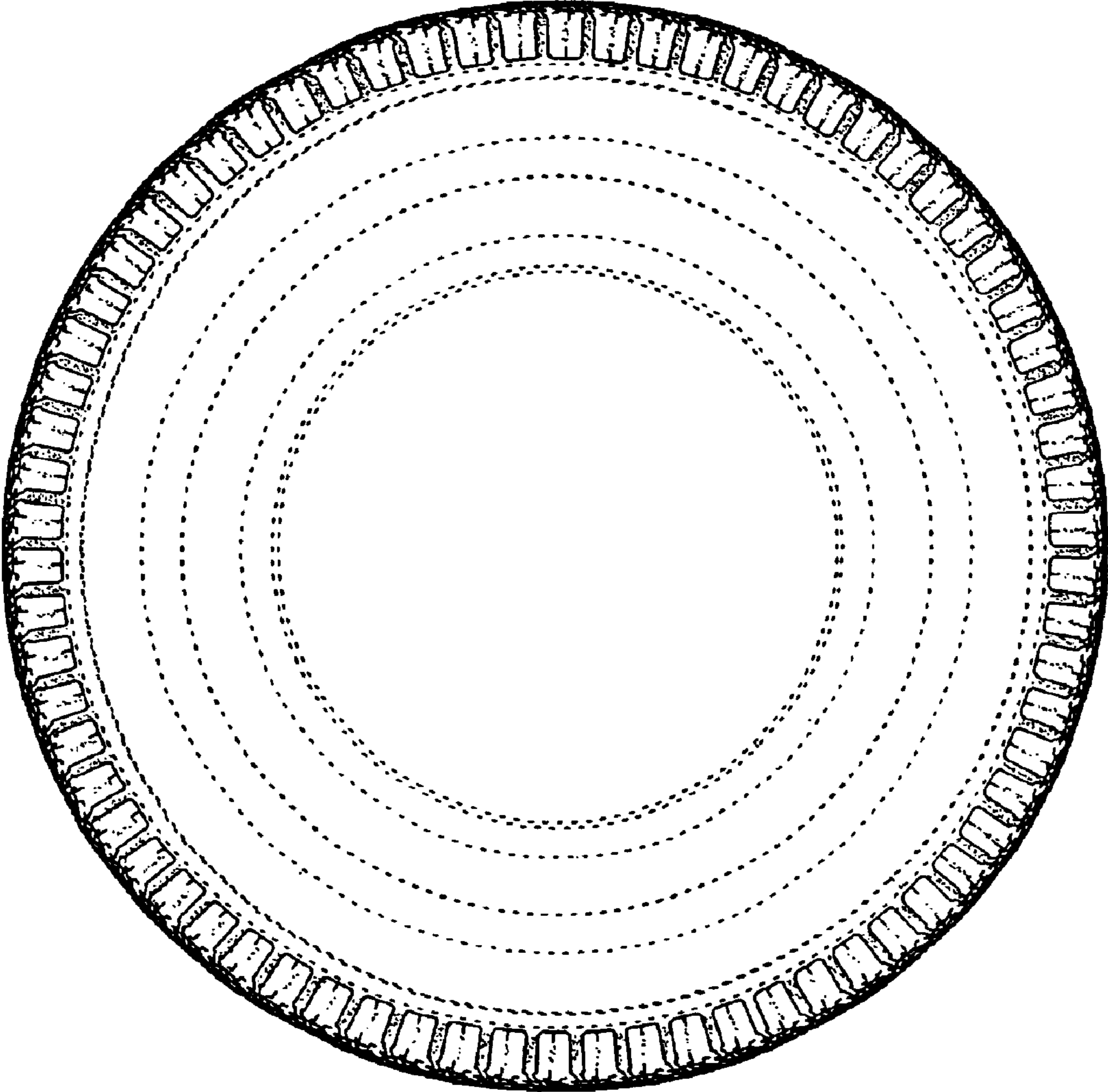

FIG. 5

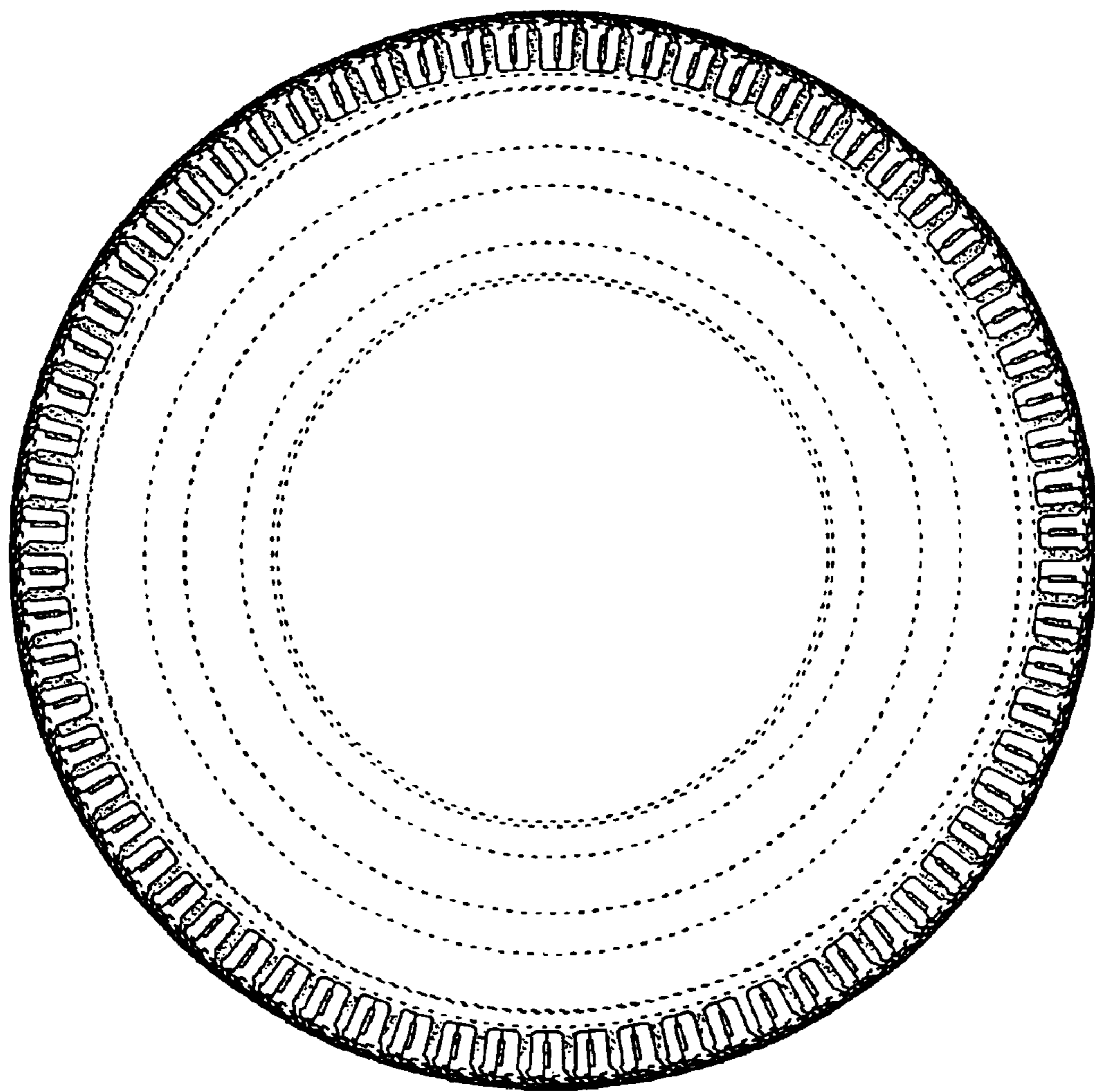

FIG. 6

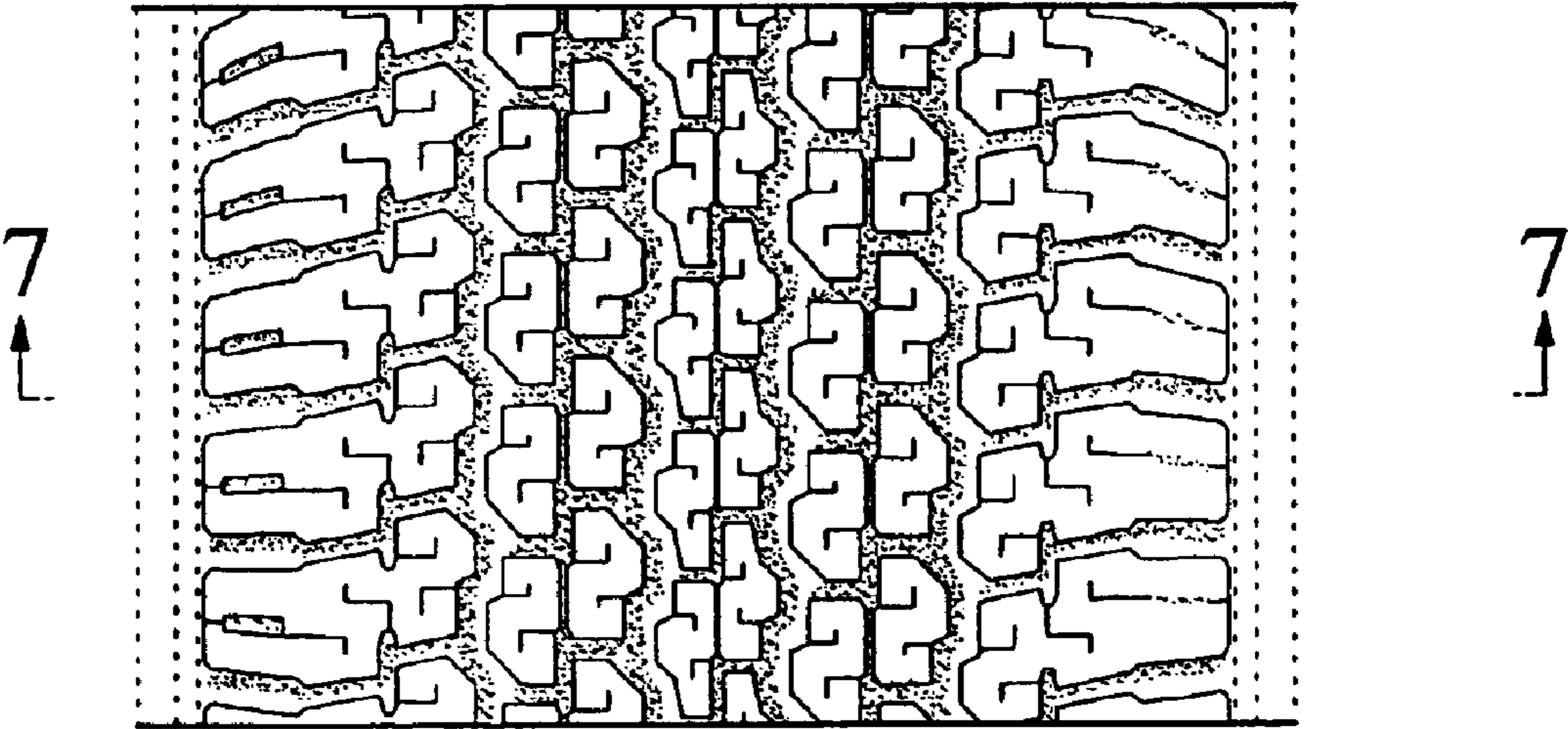

FIG. 7

