

US00D504007S

(12) **United States Design Patent**
Cintron

(10) **Patent No.:** **US D504,007 S**

(45) **Date of Patent:** **** Apr. 19, 2005**

(54) **SHOE SOLE**

D474,880 S * 5/2003 Cintron D2/960
D482,187 S * 11/2003 McClaskie D2/960

(75) **Inventor:** **Arthur G. Cintron**, Marlboro, MA
(US)

(73) **Assignee:** **The Rockport Company, LLC.**,
Canton, MA (US)

(**) **Term:** **14 Years**

(21) **Appl. No.:** **29/188,908**

(22) **Filed:** **Aug. 27, 2003**

(51) **LOC (7) Cl.** **02-04**

(52) **U.S. Cl.** **D2/953; D2/947; D2/951;**
D2/954; D2/960

(58) **Field of Search** D2/947, 949, 951,
D2/953-955, 957, 959, 960; 36/3 B, 22 R,
24.5, 25, 32 A, 32 R

(56) **References Cited**

U.S. PATENT DOCUMENTS

- D290,543 S * 6/1987 Yonkers D2/953
- D301,391 S * 6/1989 Duclos et al. D2/953
- D331,313 S * 12/1992 Lesbirel D2/954
- D334,465 S * 4/1993 Teague D2/953
- D337,427 S 7/1993 Tonkel
- D338,098 S * 8/1993 Foster et al. D2/957
- D348,558 S * 7/1994 Saez D2/956
- D374,118 S * 10/1996 McKinstry et al. D2/960
- D384,496 S * 10/1997 Erickson D2/962
- 5,718,064 A * 2/1998 Pyle 36/28
- D403,147 S * 12/1998 Erickson D2/962
- D403,845 S 1/1999 Pelsue
- D407,541 S 4/1999 Kittle et al.
- D407,892 S * 4/1999 Gaudio D2/960

OTHER PUBLICATIONS

WIW70 Canvas Summer-Sport, Rockport Spring 1998 Col-
lection catalog, pp. 37 and 38.

W5210 ProWalker Soul-Ution, W5290 ProWalker Sensa-
tion and WW410 Experience, Rockport Fall 1999 Collec-
tion catalog, pp. 27, 28 and 31.

MIW50 Men's Logan and WIW10 Women's Montecito
(Performance Collection, pp. 8 and 13) and M4200 Largo
(Men's Collection, p. 13), Rockport Fall 1998 Collec-
tion catalog.

* cited by examiner

Primary Examiner—Celia A. Murphy

(74) *Attorney, Agent, or Firm*—Sterne, Kessler, Goldstein
& Fox P.L.L.C.

(57) **CLAIM**

The ornamental design for a shoe sole, as shown and
described.

DESCRIPTION

FIG. 1 is a bottom plan view of a shoe sole showing a new
design;

FIG. 2 is a left side elevational view thereof;

FIG. 3 is a right side elevational view thereof;

FIG. 4 is a front elevational view thereof; and,

FIG. 5 is a rear elevational view thereof.

The uneven broken line adjacent to the shaded surface in
FIGS. 2-5, define the boundary of the design. The broken
lines and the areas outside them, form no part of the claim.

1 Claim, 5 Drawing Sheets

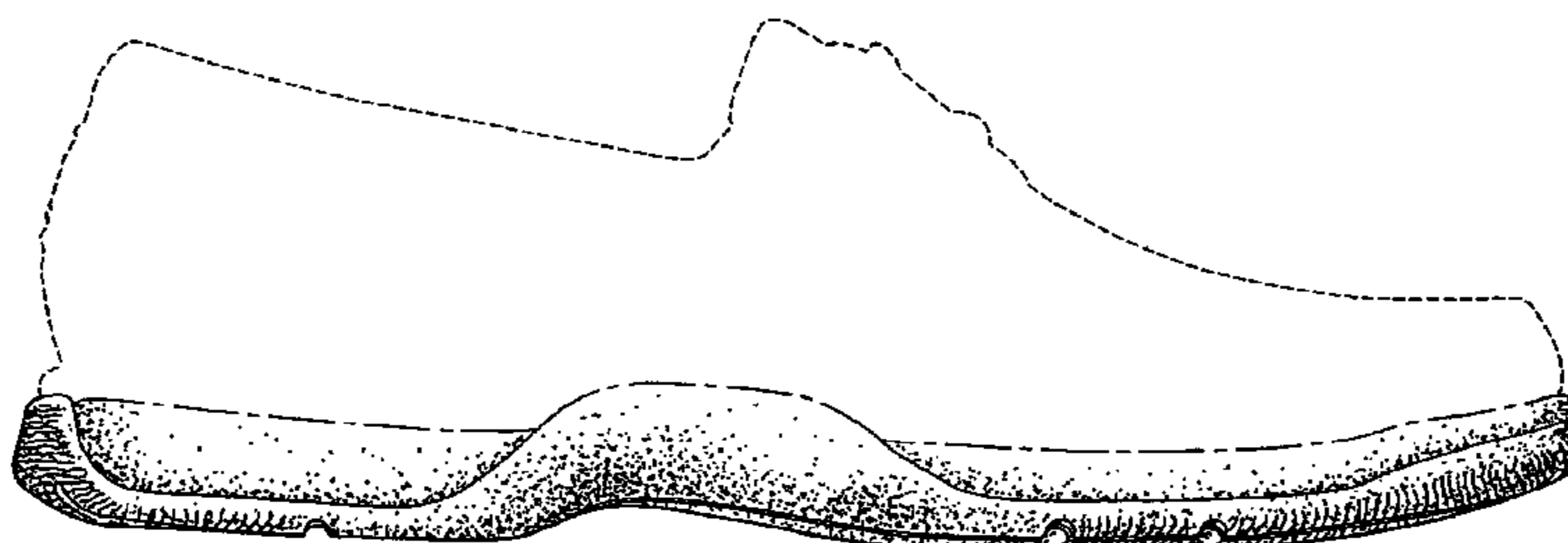
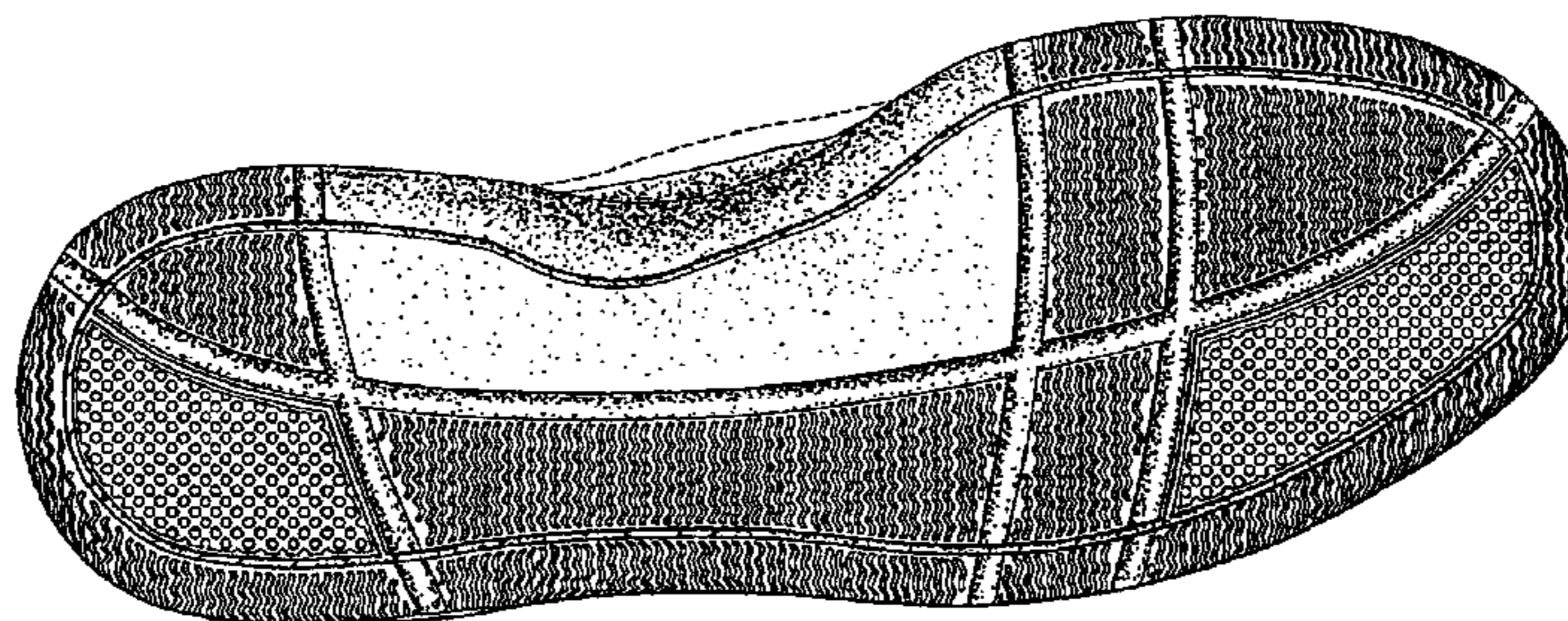

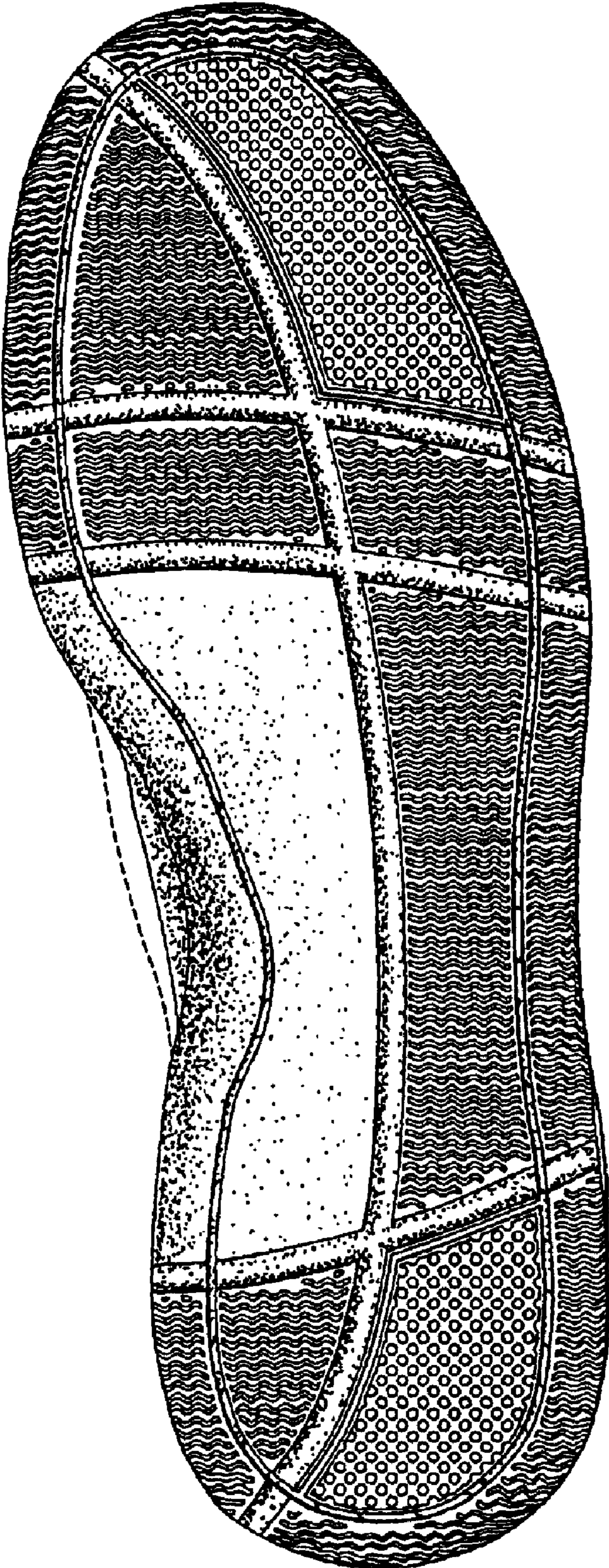

FIG. 1

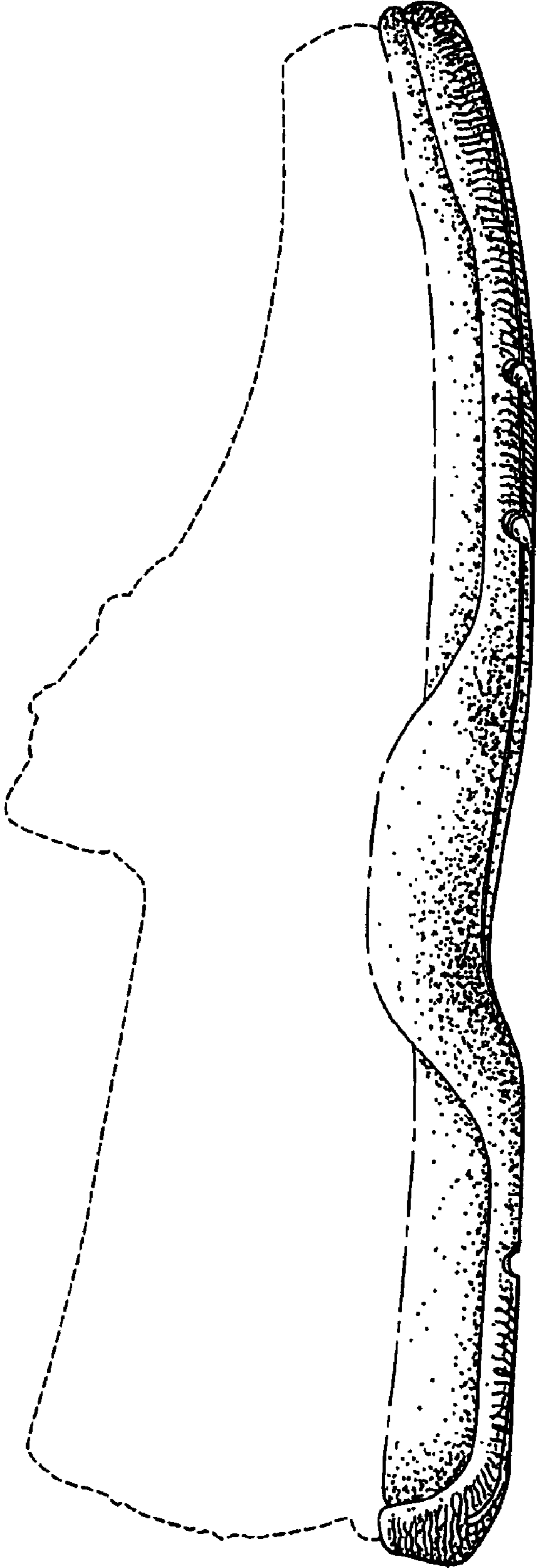

FIG. 2

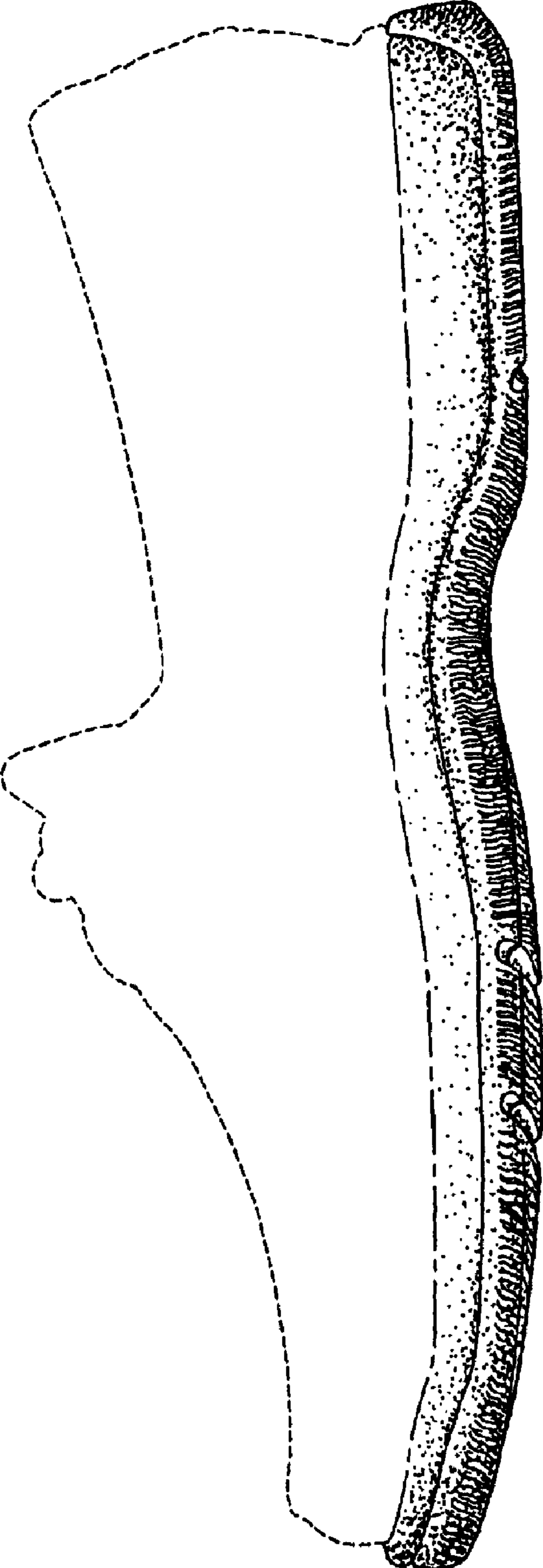

FIG. 3

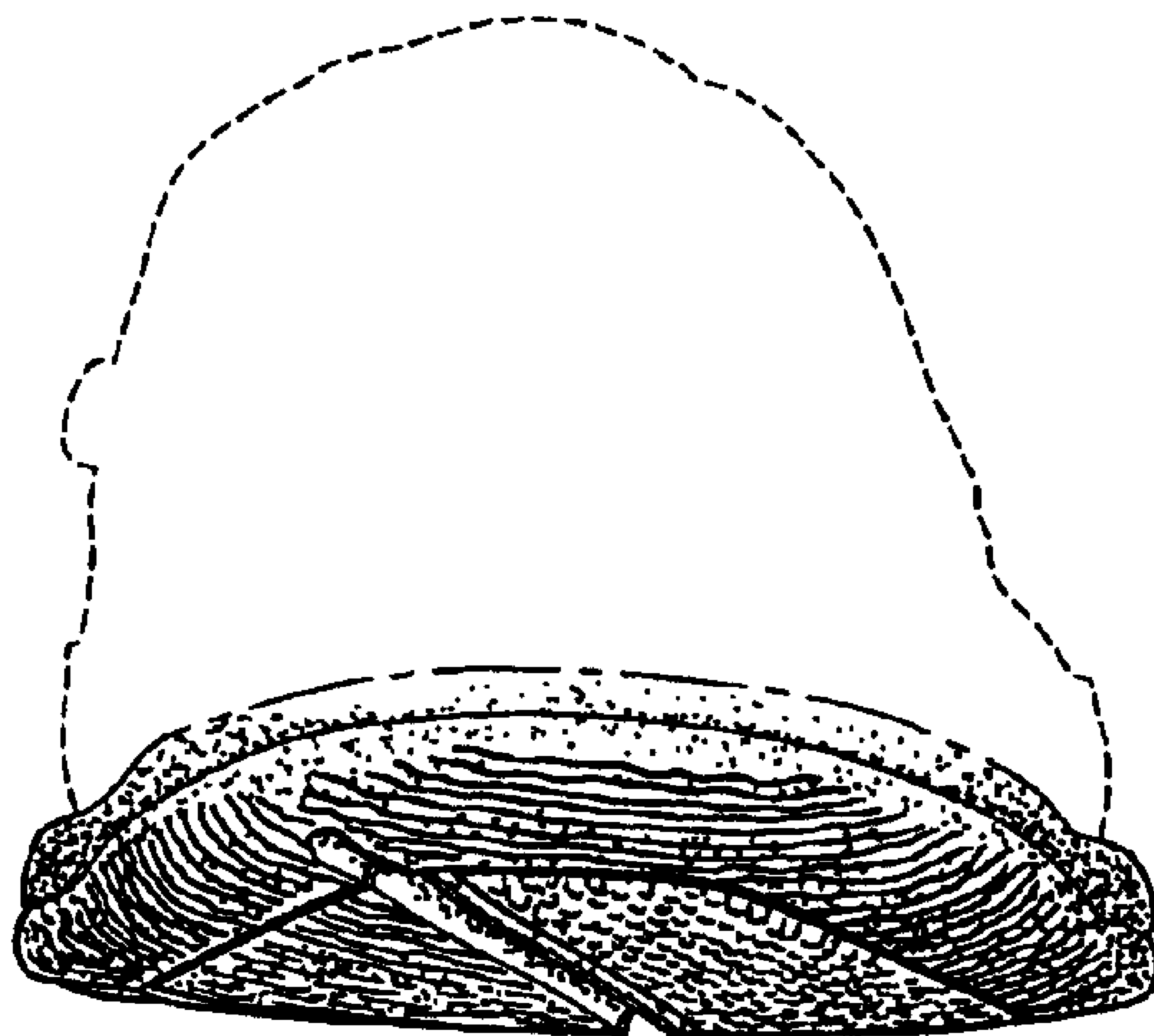

FIG.4

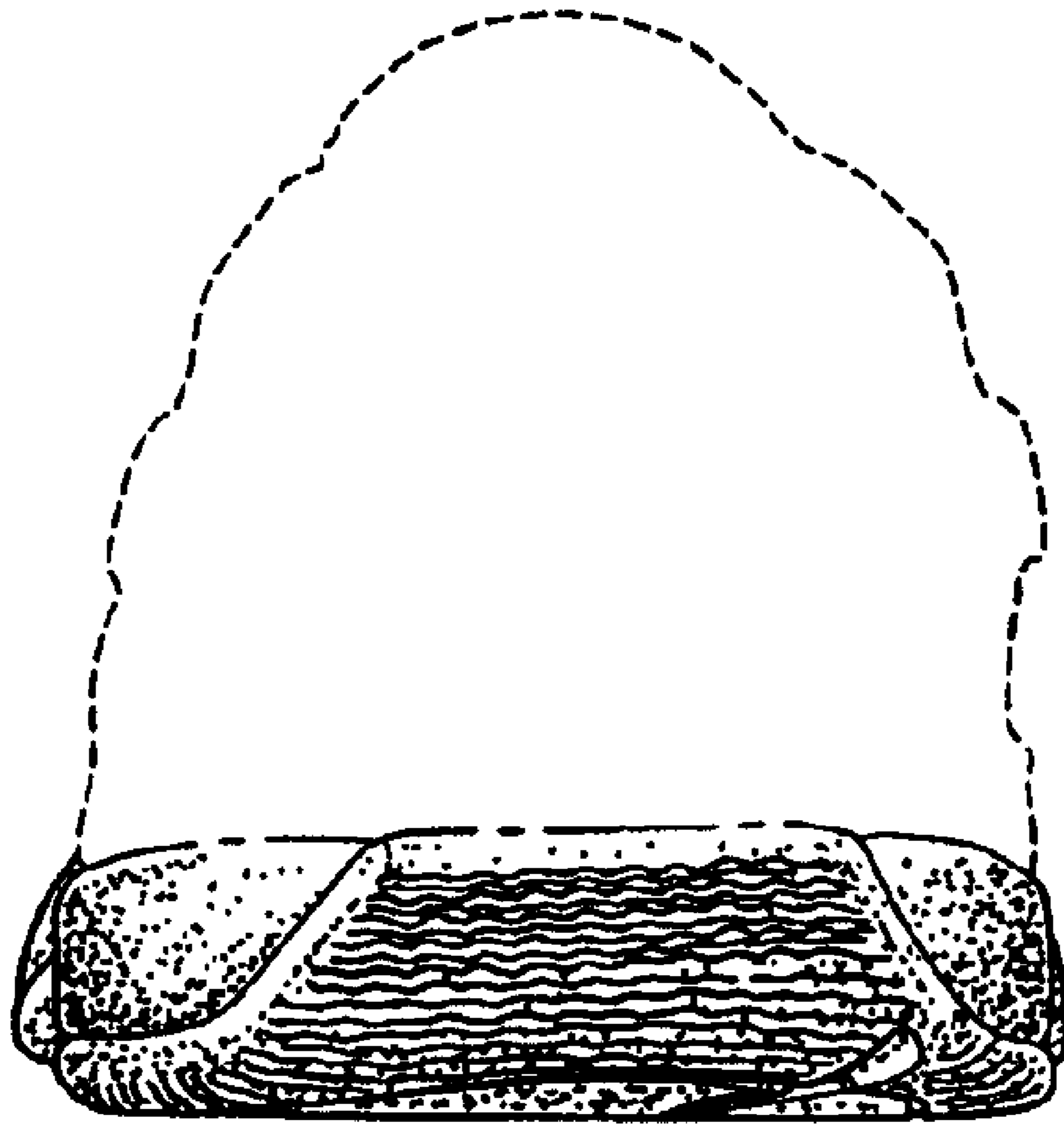

FIG. 5