

US00D504005S

(12) **United States Design Patent** (10) **Patent No.:** **US D504,005 S**  
**Schoenborn et al.** (45) **Date of Patent:** **\*\* Apr. 19, 2005**

- (54) **FOOTWEAR SOLE**
- (75) Inventors: **Mary L. Schoenborn**, Rockford, MI (US); **Jon R. Munns**, Portland, OR (US)
- (73) Assignee: **Wolverine World Wide, Inc.**, Rockford, MI (US)
- (\*\*) Term: **14 Years**
- (21) Appl. No.: **29/206,539**
- (22) Filed: **Jun. 1, 2004**
- (51) **LOC (7) Cl.** ..... **02-04**
- (52) **U.S. Cl.** ..... **D2/952; D2/956; D2/957; D2/959; D2/960**
- (58) **Field of Search** ..... **D2/902, 946-949, D2/951-960; 36/3 B, 22 R, 24.5, 25 R, 28, 32 R, 34 R, 67 A, 59 C**

- (56) **References Cited**
- U.S. PATENT DOCUMENTS**
- |             |   |         |             |       |        |
|-------------|---|---------|-------------|-------|--------|
| D71,338 S   | * | 10/1926 | Oakley      | ..... | D2/959 |
| D72,474 S   | * | 4/1927  | Calvin      | ..... | D2/952 |
| D192,023 S  | * | 1/1962  | Messinger   | ..... | D2/955 |
| D233,637 S  | * | 11/1974 | Askew       | ..... | D2/959 |
| 5,351,421 A | * | 10/1994 | Miers       | ..... | 36/128 |
| 5,461,801 A | * | 10/1995 | Anderton    | ..... | 36/114 |
| D380,289 S  | * | 7/1997  | Sand        | ..... | D2/959 |
| D424,283 S  | * | 5/2000  | Snyder      | ..... | D2/908 |
| D485,665 S  | * | 1/2004  | Bray et al. | ..... | D2/919 |

- |            |   |        |               |       |        |
|------------|---|--------|---------------|-------|--------|
| D487,331 S | * | 3/2004 | Rogers et al. | ..... | D2/952 |
| D496,525 S | * | 9/2004 | Dykstra       | ..... | D2/960 |

**OTHER PUBLICATIONS**

Merrell Spring 2004 Catalog, p 22.  
Photograph of prior art Adidas outsole.

\* cited by examiner

*Primary Examiner*—Celia A. Murphy  
(74) *Attorney, Agent, or Firm*—Warner Norcross & Judd

(57) **CLAIM**

The ornamental design for footwear sole, as shown and described.

**DESCRIPTION**

FIG. 1 is a perspective view of the footwear sole embodying the new design;  
FIG. 2 is a bottom plan view thereof;  
FIG. 3 is a right side elevational view thereof;  
FIG. 4 is a left side elevational view thereof;  
FIG. 5 is a front elevational view thereof; and,  
FIG. 6 is a rear elevational view thereof.  
FIGS. 1-6 show an upper and portions of the sole in broken lines. The upper and portions of the sole in broken lines are shown for environmental purposes and do not form any part of the claimed design.  
The broken lines immediately adjacent to the solid lines throughout the views, define the boundary of the design. The broken lines themselves form no part of the claim.

**1 Claim, 4 Drawing Sheets**



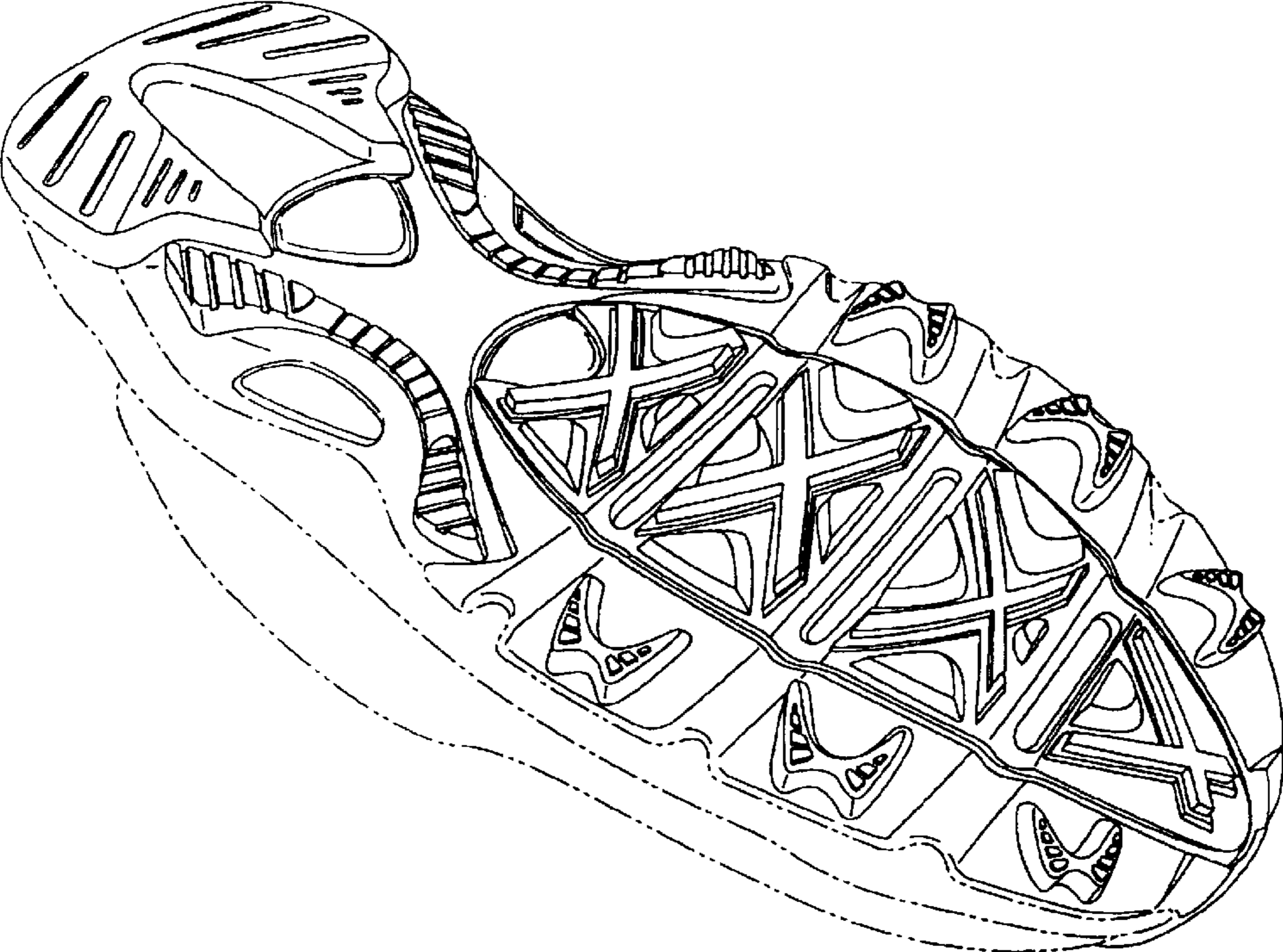

Fig. 1

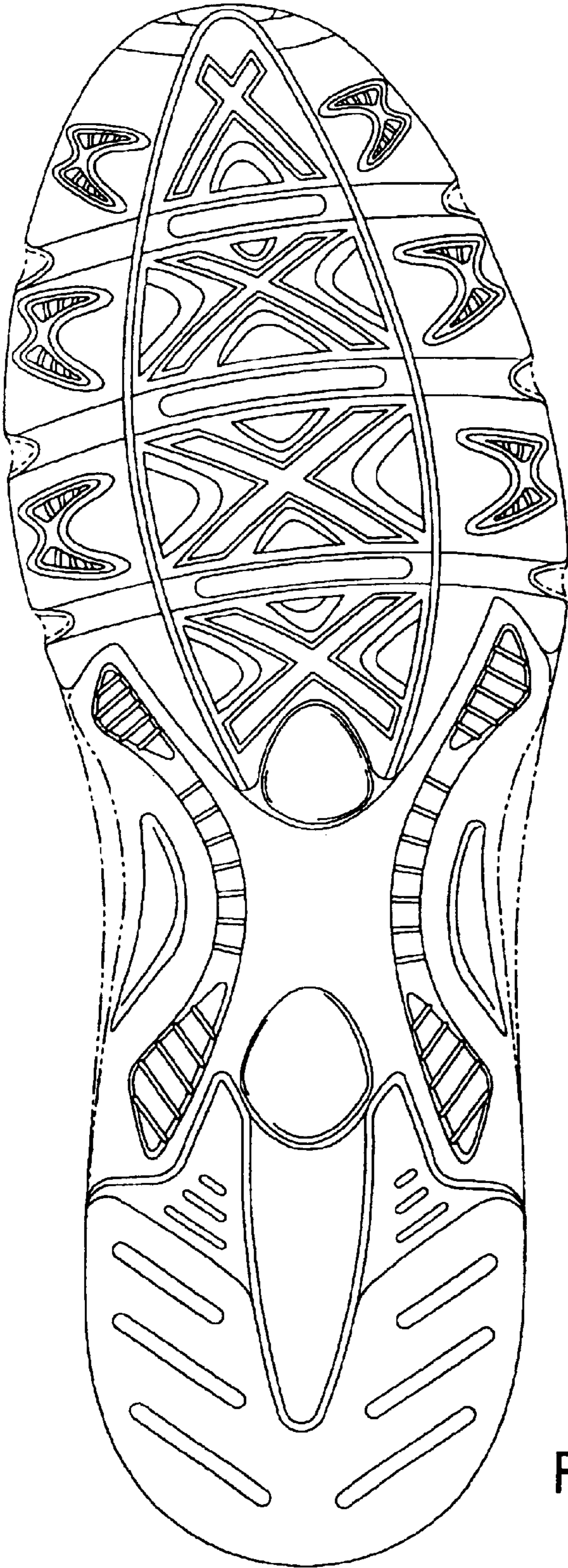

Fig. 2

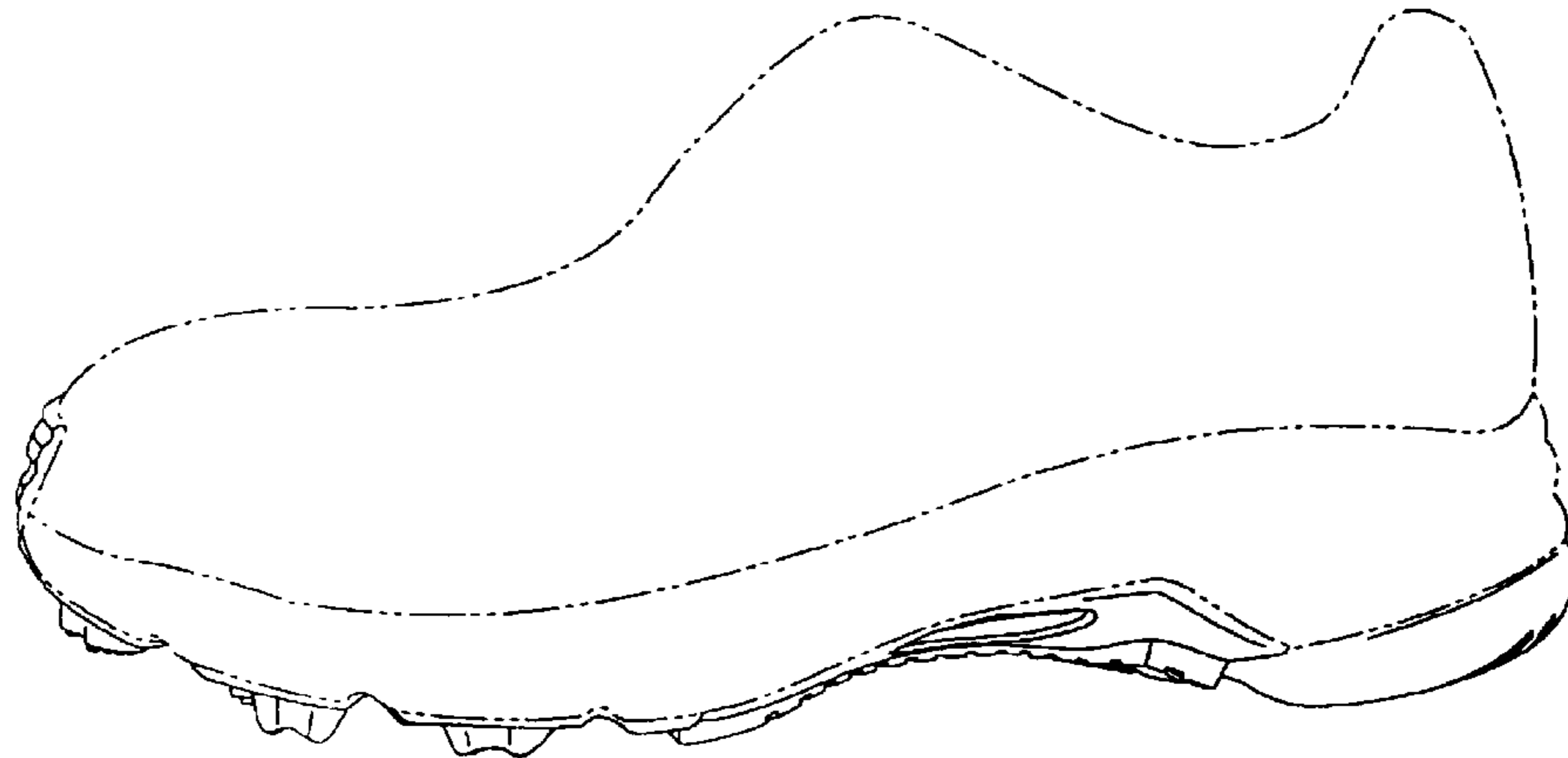

Fig. 3

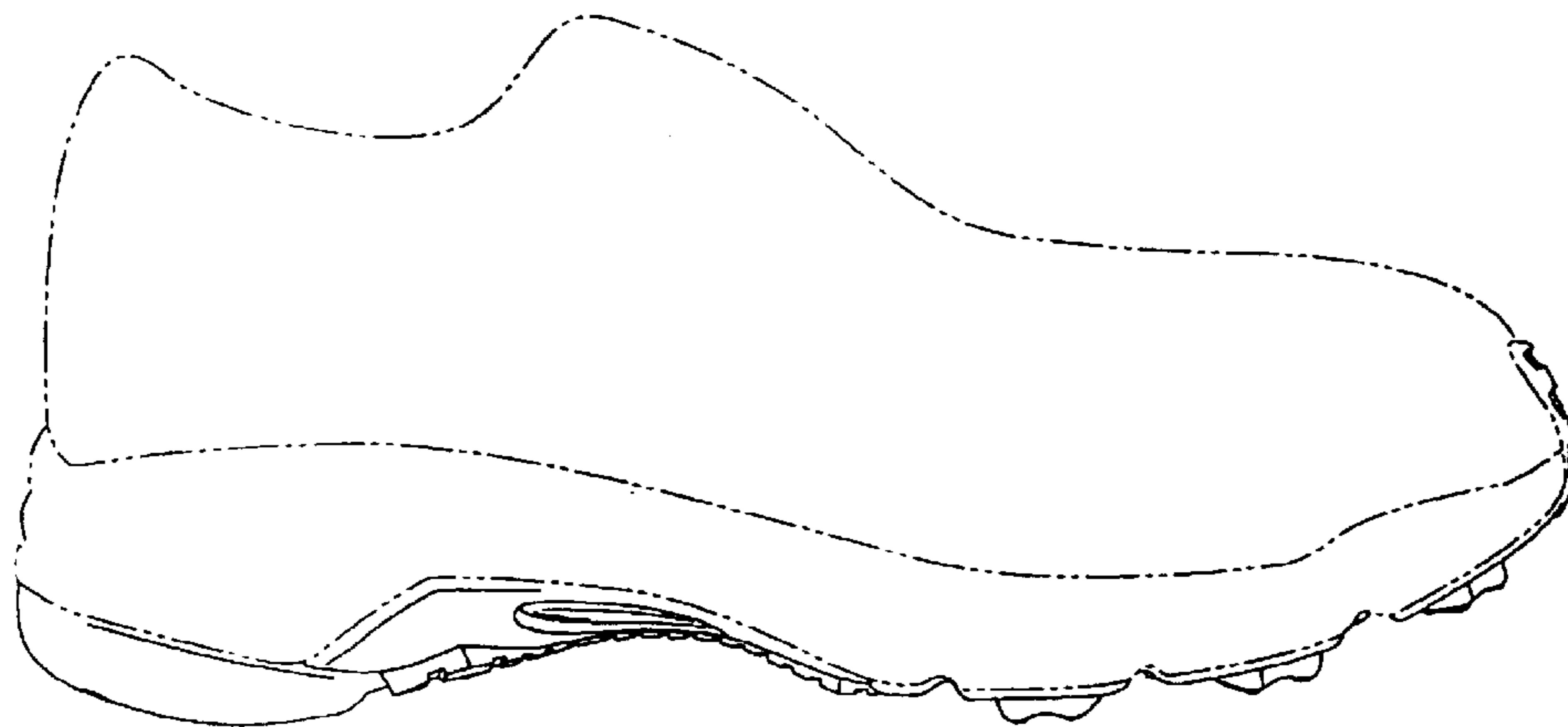

Fig. 4

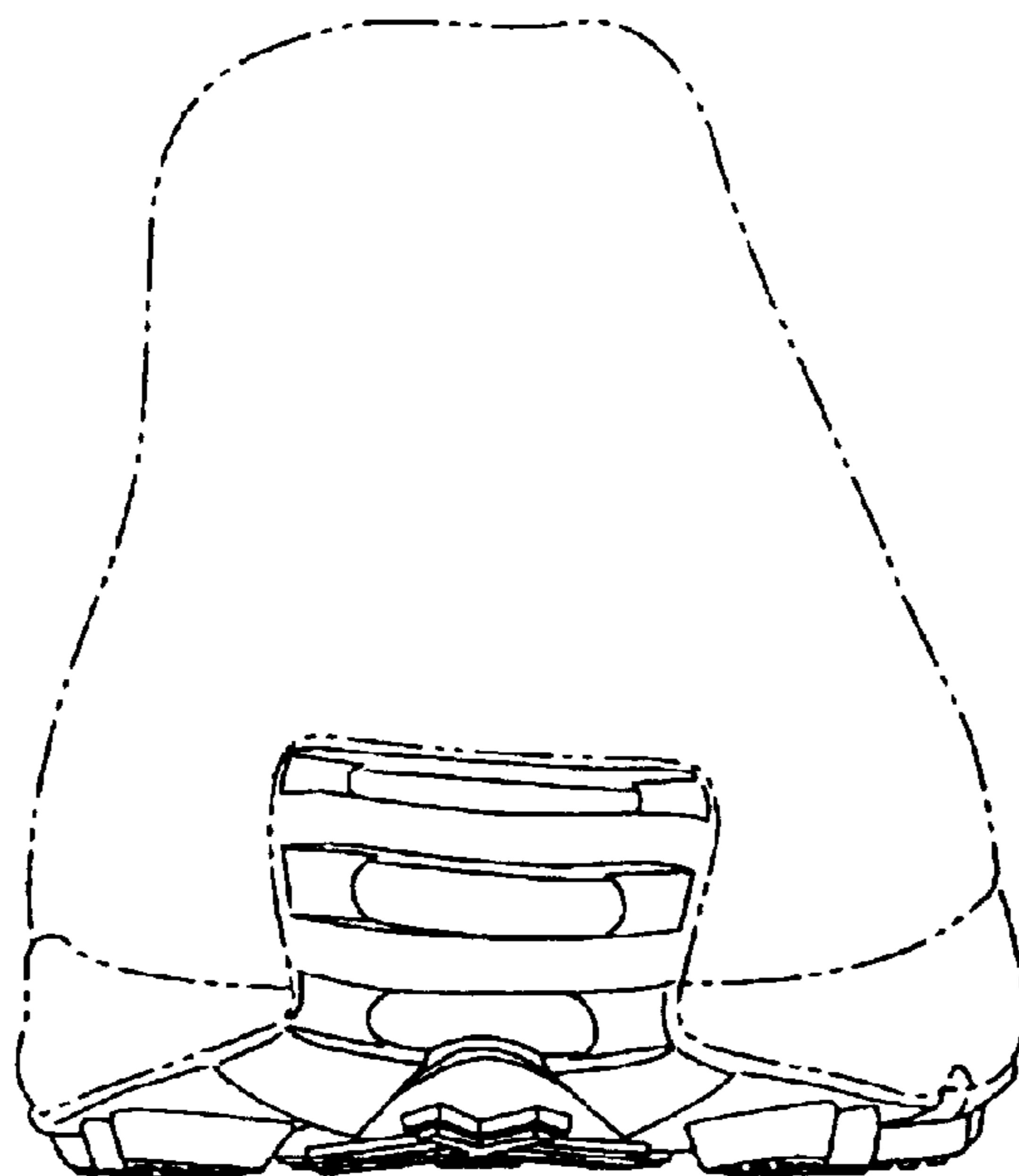

Fig. 5

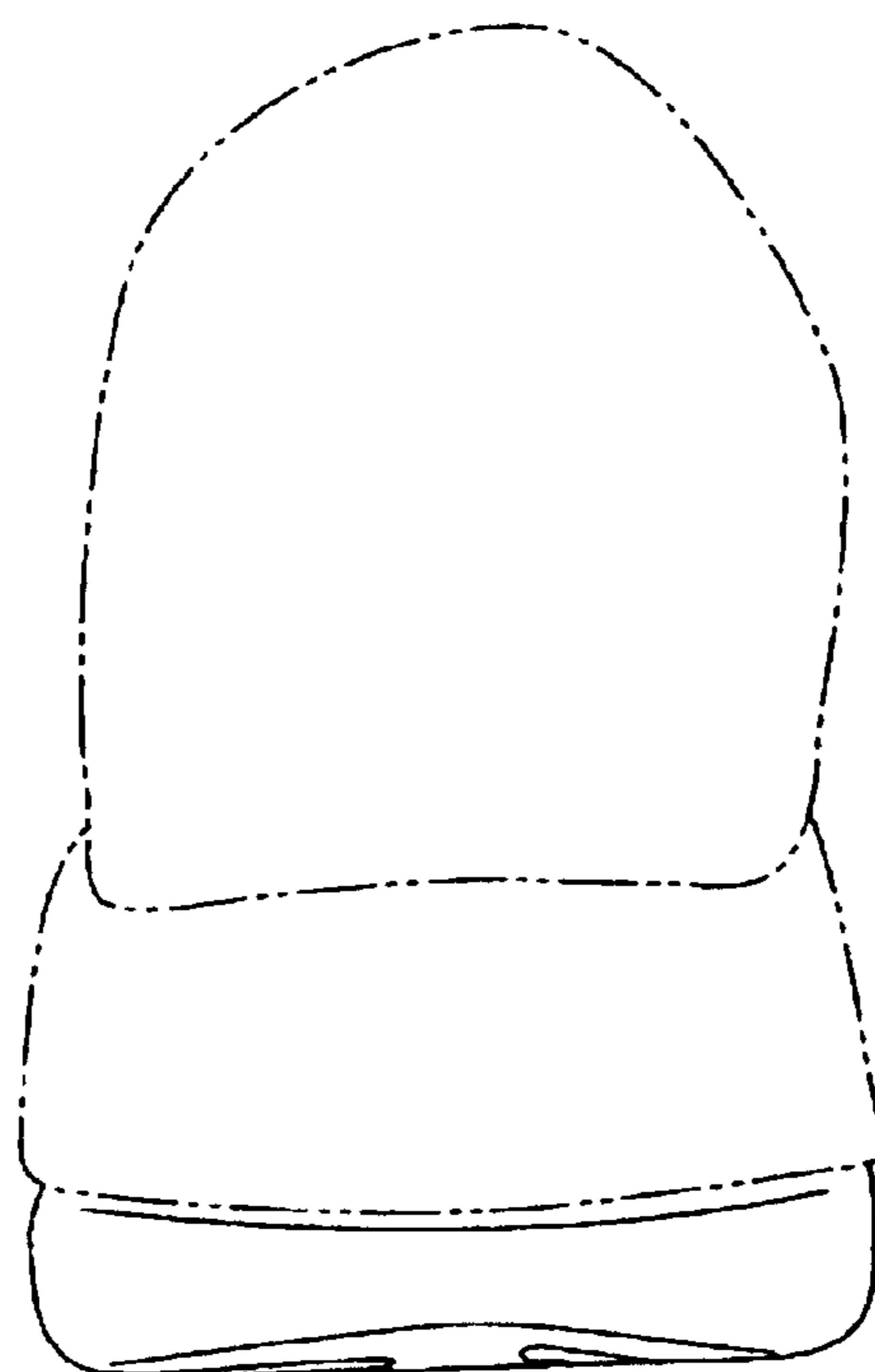

Fig. 6