

US00D503921S

(12) **United States Design Patent**
Yamaura

(10) **Patent No.:** **US D503,921 S**
(45) **Date of Patent:** **** Apr. 12, 2005**

(54) **TREAD PORTION OF AN AUTOMOBILE TIRE**

Primary Examiner—Robert M. Spear
(74) *Attorney, Agent, or Firm*—Sughrue Mion, PLLC

(75) Inventor: **Gentaku Yamaura**, Chuo-ku (JP)

(57) **CLAIM**

(73) Assignee: **Bridgestone Corporation**, Tokyo (JP)

The ornamental design for a tread portion of an automobile tire, as shown and described.

(**) Term: **14 Years**

(21) Appl. No.: **29/202,112**

DESCRIPTION

(22) Filed: **Mar. 26, 2004**

(30) **Foreign Application Priority Data**

Sep. 30, 2003 (JP) 2003-028779

(51) **LOC (7) Cl.** **12-15**

(52) **U.S. Cl.** **D12/600; D12/579**

(58) **Field of Search** D12/551, 552,
D12/553, 574, 579, 586, 587, 588, 594,
595, 598, 600, 601, 900, 901; 152/209.1,
209.9, 209.13, 209.25, 209.28

FIG. 1 is a perspective view of the top, front and right side of a tread portion of an automobile tire showing my new design, it being understood that the tread pattern repeats itself uniformly throughout the circumference of the tire;

FIG. 2 is a front elevational view thereof, the top and bottom plan views being identical thereto;

FIG. 3 is a rear elevational view thereof;

FIG. 4 is a right side elevational view thereof;

FIG. 5 is a left side elevational view thereof;

FIG. 6 is an enlarged fragmentary front elevational view thereof; and,

FIG. 7 is a cross-sectional view taken along the line 7—in FIG. 6 thereof.

The elements shown in broken lines are for illustrative purposes only and form no part of the claimed design.

In the drawings, the stippled surface shading represents the recessed portion of the tread grooves, having the depth and configuration shown in FIG. 7.

(56) **References Cited**

U.S. PATENT DOCUMENTS

D384,608 S	*	10/1997	Schuster	D12/594
D390,173 S	*	2/1998	Aoki	D12/600
D414,449 S	*	9/1999	Schuster	D12/594
D477,566 S	*	7/2003	Nonaka	D12/600
D480,044 S	*	9/2003	Nonaka	D12/600
D485,231 S	*	1/2004	Nonaka	D12/594
D498,455 S	*	11/2004	Nonaka	D12/579

OTHER PUBLICATIONS

Bridgestone M725 & M726 Tires, 2002 Tread Design Guide, Jan. 2002, p. 116. 2/5 & 3/2.*

Goodyear Unisteel G372 LHD Tire, 2002 Tread Design Guide, Jan. 2002, p. 126. 4/1.*

* cited by examiner

1 Claim, 7 Drawing Sheets

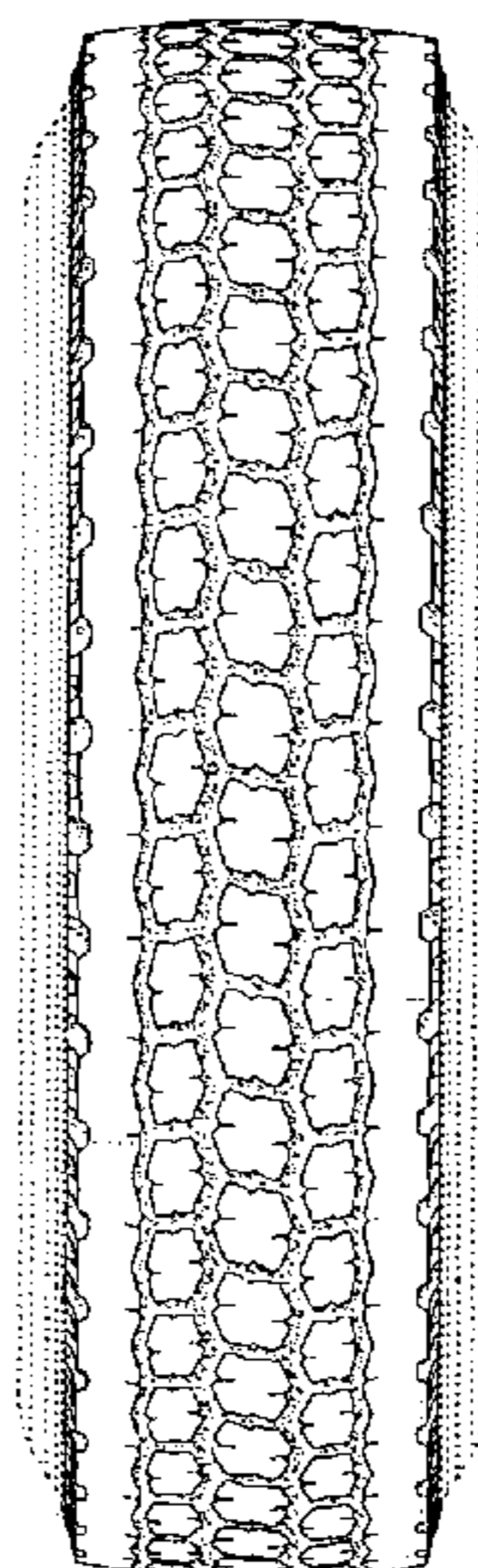

FIG. 1

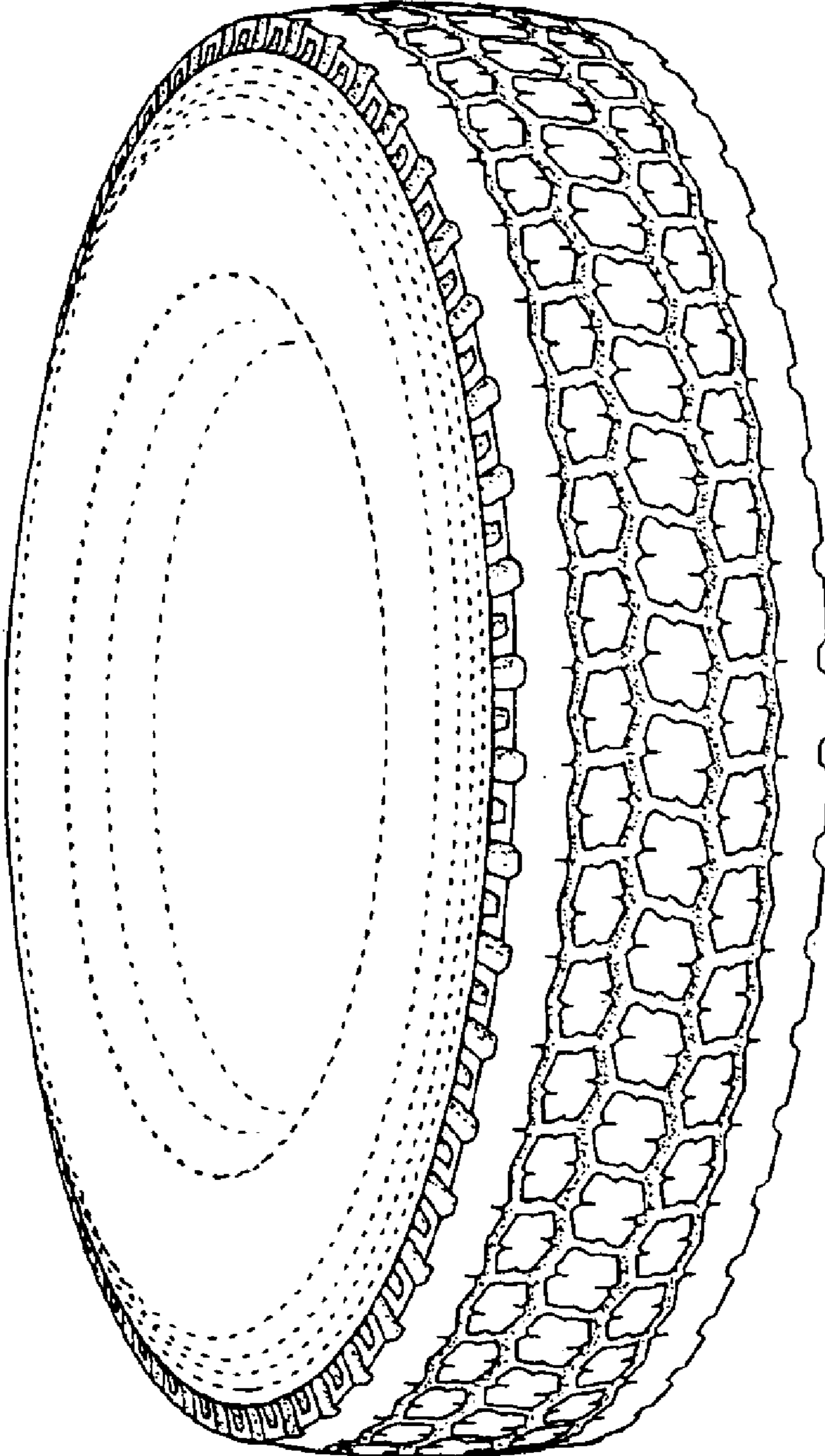

FIG. 2

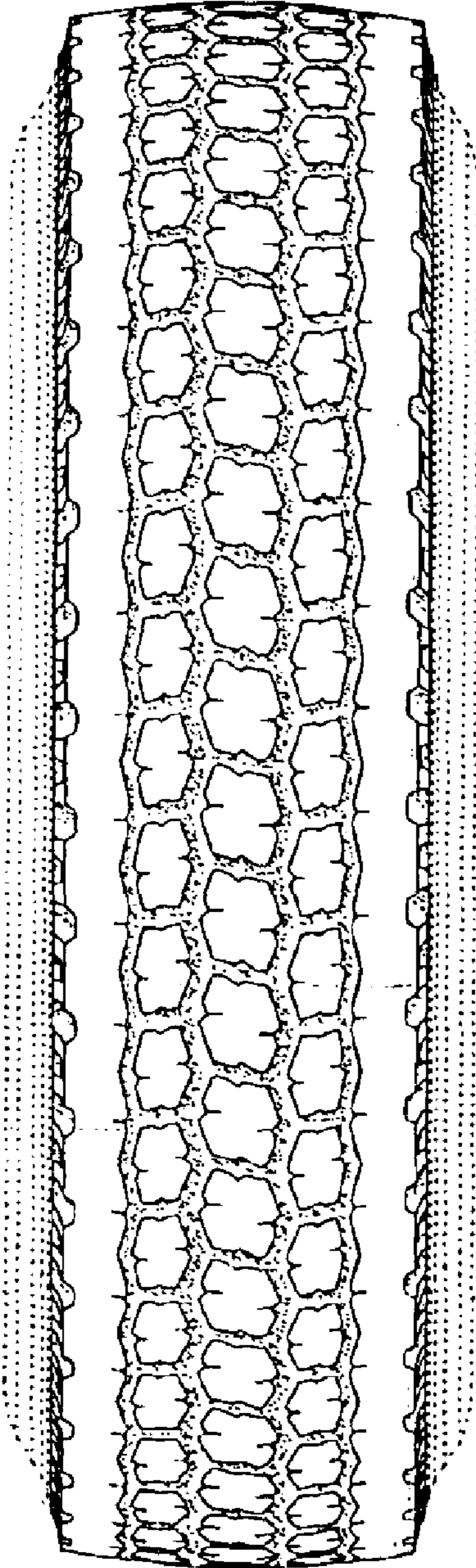

FIG. 3

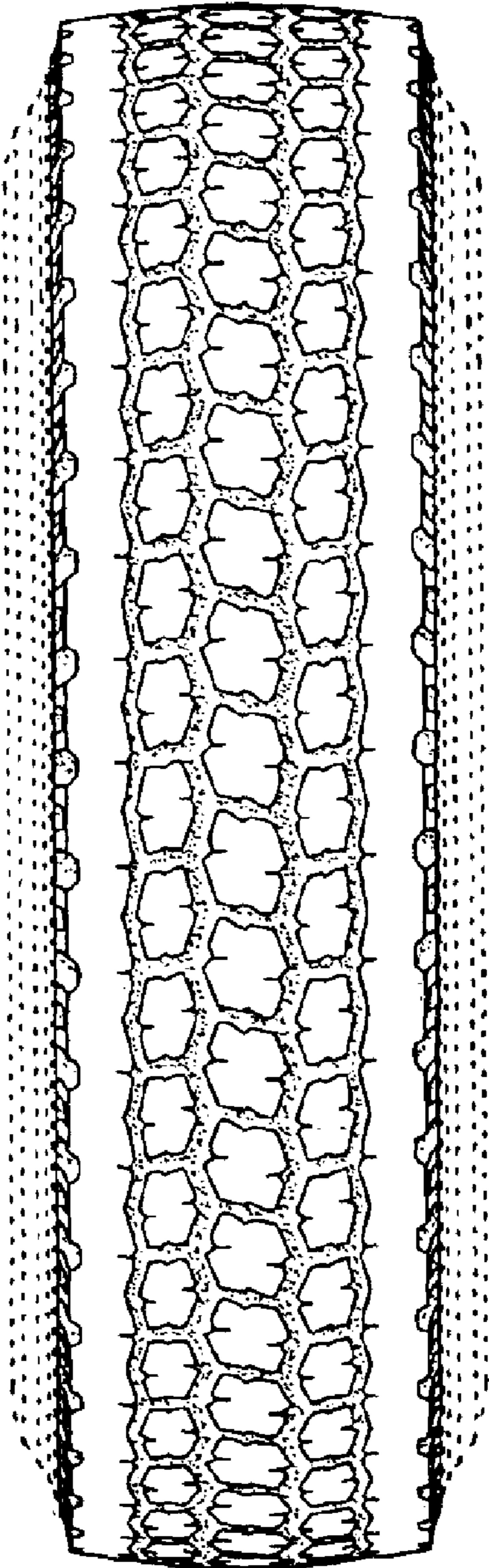

FIG. 4

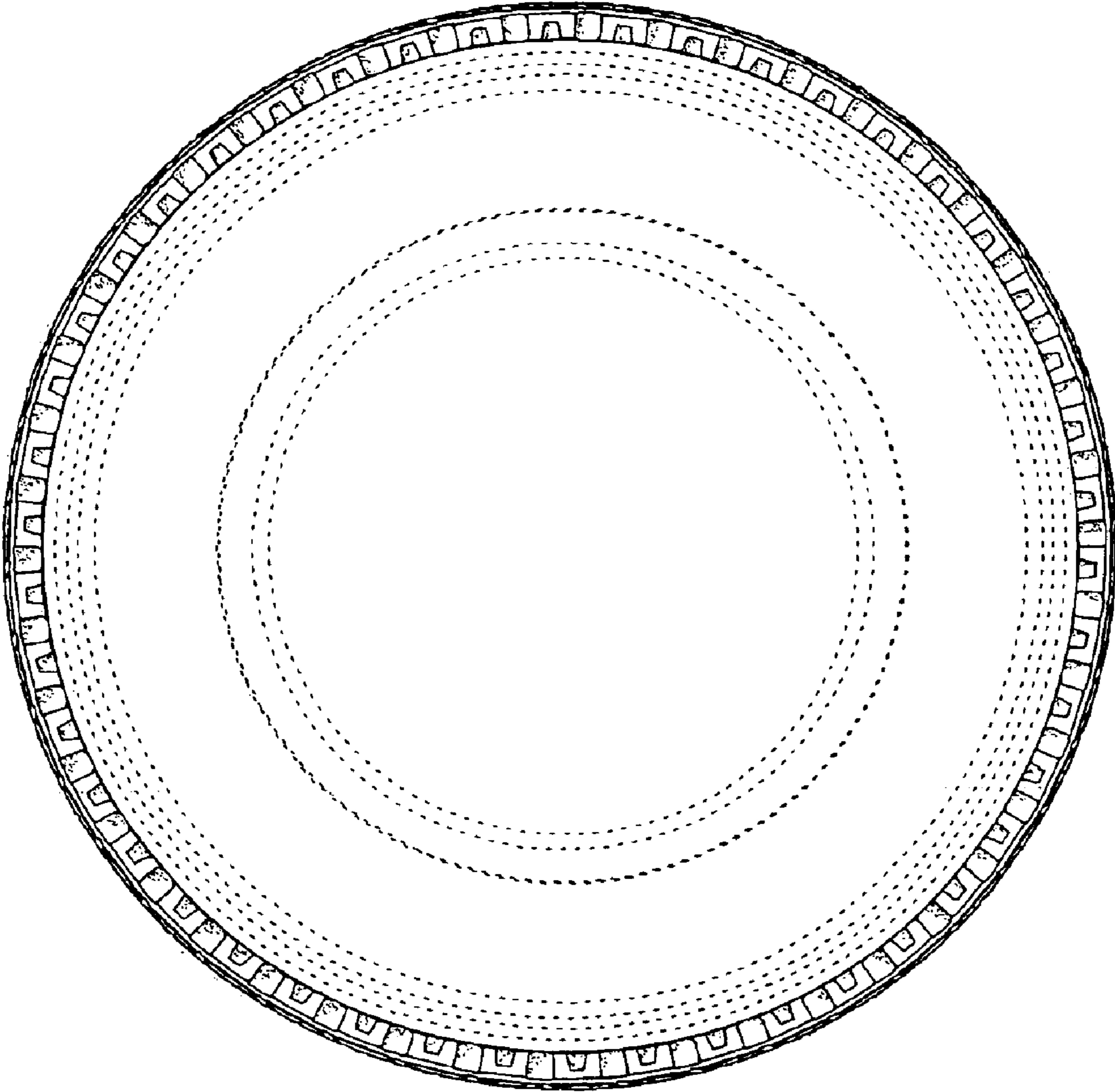

FIG. 5

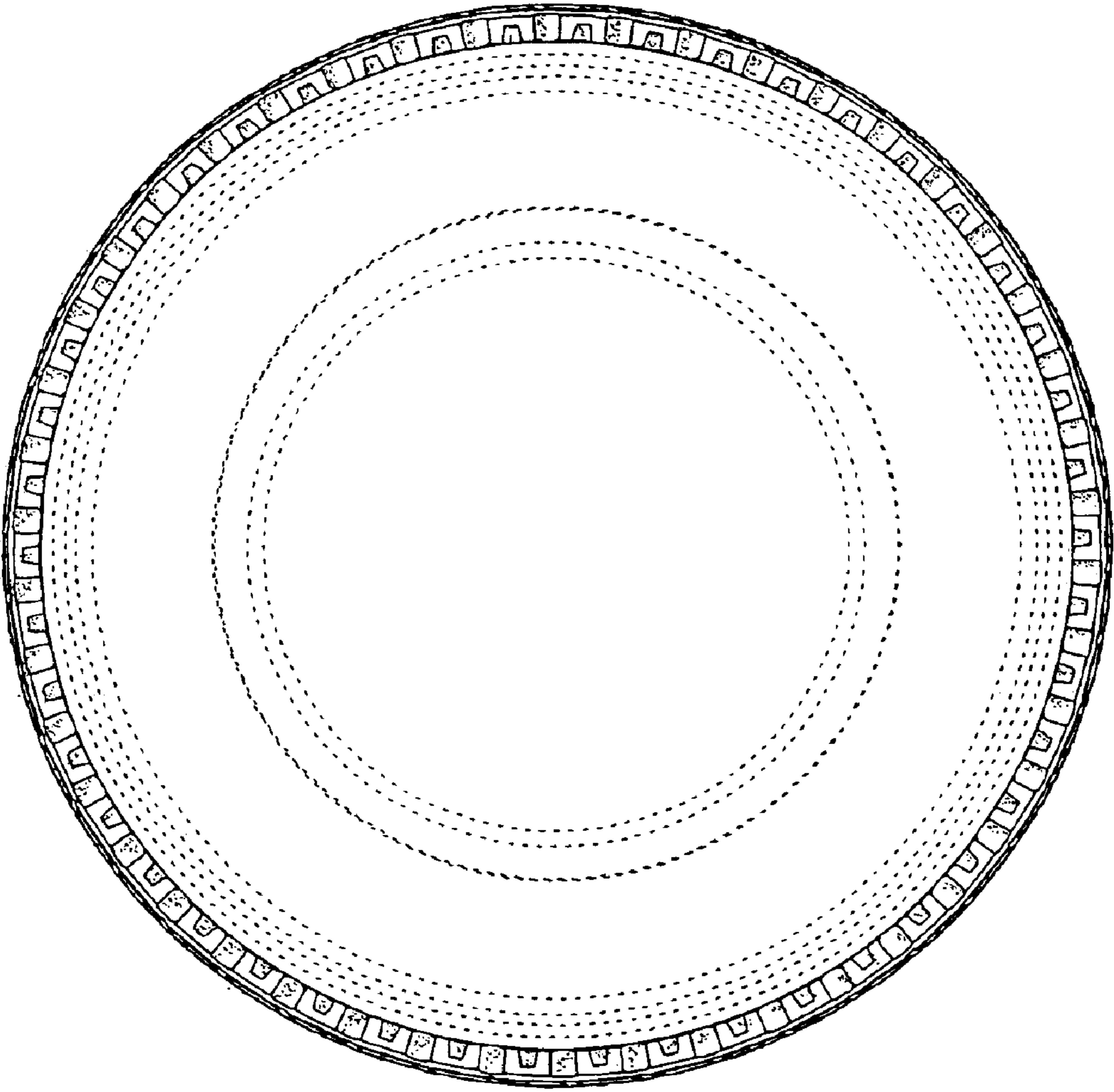

FIG. 6

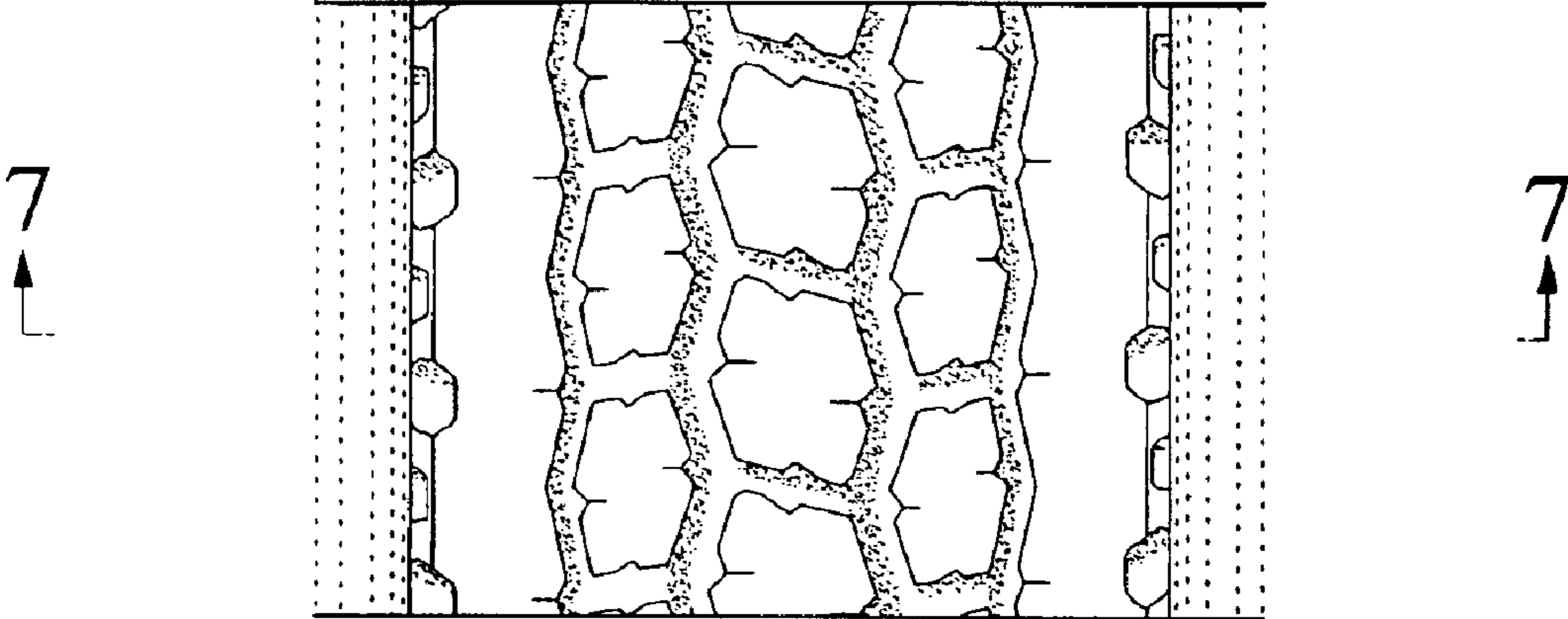

FIG. 7

