



US00D503920S

(12) **United States Design Patent**
Jimison

(10) **Patent No.:** **US D503,920 S**
(45) **Date of Patent:** **** Apr. 12, 2005**

(54) **AMUSEMENT AND ALERT FLAP MOUNT CLAMP ACCESSORY FOR BICYCLES OR THE LIKE**

(76) Inventor: **James W. Jimison**, 360 Fulton St., Palo Alto, CA (US) 94301-1323

(**) Term: **14 Years**

(21) Appl. No.: **29/180,702**

(22) Filed: **Apr. 28, 2003**

(51) **LOC (7) Cl.** **12-06**

(52) **U.S. Cl.** **D12/223**

(58) **Field of Search** D12/111, 114, D12/223; 446/189, 404, 421; 280/288.4; 248/689; 116/56, 61, 62; D10/116

(56) **References Cited**

U.S. PATENT DOCUMENTS

- 3,289,348 A * 12/1966 Terry 446/404
- 3,716,944 A * 2/1973 Mizrahi 446/404
- 6,039,338 A * 3/2000 Perea et al. 280/288.4

* cited by examiner

Primary Examiner—Alan P. Douglas

Assistant Examiner—Linda Brooks

(57) **CLAIM**

The ornamental design for the amusement and alert flap mount clamp accessory for bicycles or the like, as shown and described.

DESCRIPTION

FIG. 1 is a left and right side elevation view of my new design for an amusement and alert flap mount clamp accessory for bicycles of the like, shown for clarity of illustration mounted to a bicycle front fork;

FIG. 2 is a top perspective view thereof;

FIG. 3 is an exploded view of FIG. 2 thereof;

FIG. 4 is a top plan view thereof;

FIG. 5 is a rear elevational view thereof;

FIG. 6 is a left side elevational view thereof;

FIG. 7 is a front elevational view thereof;

FIG. 8 is a bottom plan view thereof;

FIG. 9 is a cross section view taken along line 9—9 in FIG. 4;

FIG. 10 is a cross sectional view of an alternate embodiment similar to FIG. 9, the only difference being modified shape of the flap;

FIG. 11 is a cross sectional view of a second alternate embodiment similar to FIG. 9, the only difference being modified shape of the flap;

FIG. 12 is a top plan view of a third alternate embodiment of my new design, the only difference being the different position of the clamp mount;

FIG. 13 is a rear elevational view of FIG. 12;

FIG. 14 is a left side elevational view of FIG. 12;

FIG. 15 is a front elevational view of FIG. 12; and,

FIG. 16 is a bottom plan view of FIG. 12.

The front view of a bicycle front fork of FIG. 1 is shown in broken lines for illustrative purposes only and forms no part of the claimed design.

The right side elevational view is a mirror image of left side elevational view of FIG. 6 and is not illustrated.

1 Claim, 5 Drawing Sheets

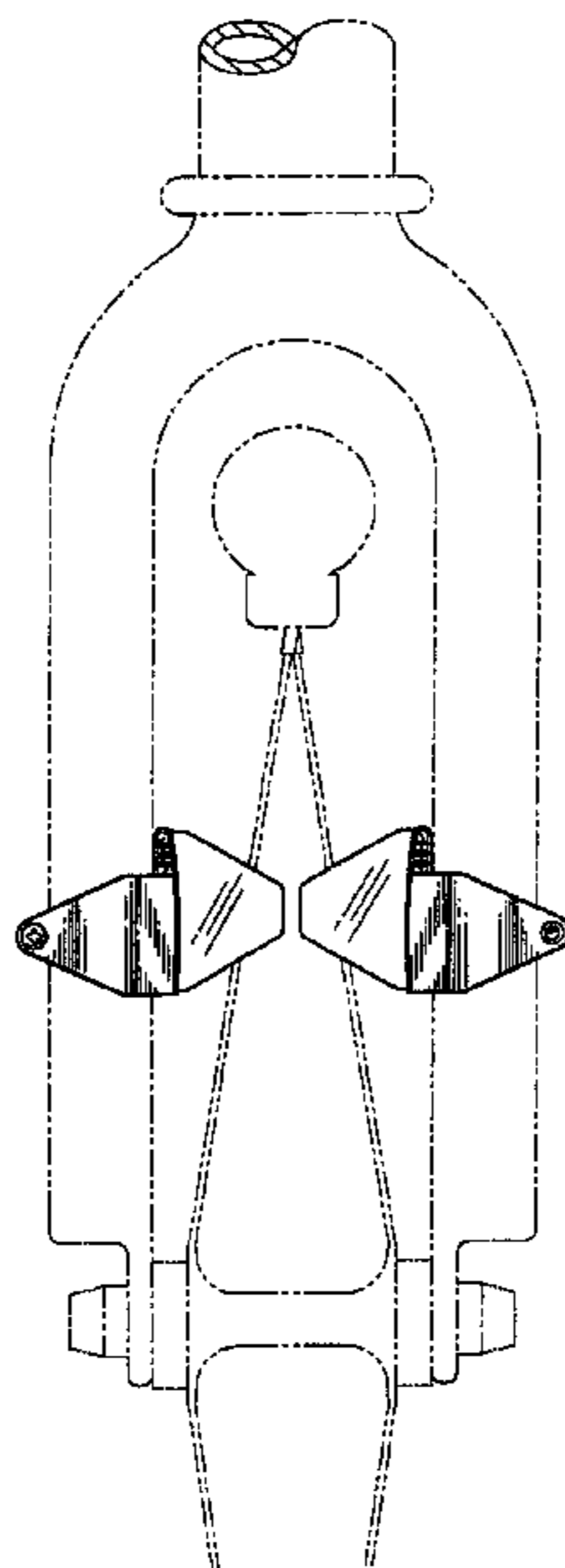

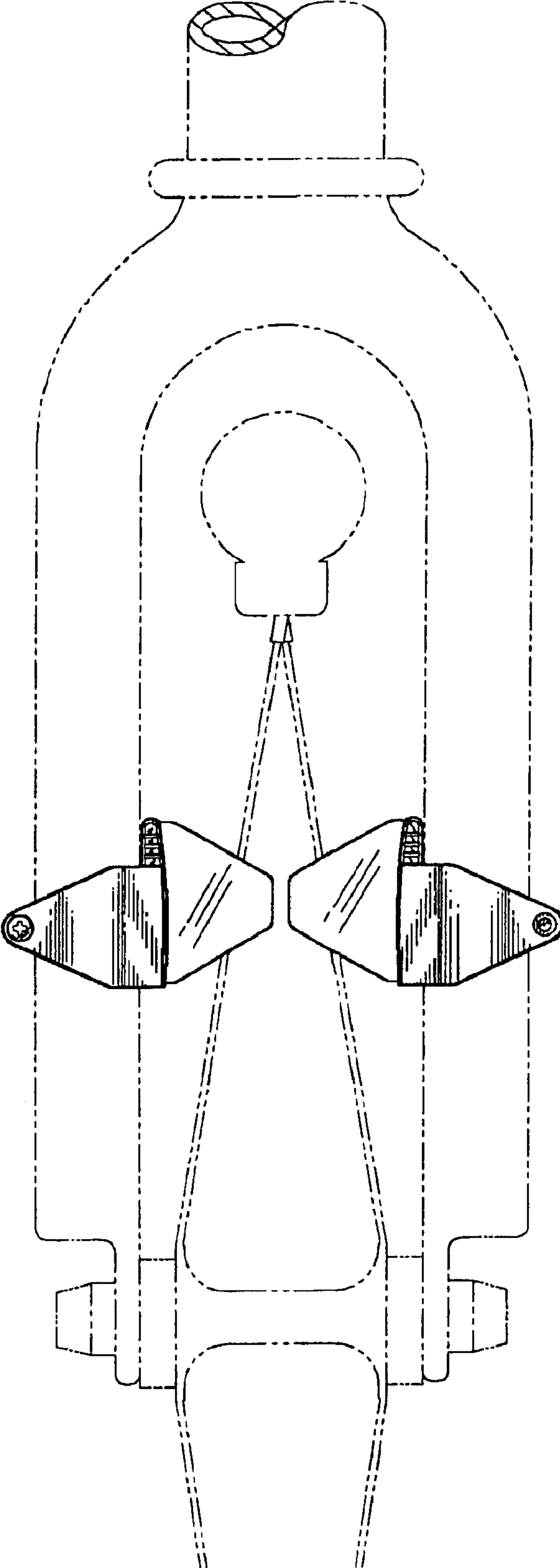

FIG. 1

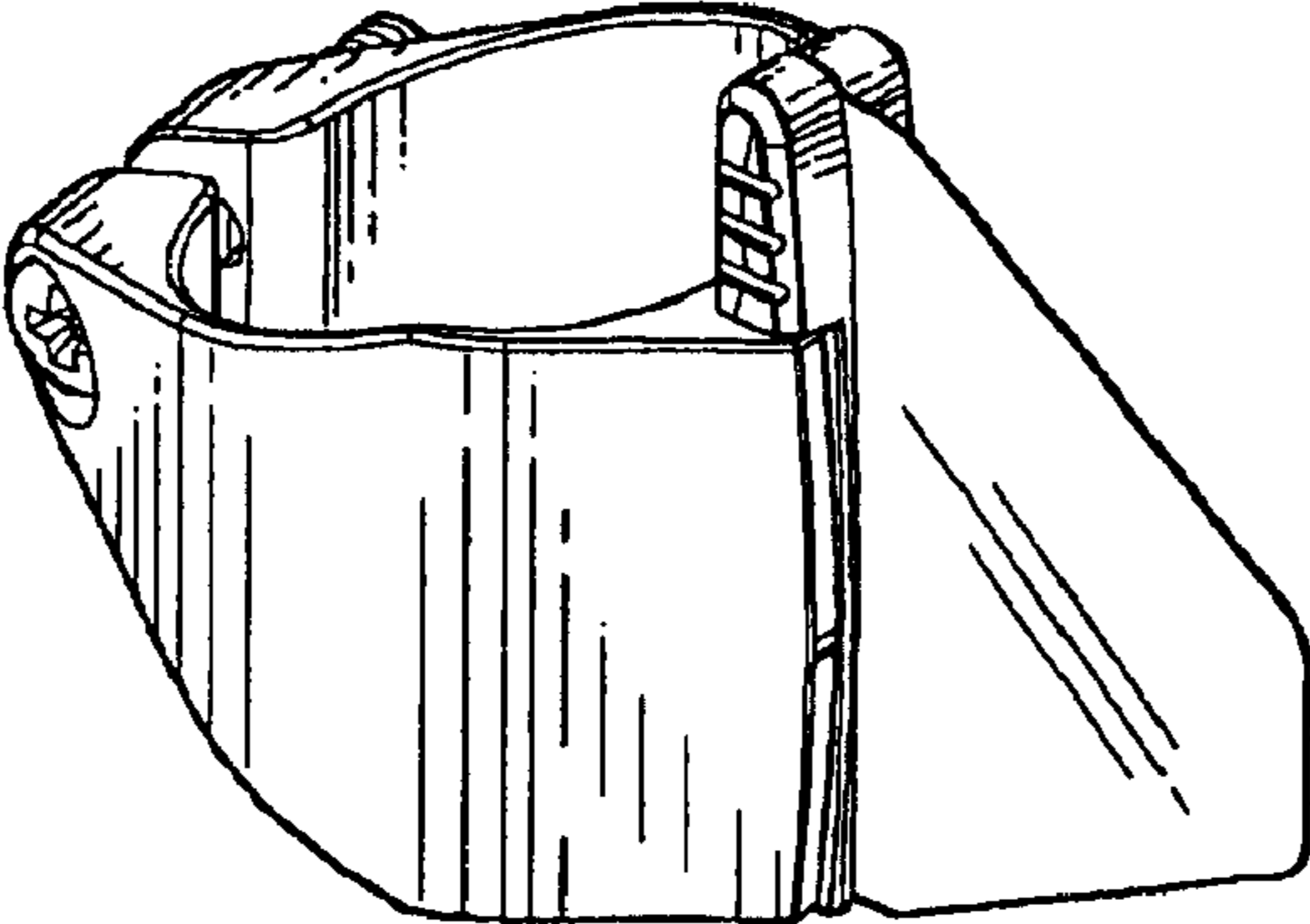

FIG. 2

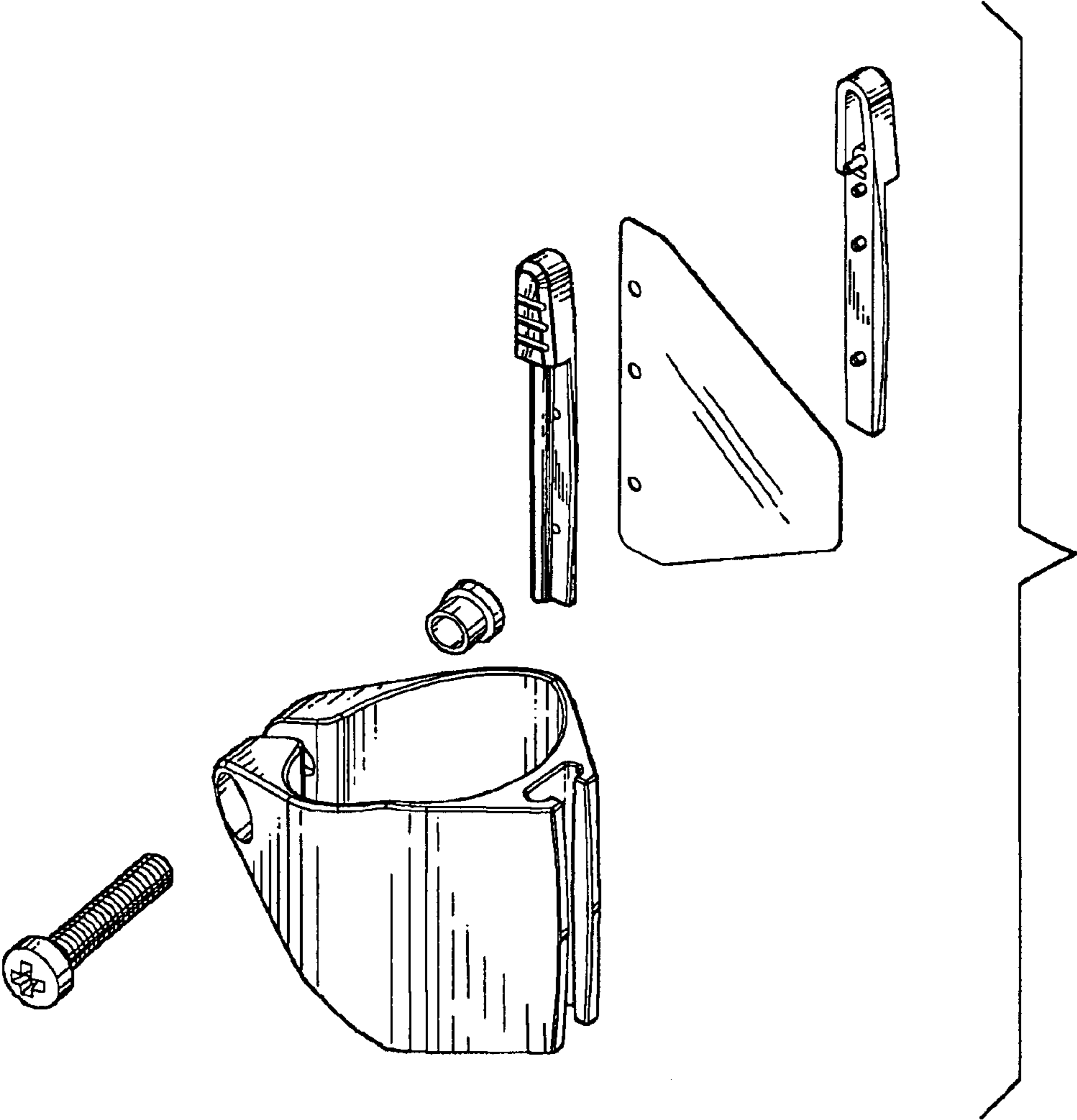

FIG. 3

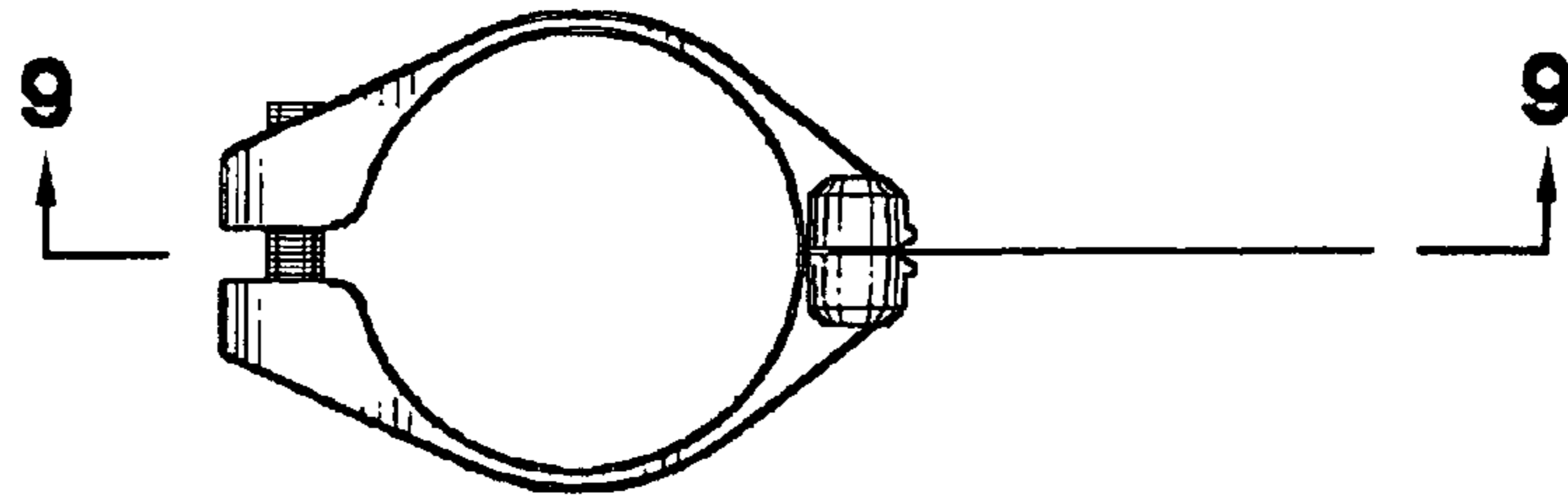

FIG. 4

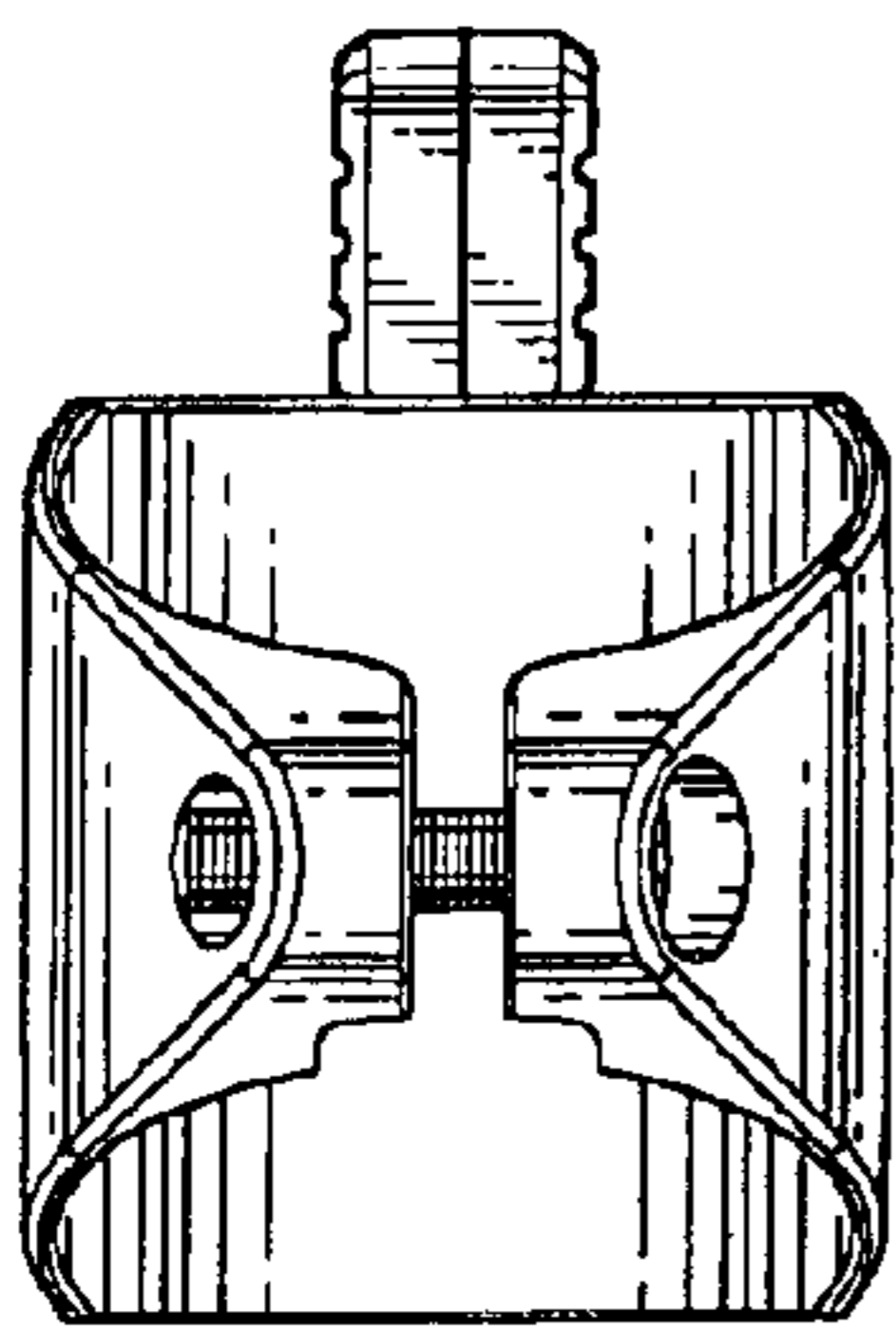

FIG. 5

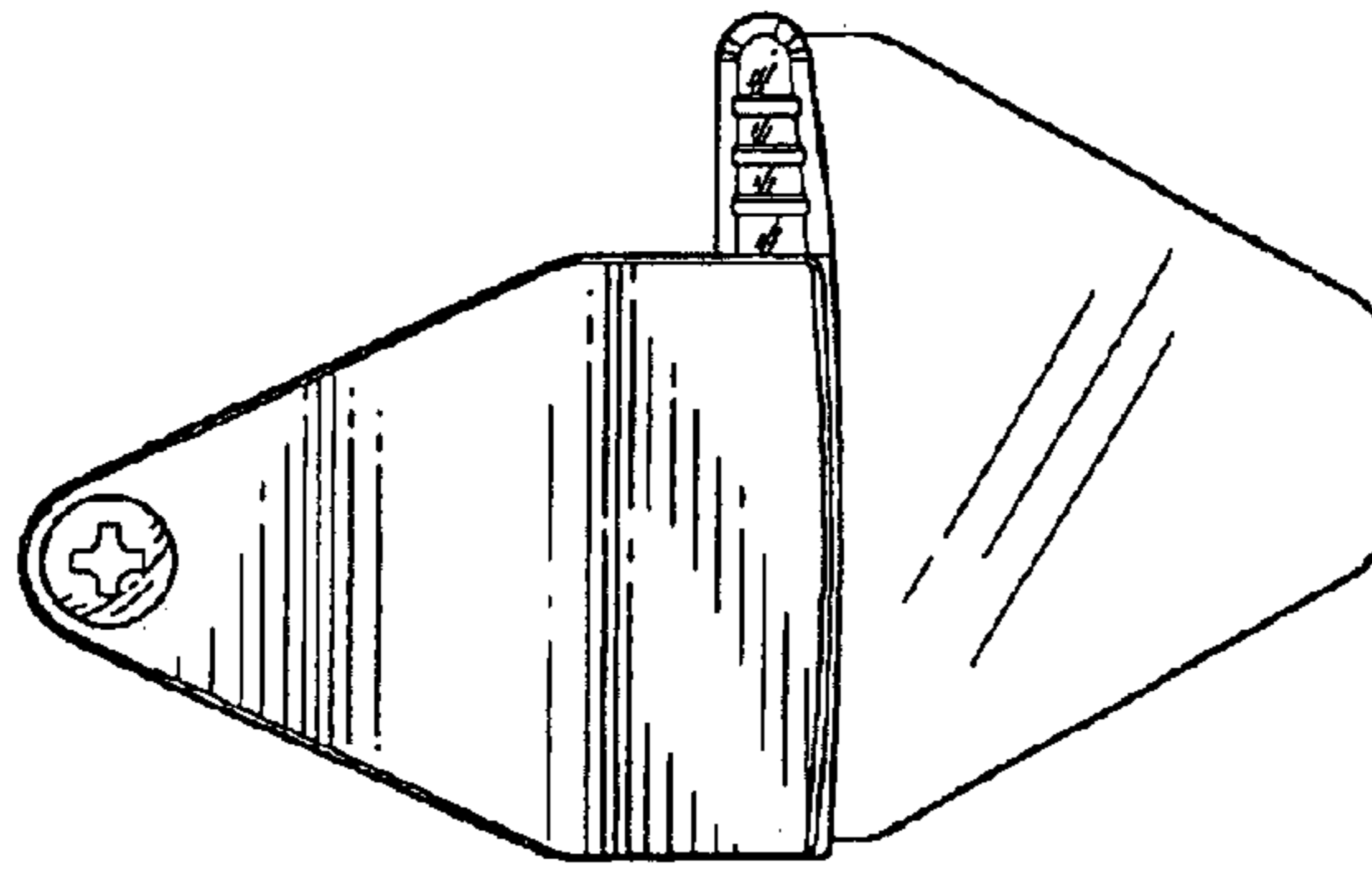

FIG. 6

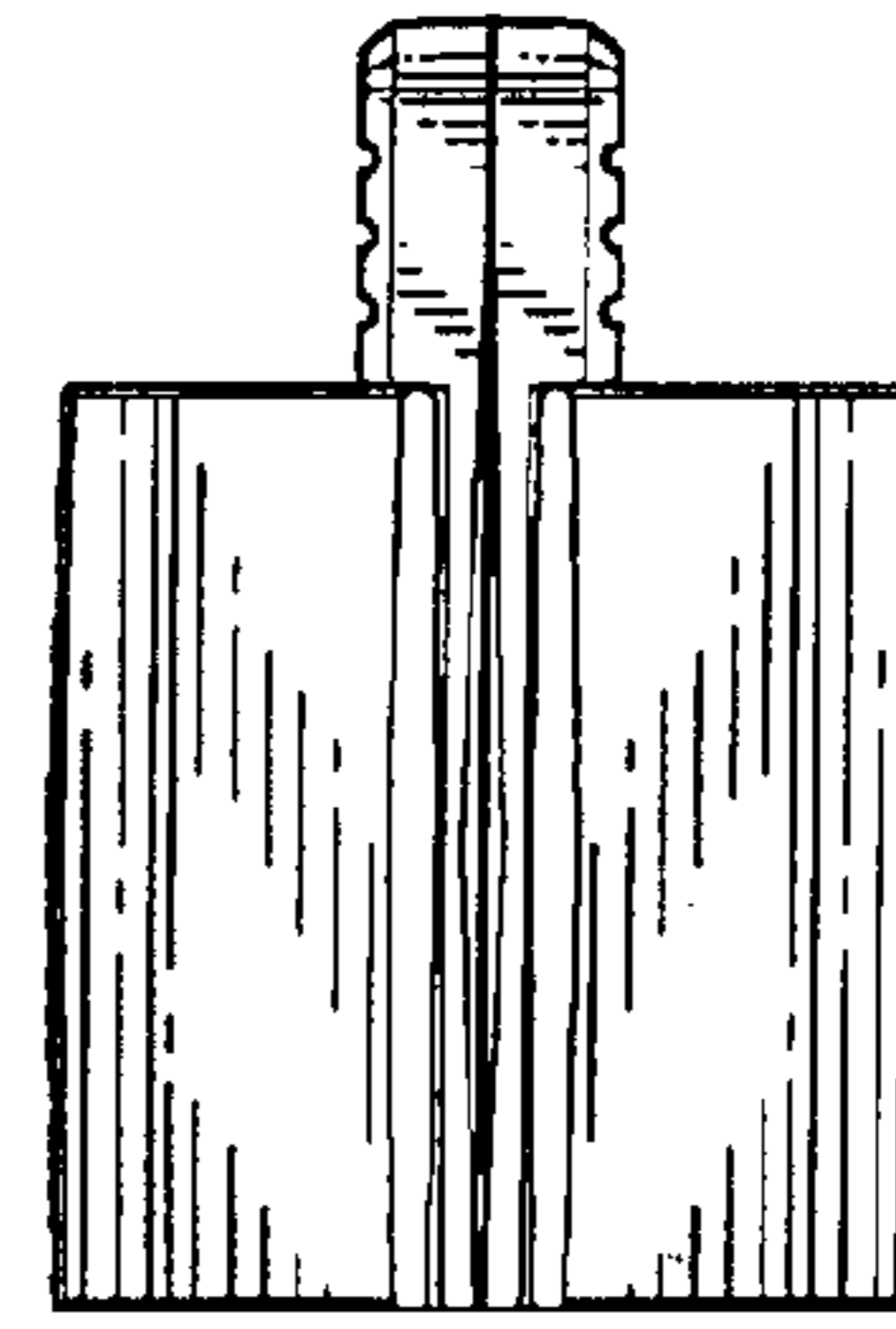

FIG. 7

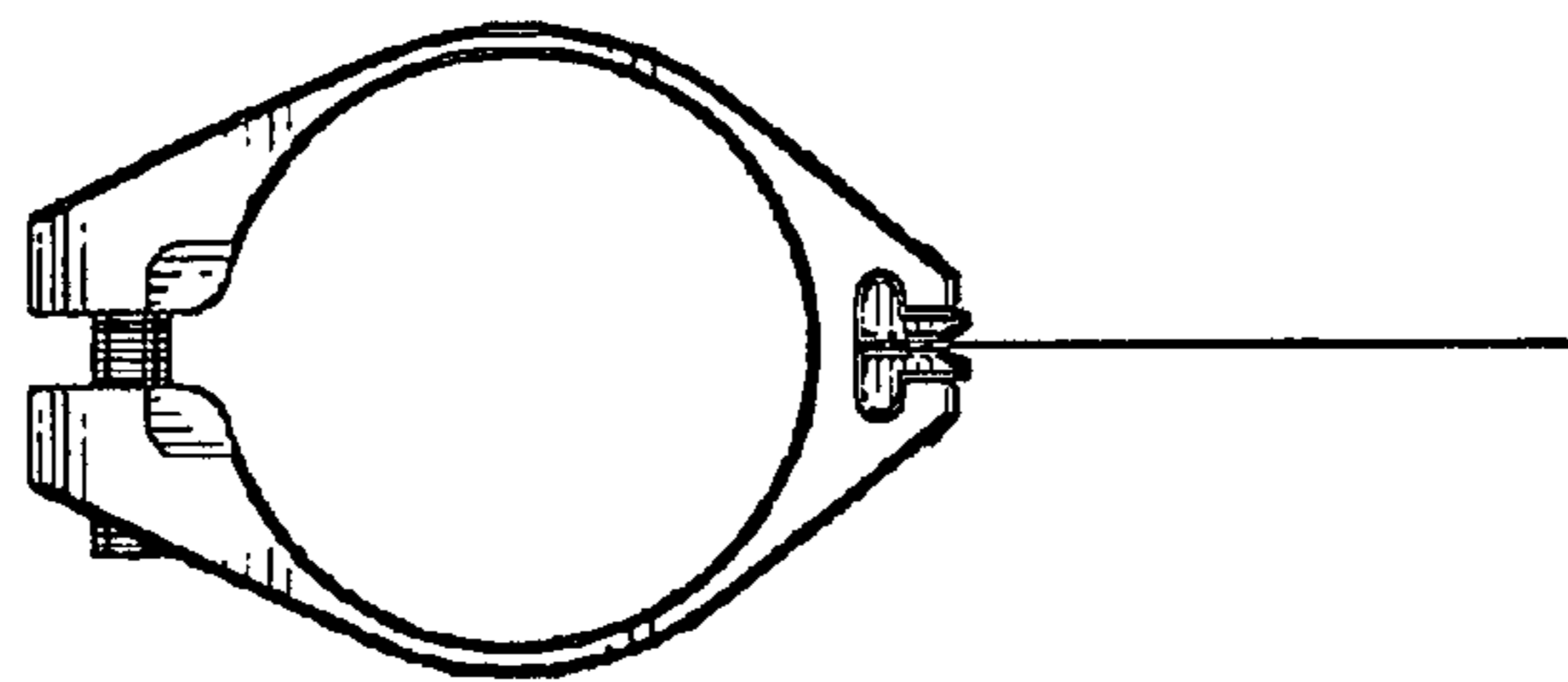

FIG. 8

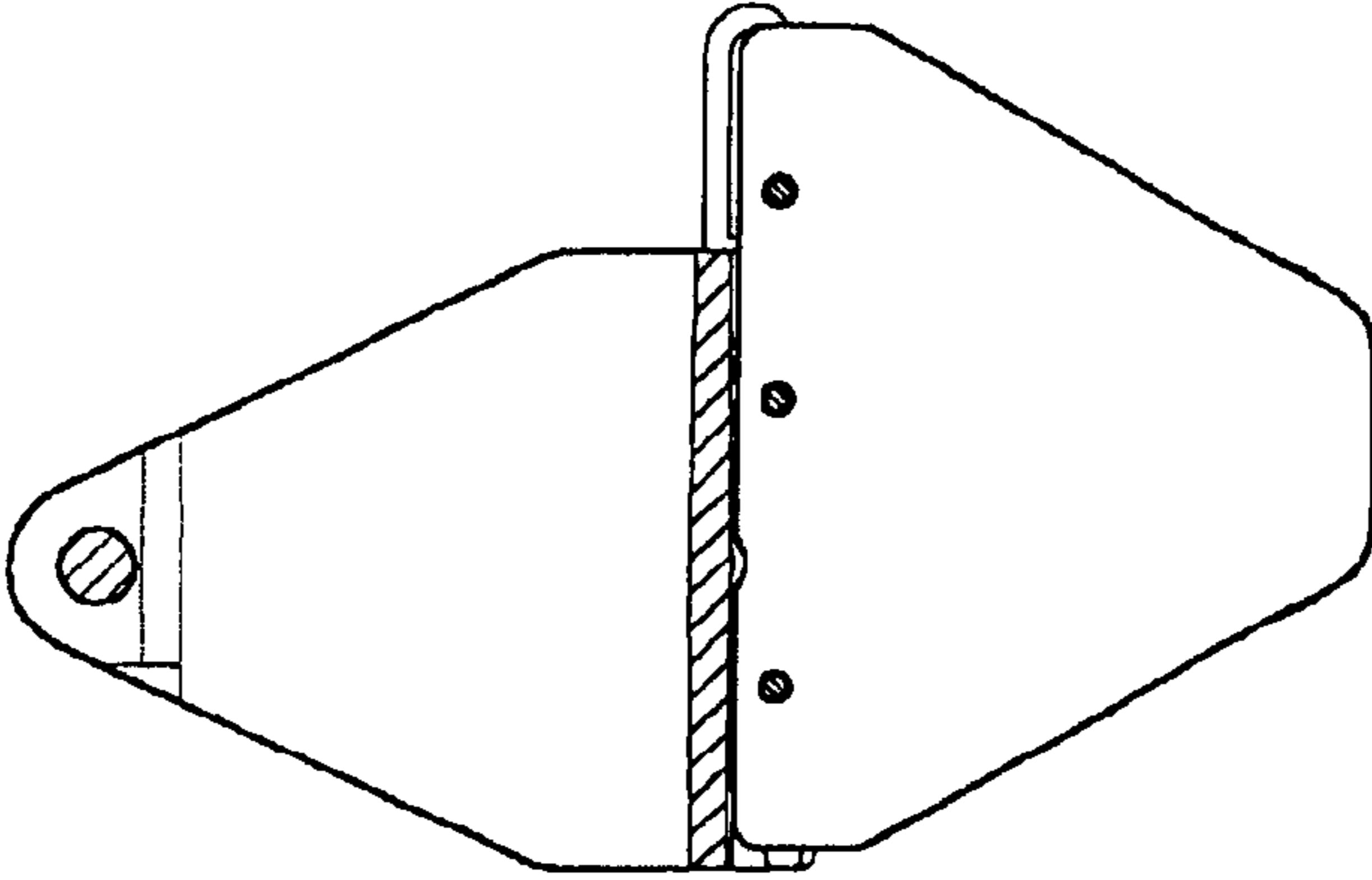

FIG. 9

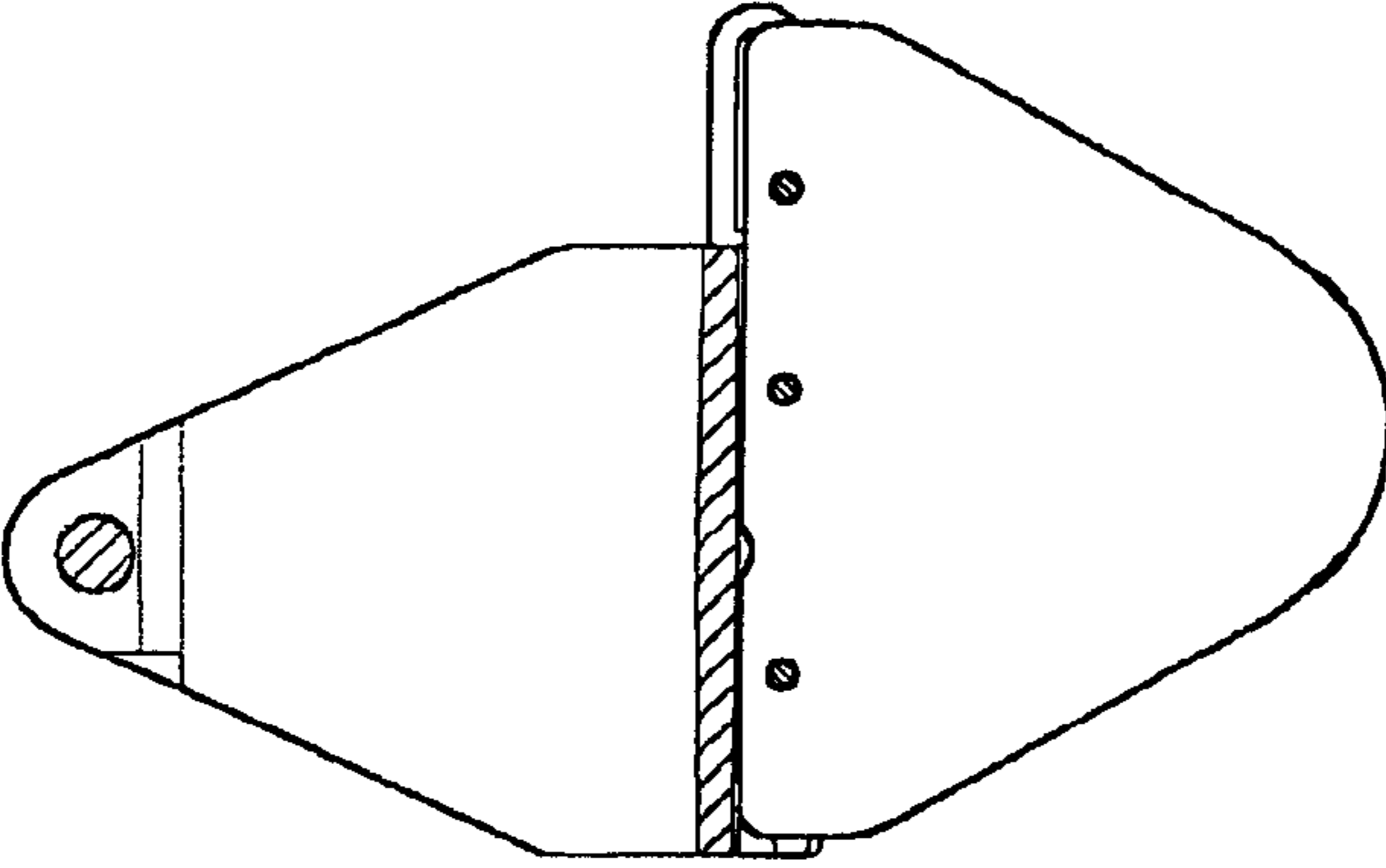

FIG. 10

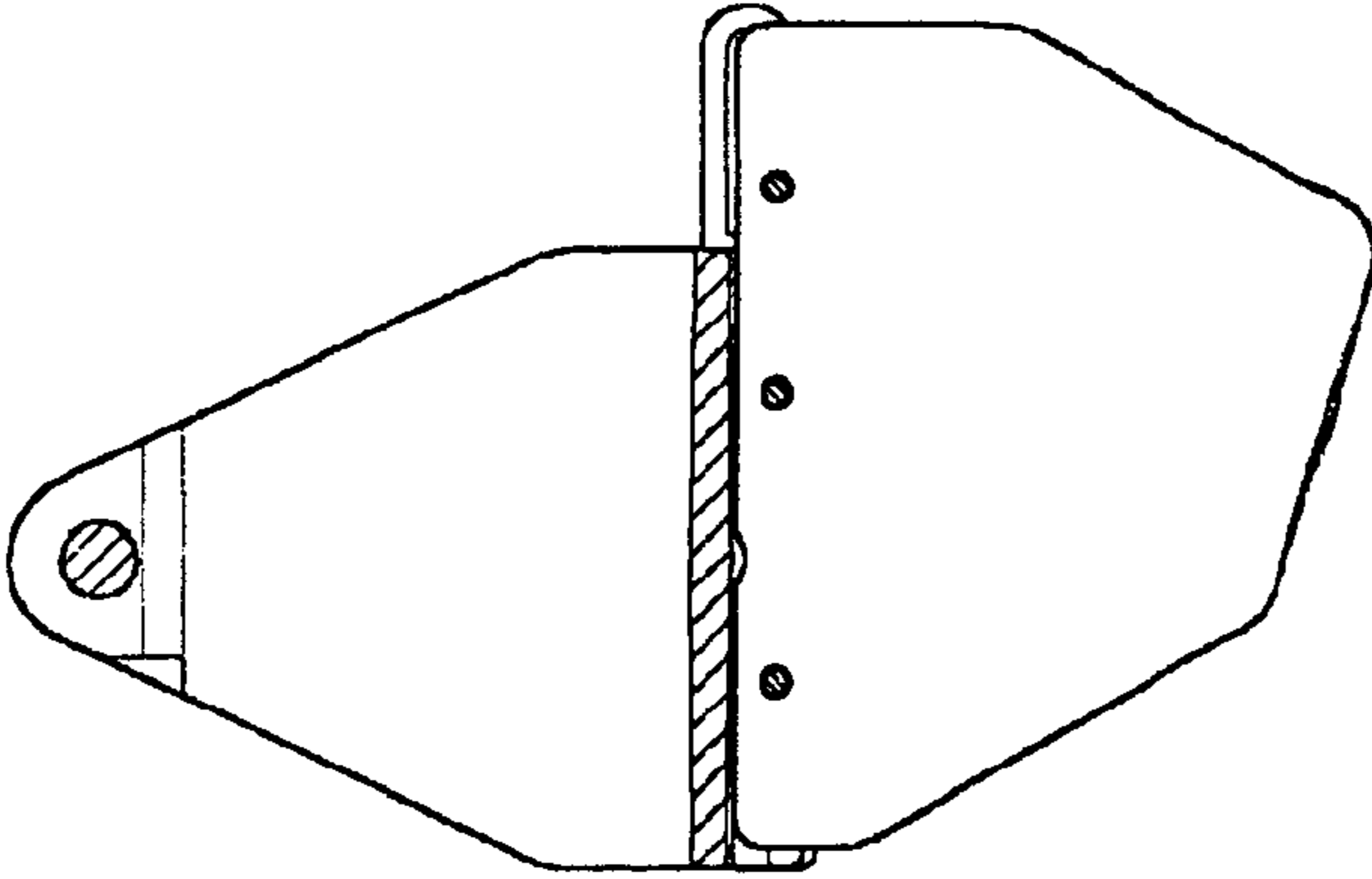

FIG. 11

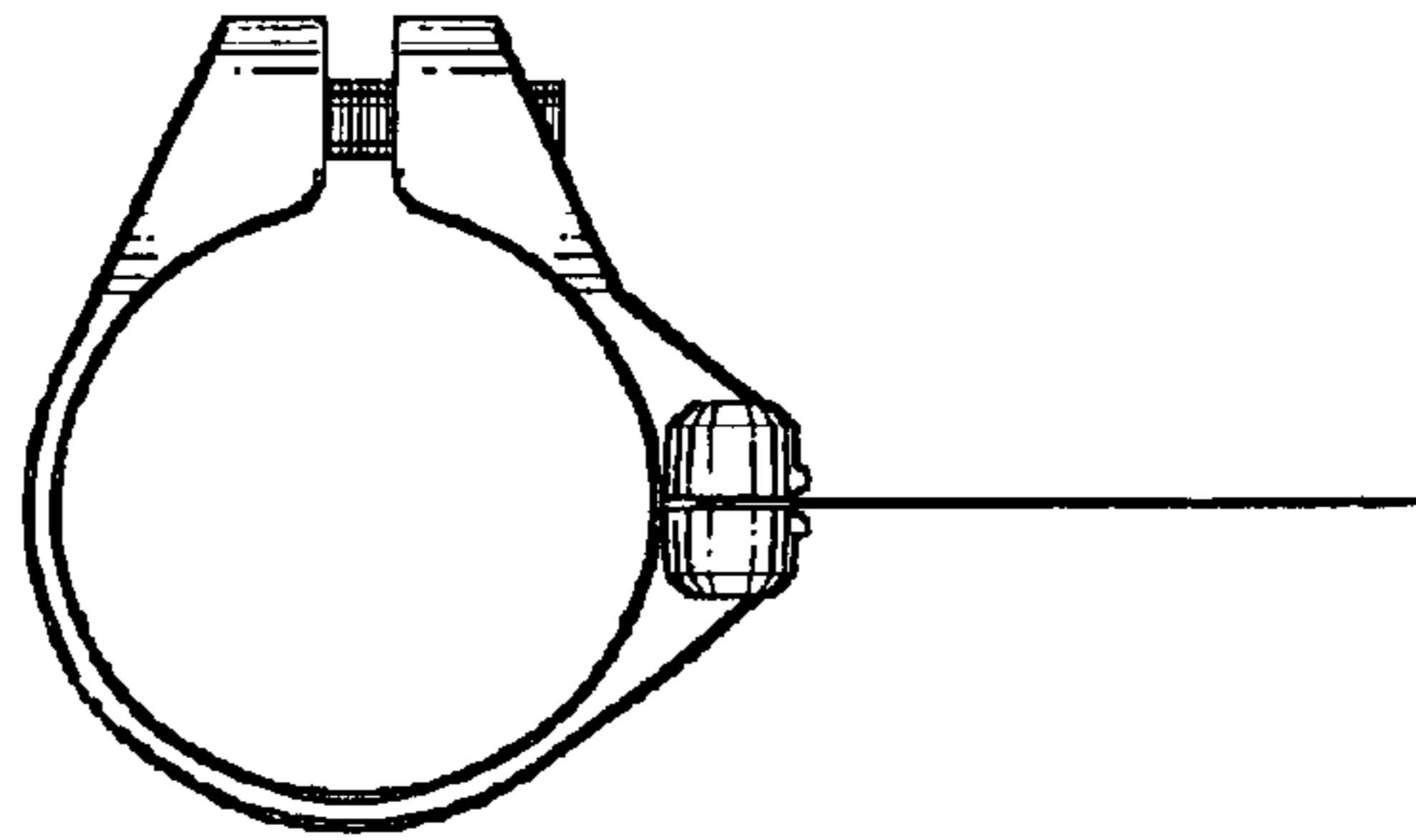

FIG. 12

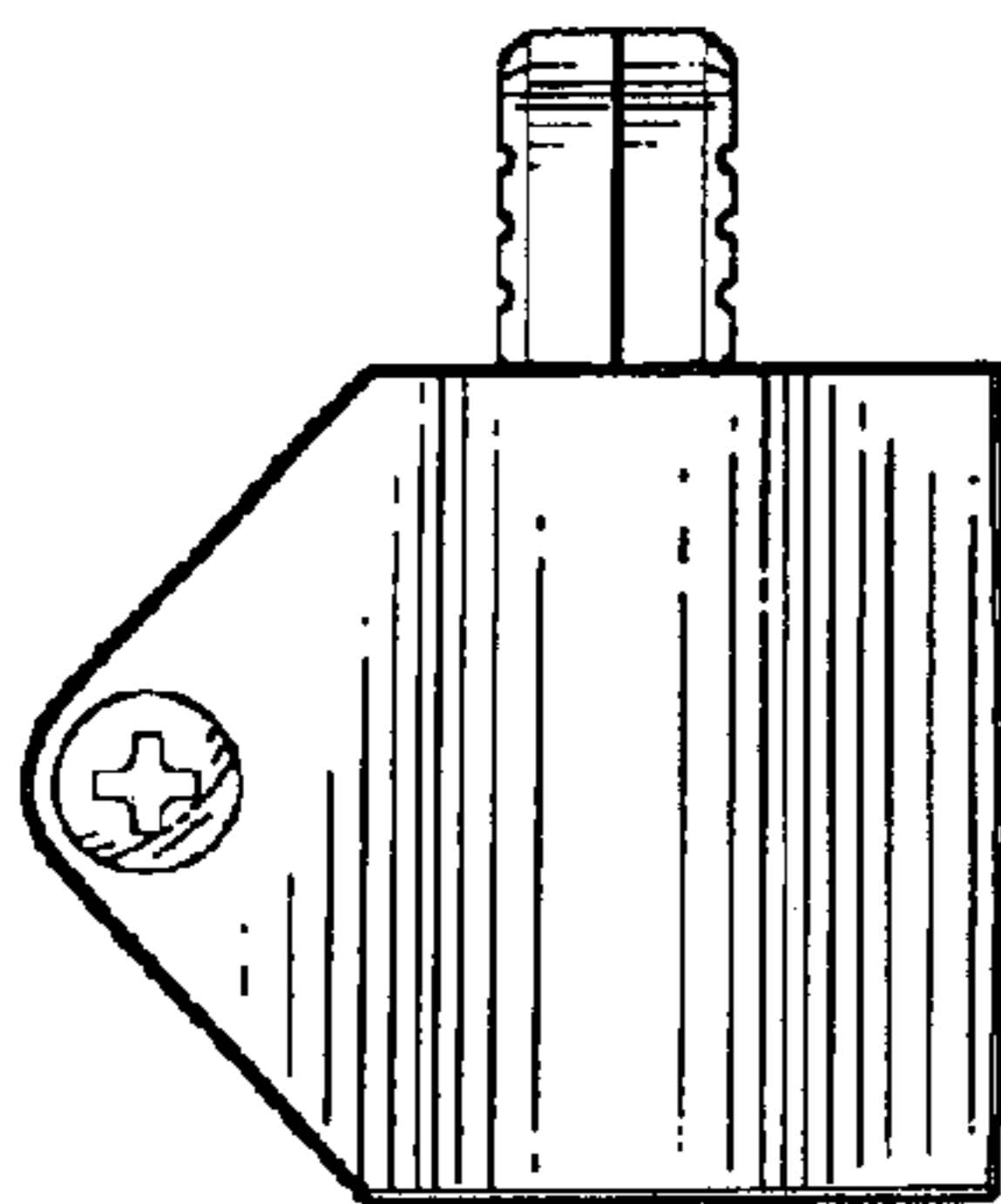

FIG. 13

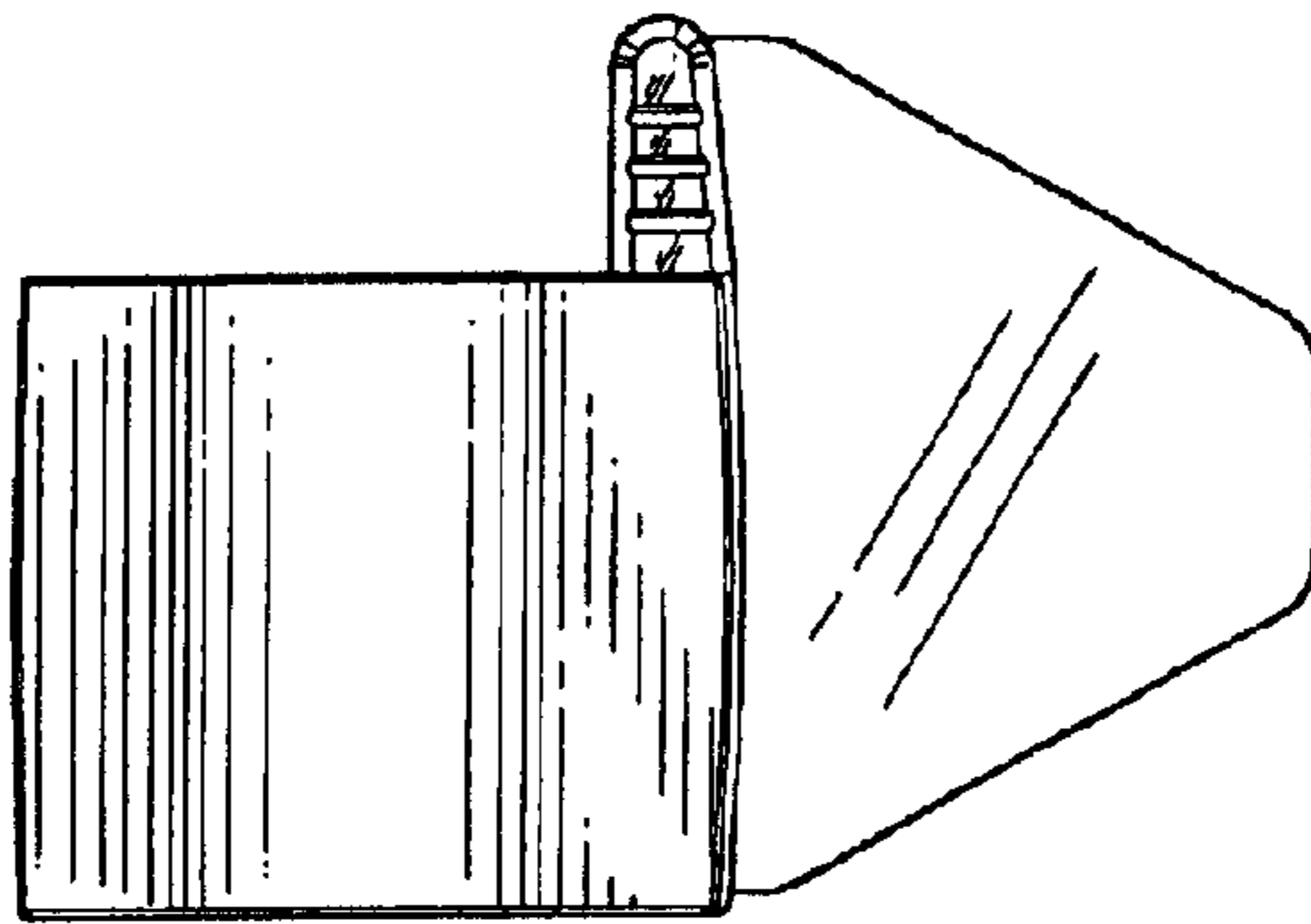

FIG. 14

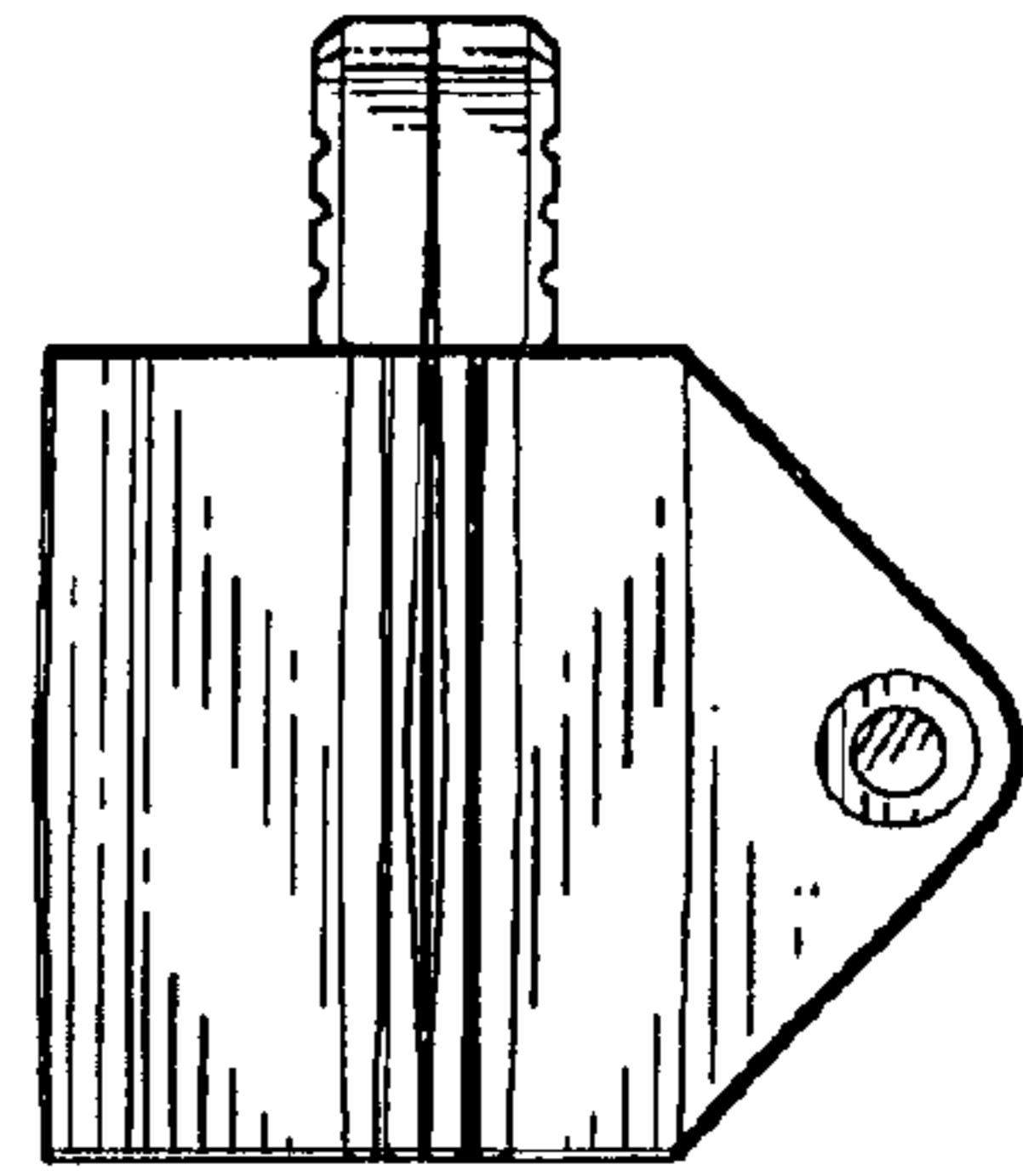

FIG. 15

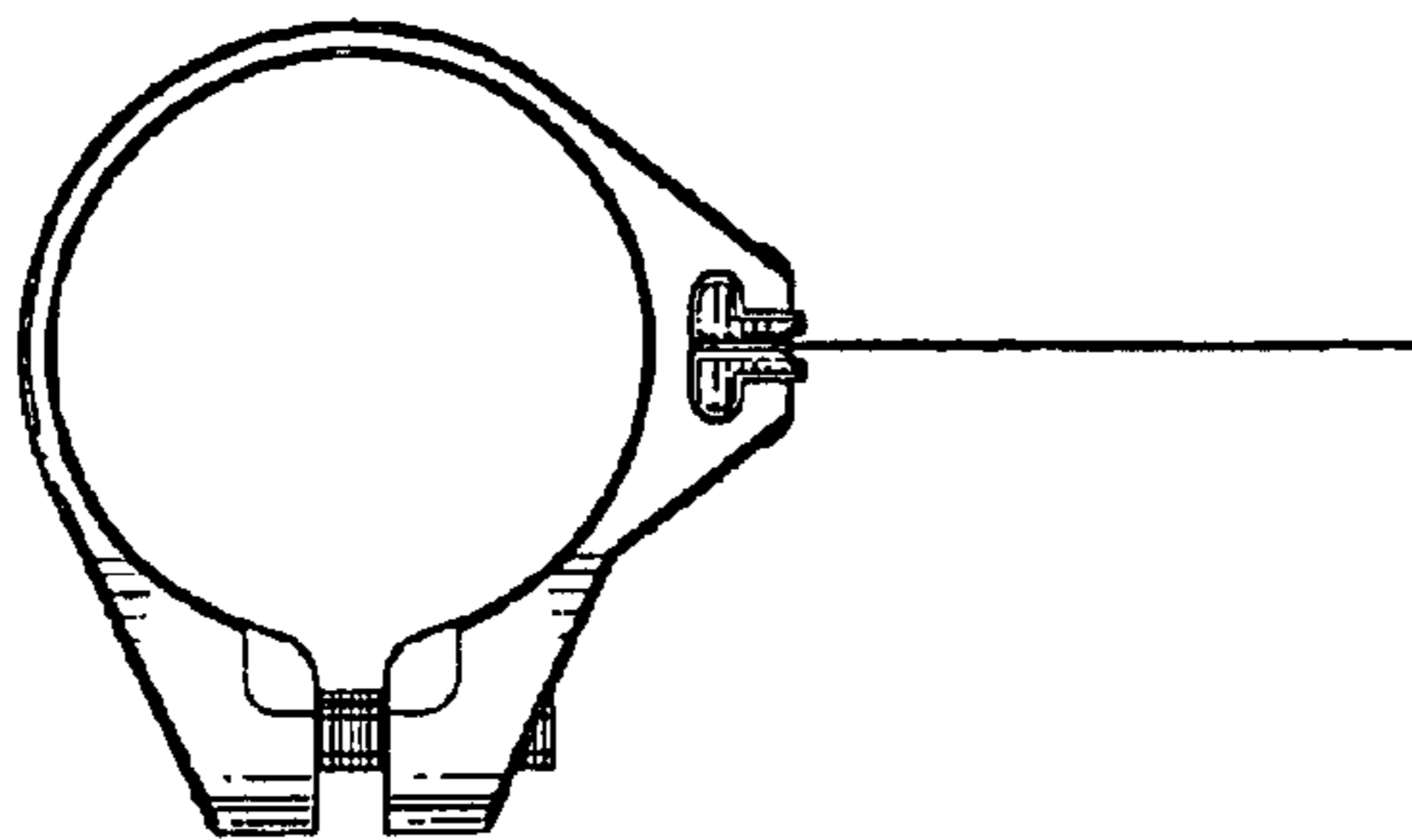

FIG. 16