



US00D503850S

(12) **United States Design Patent**
Staab

(10) **Patent No.:** **US D503,850 S**

(45) **Date of Patent:** **** Apr. 12, 2005**

(54) **KEYCHAIN**

(75) Inventor: **David L. Staab**, Lincoln, MA (US)

(73) Assignee: **Discovery Marketing & Design, Ltd.**,
Pawtucket, RI (US)

(**) Term: **14 Years**

(21) Appl. No.: **29/188,189**

(22) Filed: **Aug. 13, 2003**

(51) **LOC (7) Cl.** **03-01**

(52) **U.S. Cl.** **D3/211**

(58) **Field of Search** D3/207-212; 206/37.1,
206/38.1; 150/147; 70/456 R, 456 B, 458,
459; D16/100; D26/38

(56) **References Cited**

U.S. PATENT DOCUMENTS

1,172,374 A * 2/1916 Limer 70/459
D441,184 S * 5/2001 Haapala D3/207

* cited by examiner

Primary Examiner—Ralf Seifert

(74) *Attorney, Agent, or Firm*—Salter & Michaelson

(57) **CLAIM**

The ornamental design for a keychain, as shown and described.

DESCRIPTION

FIG. 1 is a perspective view of a keychain showing my new design;

FIG. 2 is a front elevational view thereof;

FIG. 3 is a rear elevational view thereof;

FIG. 4 is a left side elevational view thereof;

FIG. 5 is a right side elevational view thereof;

FIG. 6 is a top plan view thereof; and,

FIG. 7 is bottom plan view thereof.

The portions shown in broken lines are included for illustrative purposes only and form no part of the claimed design. The Infiniti Logo is a Registered Trademark of Nissan Jidosha Kabushiki Kaisha Ta Nissan Motor Co., Ltd. Corporation.

1 Claim, 3 Drawing Sheets

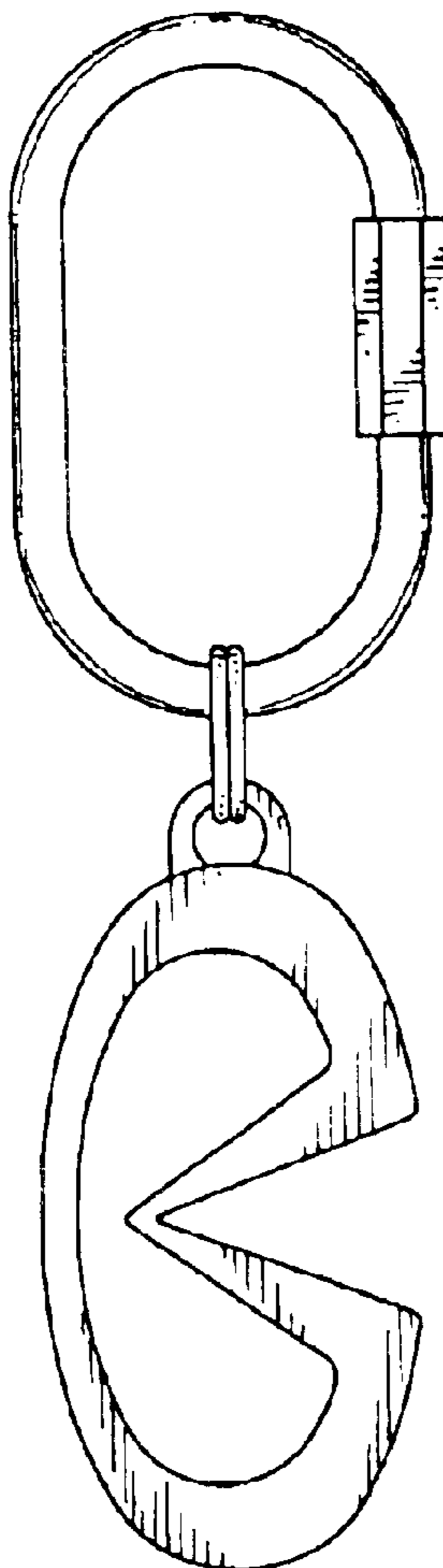

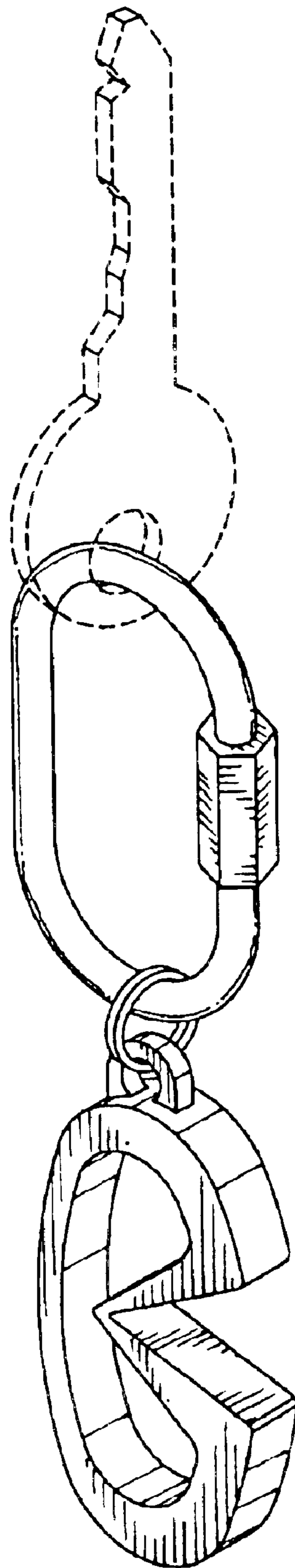

FIG. 1

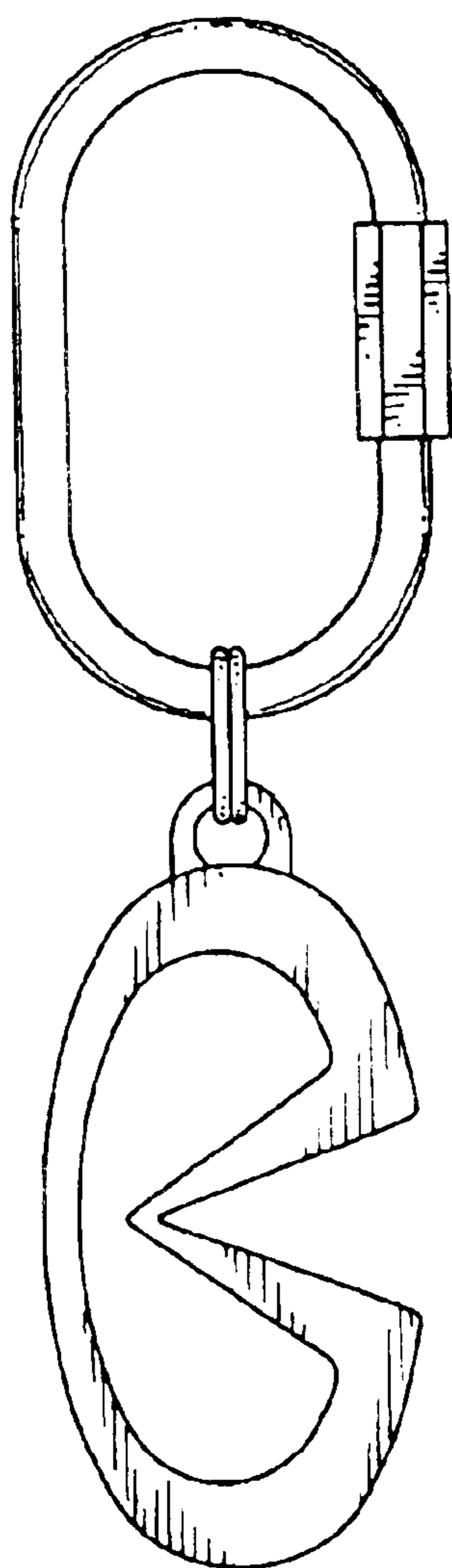

FIG. 2

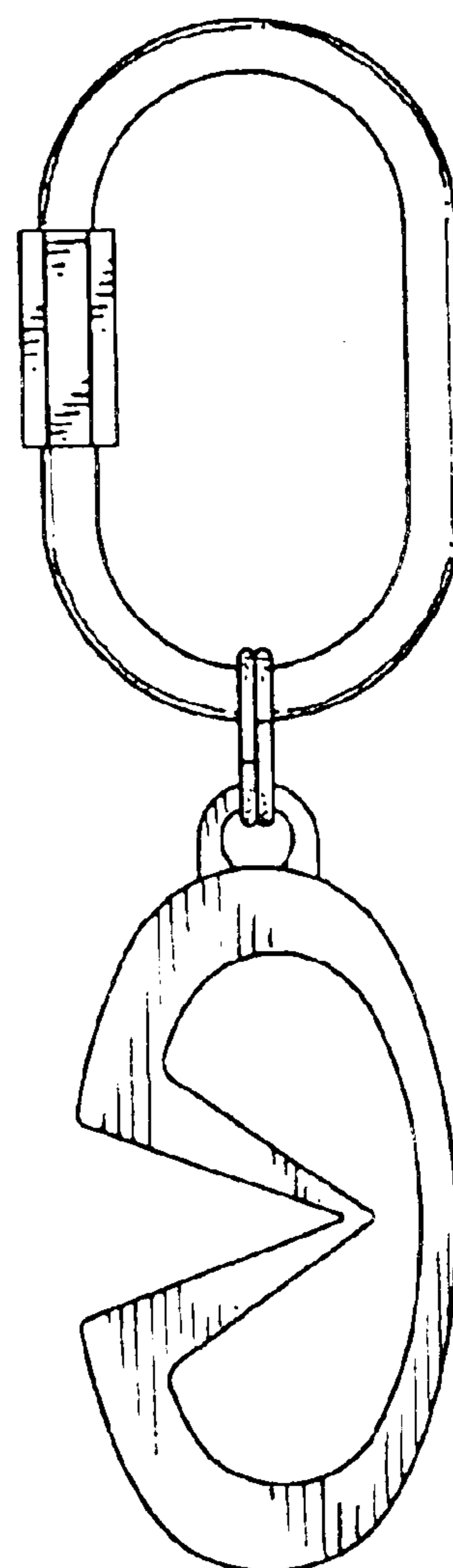

FIG. 3

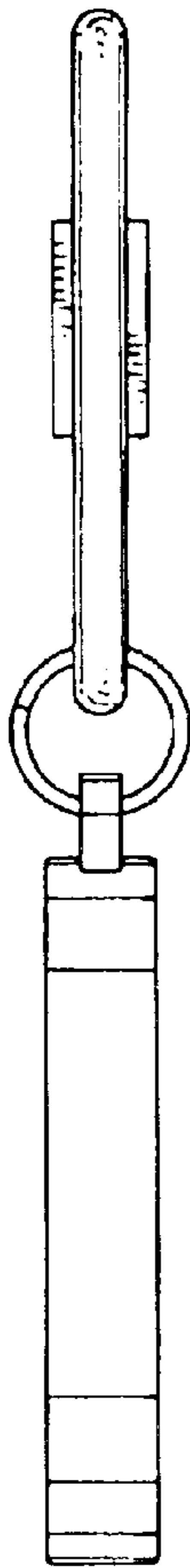

FIG. 4

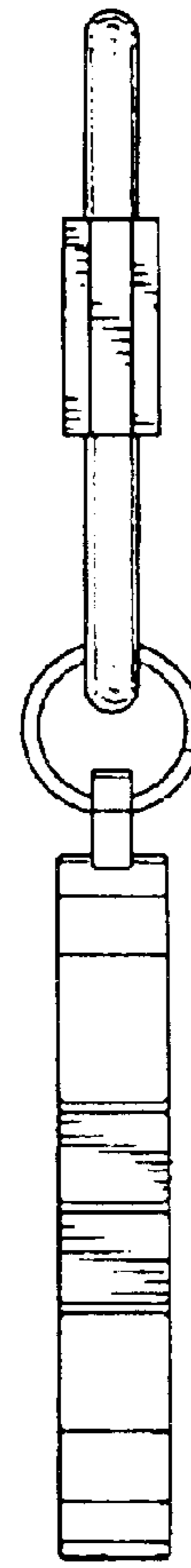

FIG. 5

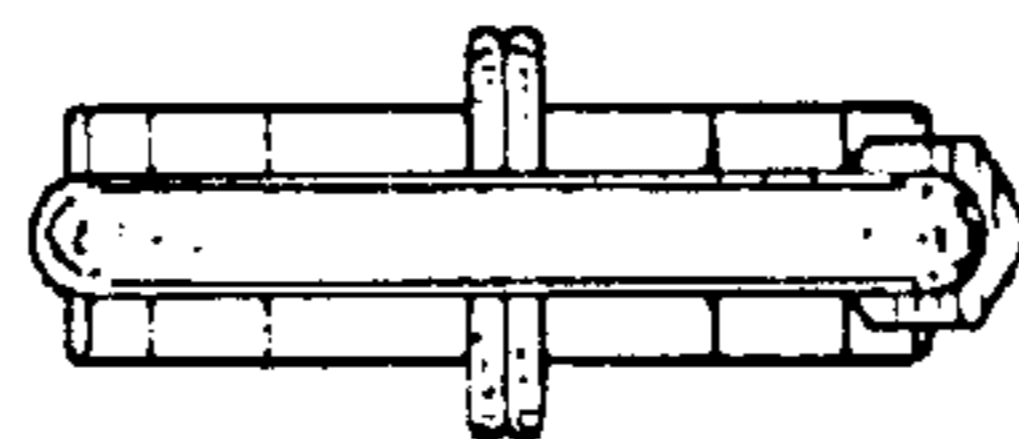

FIG. 6

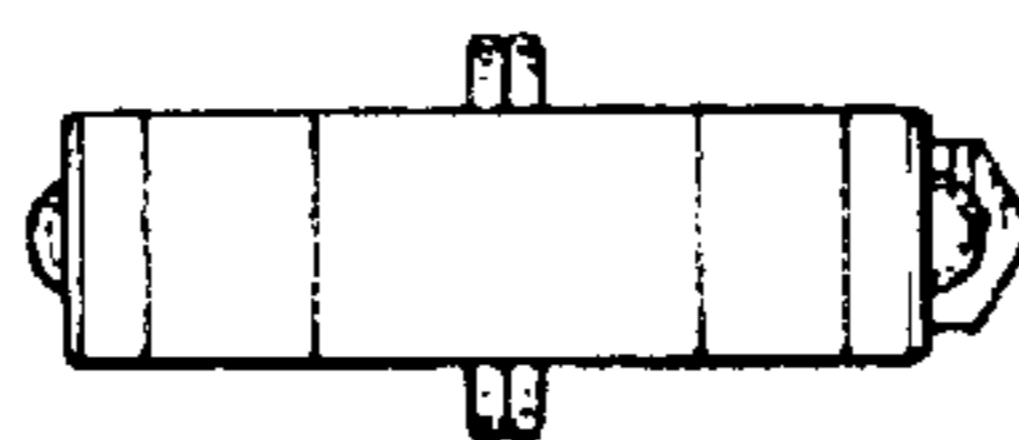

FIG. 7