



US00D503723S

(12) **United States Design Patent**
Giddens

(10) **Patent No.:** **US D503,723 S**
(45) **Date of Patent:** **** Apr. 5, 2005**

(54) **PORTION OF AN ENGINE**
(75) **Inventor:** **Keith B. Giddens**, Simpsonville, SC
(US)
(73) **Assignee:** **Liquid Combustion Technology LLC**,
Travlers Rest, SC (US)
(**) **Term:** **14 Years**

6,362,533 B1 3/2002 Morohoshi et al.
6,489,690 B1 12/2002 Hatsugai et al.
6,520,141 B2 2/2003 Ryczek et al.
6,525,430 B1 2/2003 Asai et al.
D478,042 S 8/2003 Yaguchi et al.
D479,244 S * 9/2003 Kern et al. D15/5
D491,192 S * 6/2004 Davis D15/1
D491,193 S * 6/2004 Davis D15/1
D493,806 S * 8/2004 Csiki D15/1

* cited by examiner

(21) **Appl. No.:** **29/199,533**
(22) **Filed:** **Feb. 16, 2004**

Primary Examiner—Melody N. Brown
(74) *Attorney, Agent, or Firm*—Alston & Bird LLP

(51) **LOC (7) Cl.** **15-01**
(52) **U.S. Cl.** **D15/1**
(58) **Field of Search** D15/1-5; 123/41.7,
123/50 A, 56, 198 E, 306, 308, 661, 667

(57) **CLAIM**

The ornamental design for a portion of an engine, as shown and described.

(56) **References Cited**

DESCRIPTION

U.S. PATENT DOCUMENTS

D282,071 S 1/1986 Nakamura
D294,832 S 3/1988 Itou et al.
4,813,385 A 3/1989 Yamaguchi et al.
D307,148 S 4/1990 Mikado
D309,458 S 7/1990 Johnson et al.
5,072,627 A 12/1991 Horiye et al.
D396,476 S 7/1998 Shimizu
D406,146 S * 2/1999 Kobayashi D15/1
D414,498 S 9/1999 Yoshida
D421,024 S * 2/2000 Katoh D15/1
D441,714 S 5/2001 Yuzuriha
6,240,889 B1 6/2001 Kuwabara et al.
D444,478 S 7/2001 Shimizu
D449,051 S 10/2001 Miyashita
6,331,740 B1 12/2001 Morohoshi et al.

FIG. 1 is a top plan view of a portion of an engine according to the present design;
FIG. 2 is a rear elevation view of the portion of an engine shown in FIG. 1;
FIG. 3 is a front elevation view of the portion of an engine shown in FIG. 1;
FIG. 4 is a left side elevation view of the portion of an engine shown in FIG. 1;
FIG. 5 is a right side elevation view of the portion of an engine shown in FIG. 1; and,
FIG. 6 is a perspective view of the portion of an engine shown in FIG. 1.

The broken lines shown herein are for illustrative purposes only and form no part of the claimed design.

1 Claim, 6 Drawing Sheets

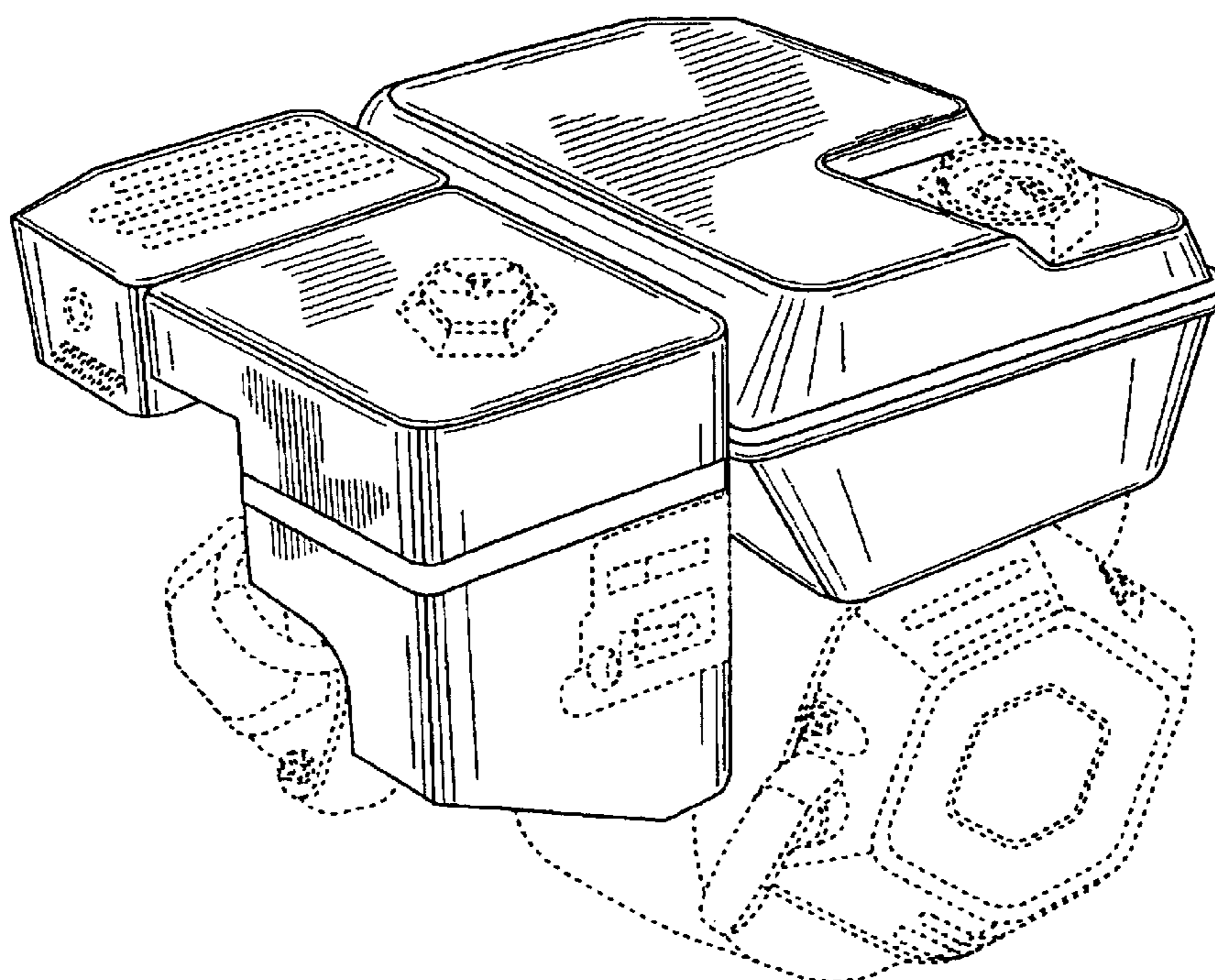

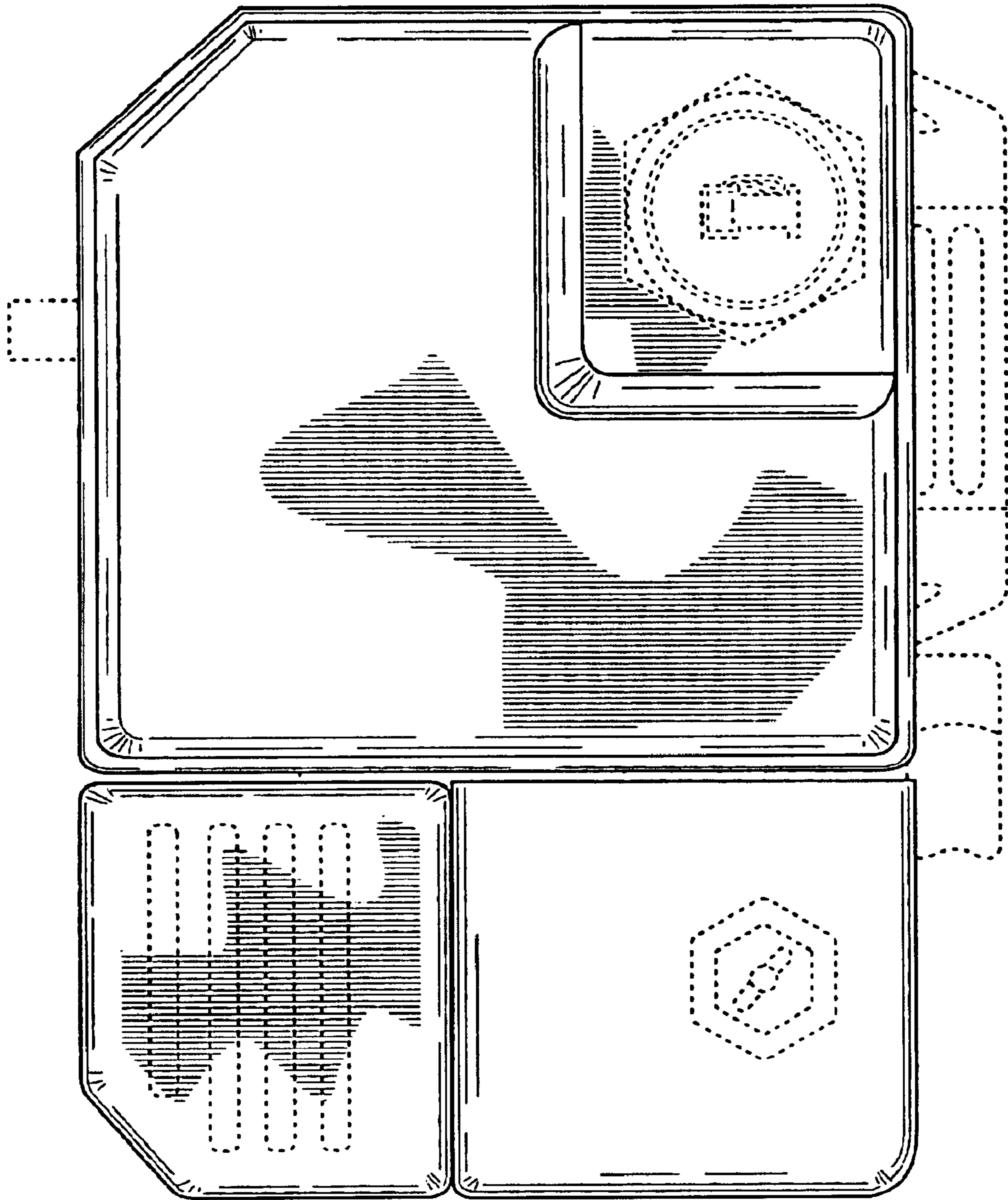

FIG. 1

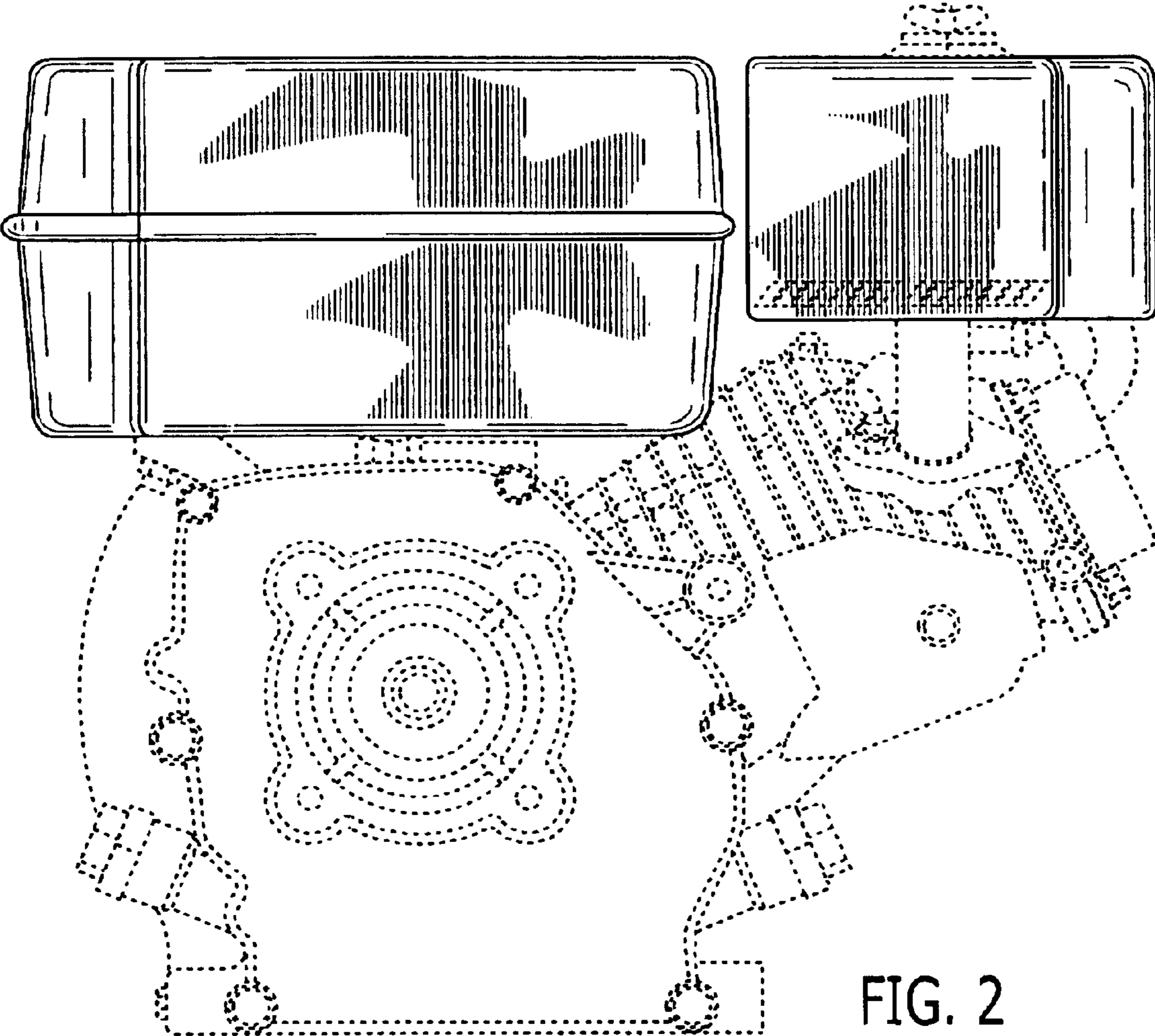

FIG. 2

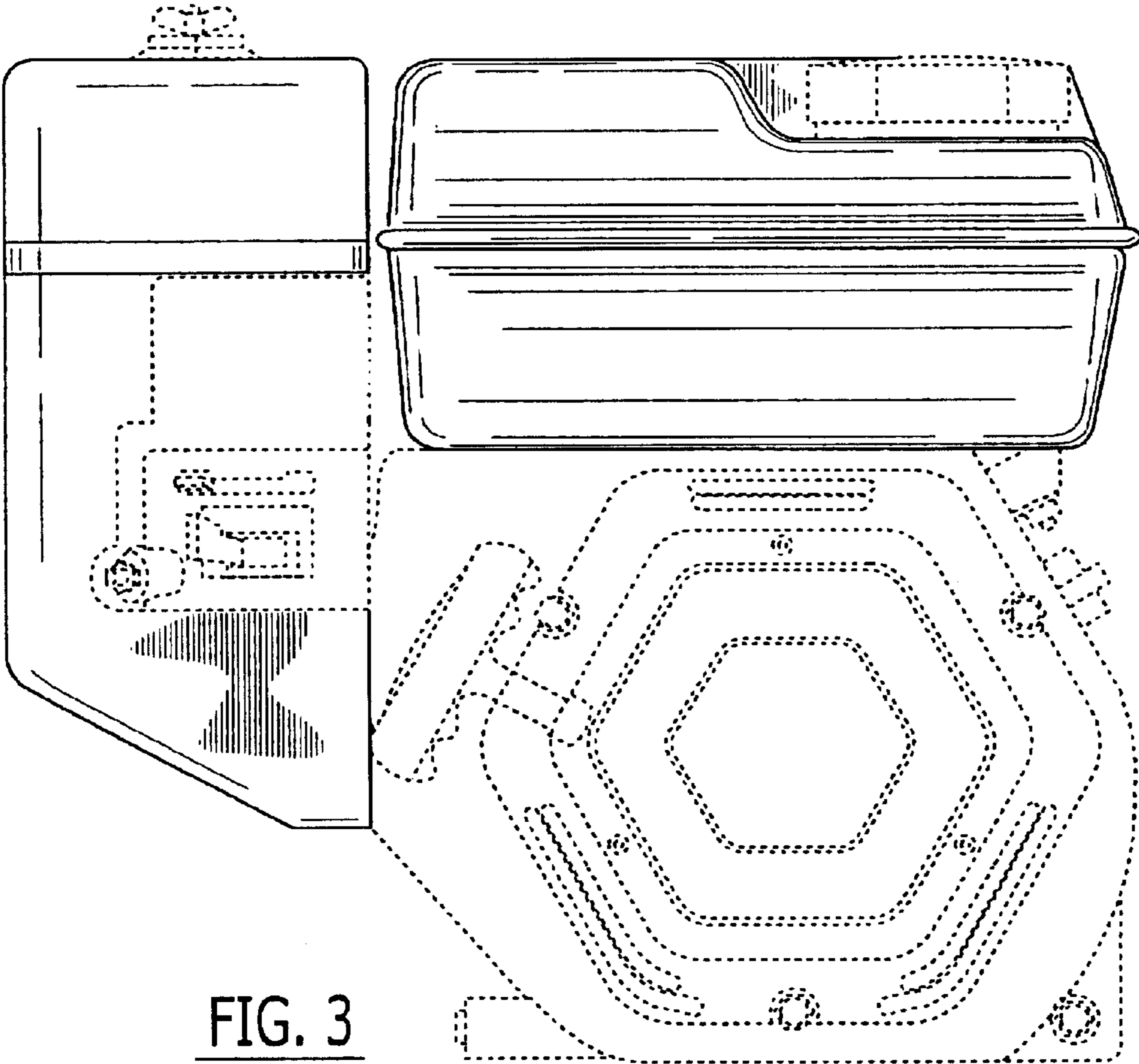
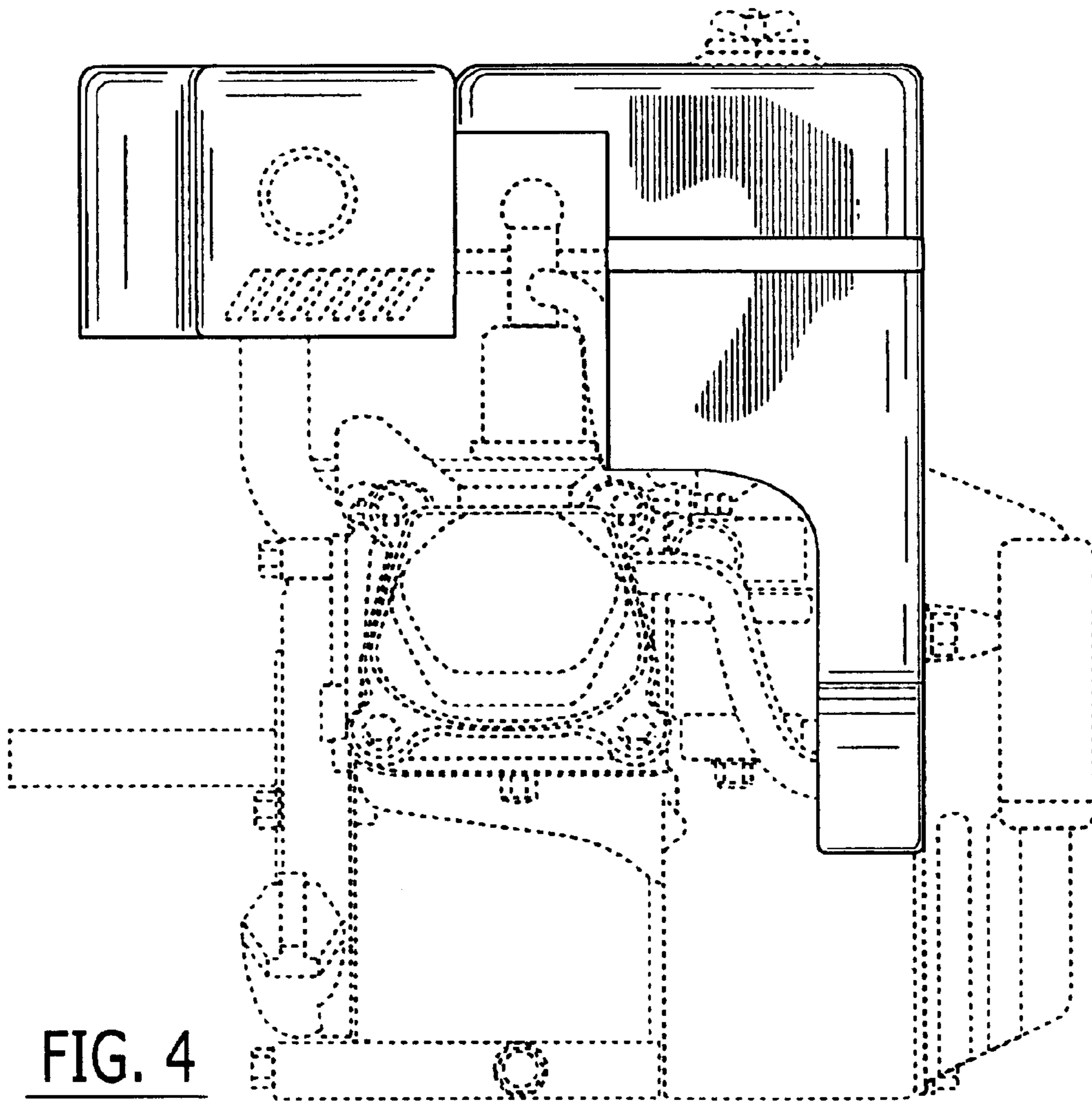

FIG. 3



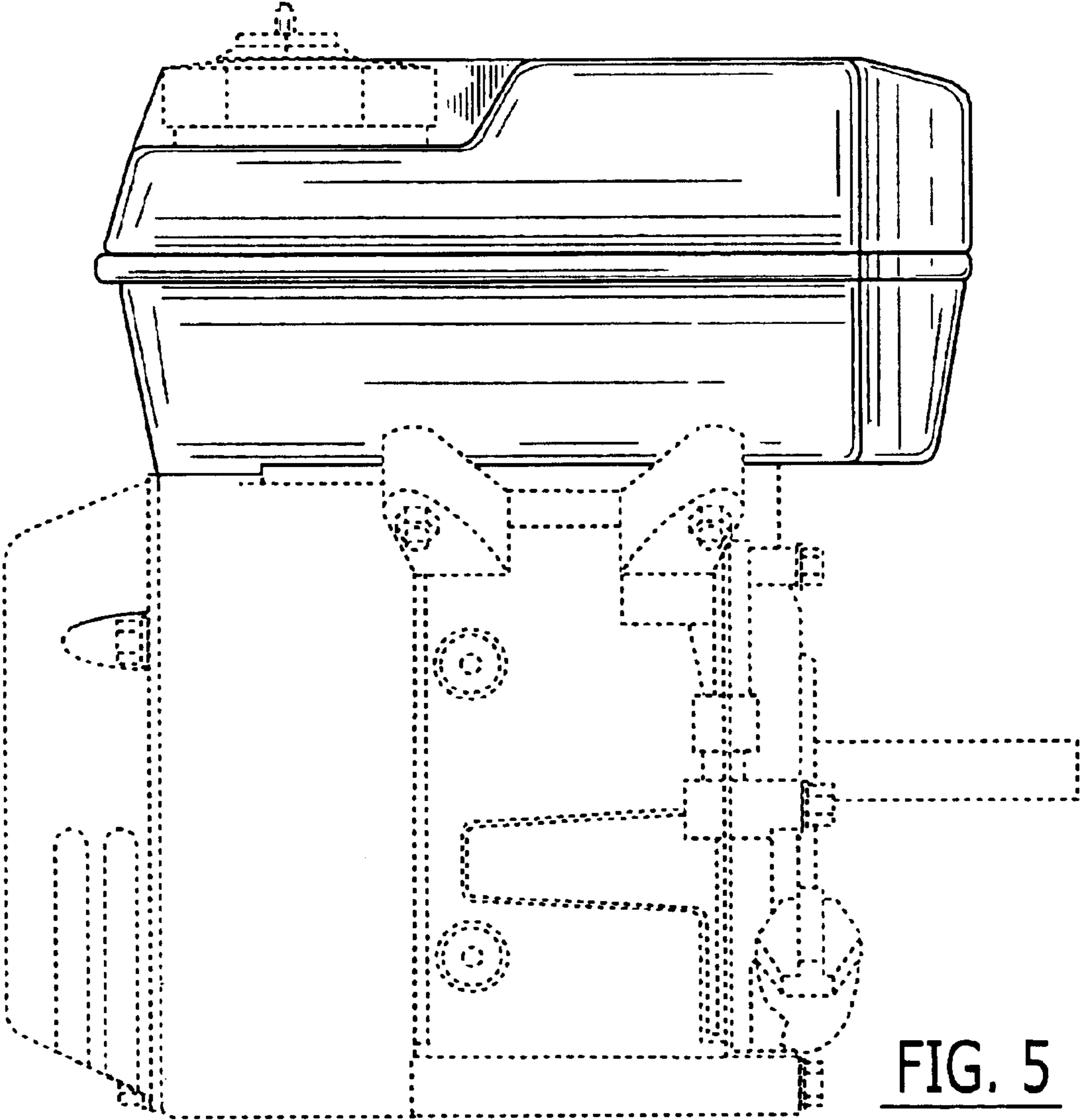

FIG. 5

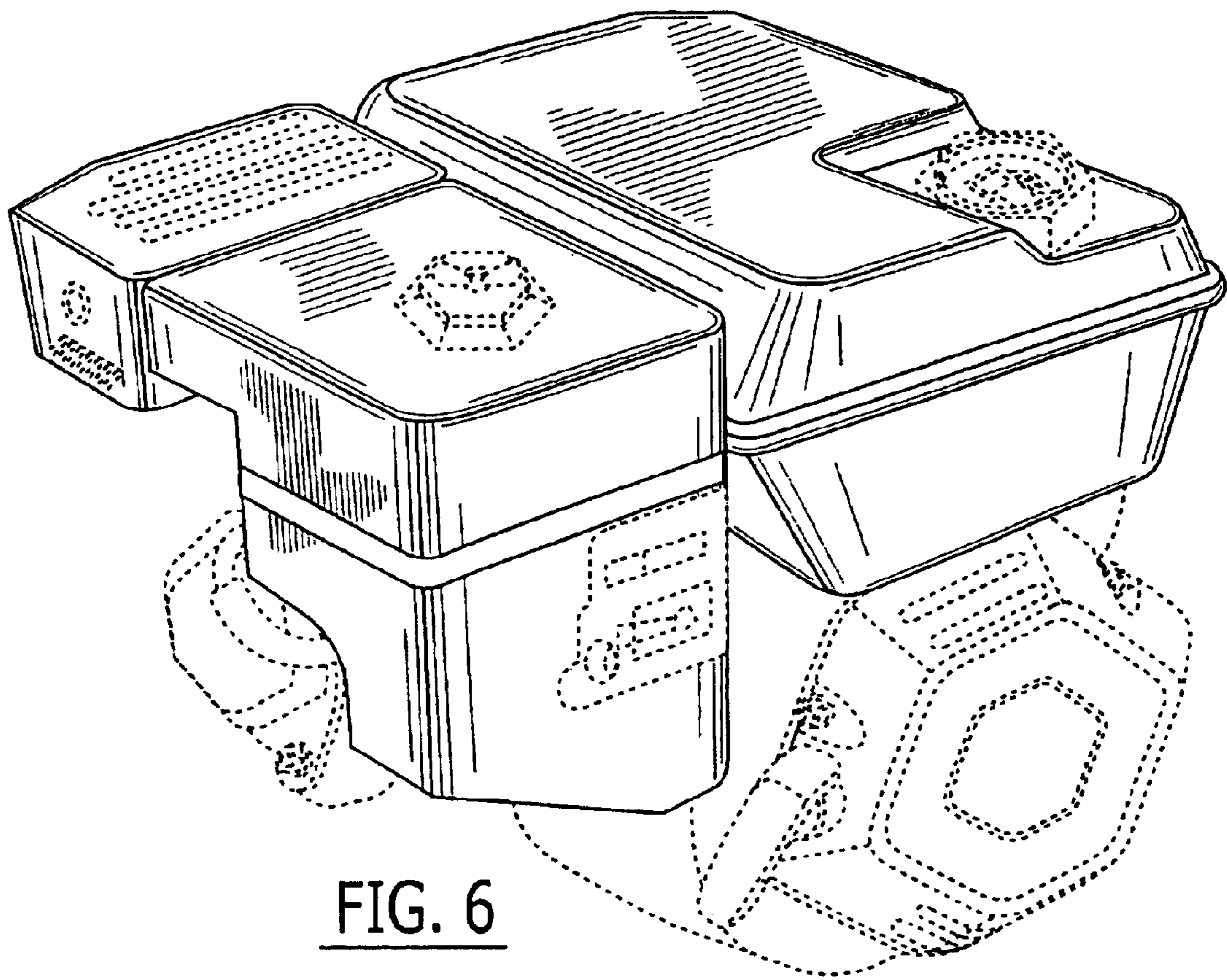

FIG. 6