

US00D503672S

(12) **United States Design Patent**
Cullinan et al.

(10) **Patent No.: US D503,672 S**

(45) **Date of Patent: ** Apr. 5, 2005**

(54) **TIRE TREAD**

D452,202 S * 12/2001 Toyozawa D12/535

(75) Inventors: **Frank Xavier Cullinan**, Williamsville,
NY (US); **John Joseph Diggins**,
Hamburg, NY (US); **Carmen John**
DiStasio, Grand Island, NY (US)

(73) Assignee: **The Goodyear Tire & Rubber**
Company, Akron, OH (US)

(**) Term: **14 Years**

(21) Appl. No.: **29/206,431**

(22) Filed: **May 28, 2004**

(51) **LOC (7) Cl.** **12-15**

(52) **U.S. Cl.** **D12/534**

(58) **Field of Search** D12/534-538,
D12/544, 569-573, 579; 152/209.1, 209.11,
209.12, 209.13, 209.28

(56) **References Cited**

U.S. PATENT DOCUMENTS

- D287,955 S * 1/1987 Hayakawa et al. D12/536
- D288,424 S * 2/1987 Kamijyo D12/536
- D288,915 S * 3/1987 Kadomaru D12/536
- D291,874 S * 9/1987 Hayakawa et al. D12/536
- D292,082 S * 9/1987 Hayakawa et al. D12/536
- D292,197 S * 10/1987 Funahara D12/535

OTHER PUBLICATIONS

Dunlop K525 Qualifier Rear Street Tire, 2003 Tread Design
Guide, Jan. 2003, p. 193. 3/5.*

* cited by examiner

Primary Examiner—Robert M. Spear

(74) *Attorney, Agent, or Firm*—Richard B. O’Planick

(57) **CLAIM**

The ornamental Design for a tire tread, as shown and
described.

DESCRIPTION

FIG. 1 is a perspective view of a tire tread showing our new
design, it being understood that the pattern repeats uni-
formly throughout the circumference of the tread;

FIG. 2 is a front elevational view thereof;

FIG. 3 is a right side elevational view thereof; the opposite
side being a mirror image thereof; and,

FIG. 4 is an enlarged fragmentary front elevational view
thereof.

In the drawings, the broken lines defining the sidewall, inner
bead and the peripheral boundary between the tire tread and
the sidewall are for illustrative purposes only and form no
part of the claimed design.

1 Claim, 4 Drawing Sheets

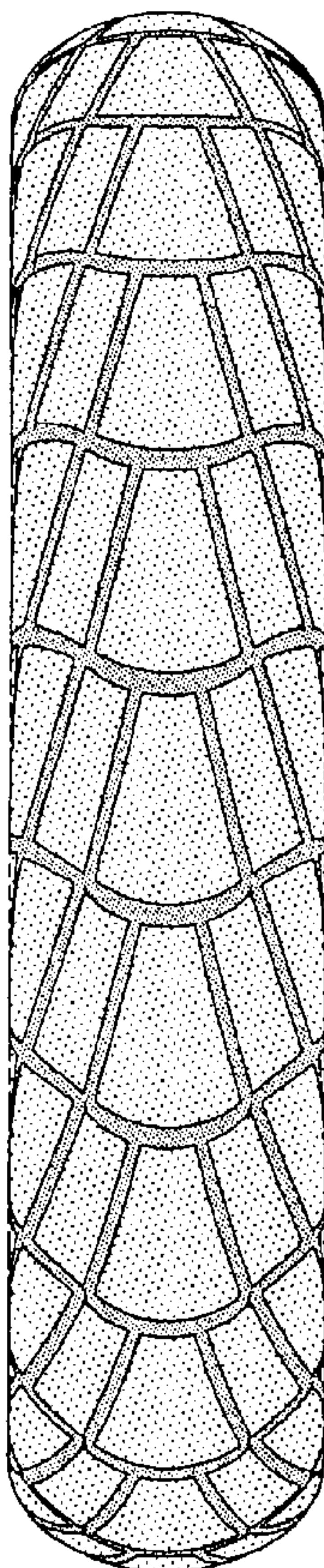

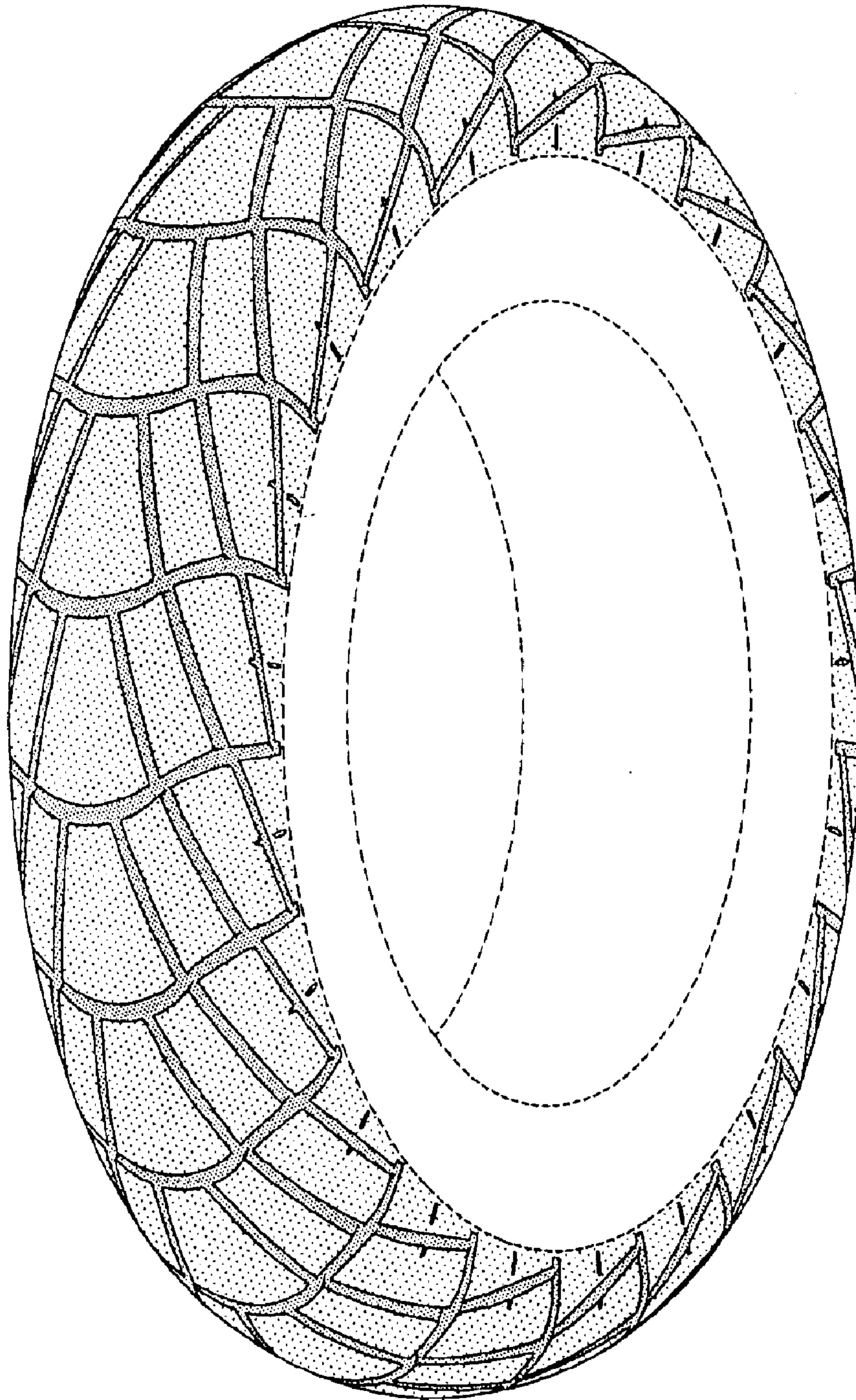

FIG-1

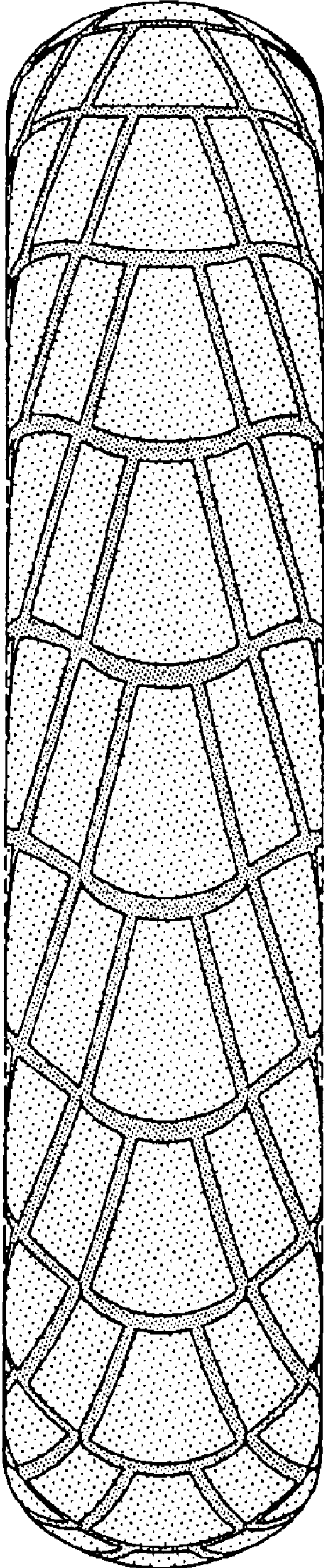

FIG-2

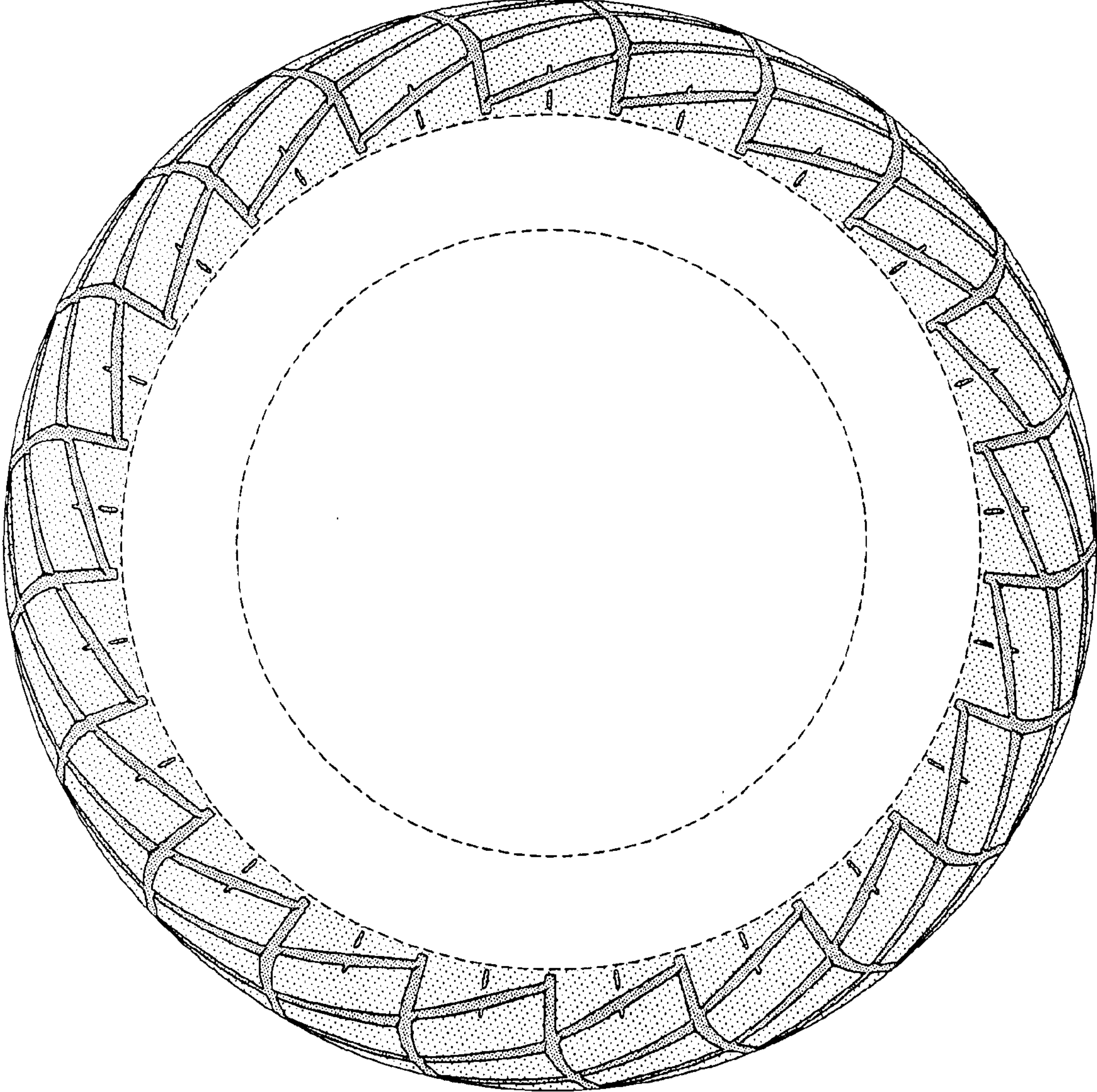

FIG-3

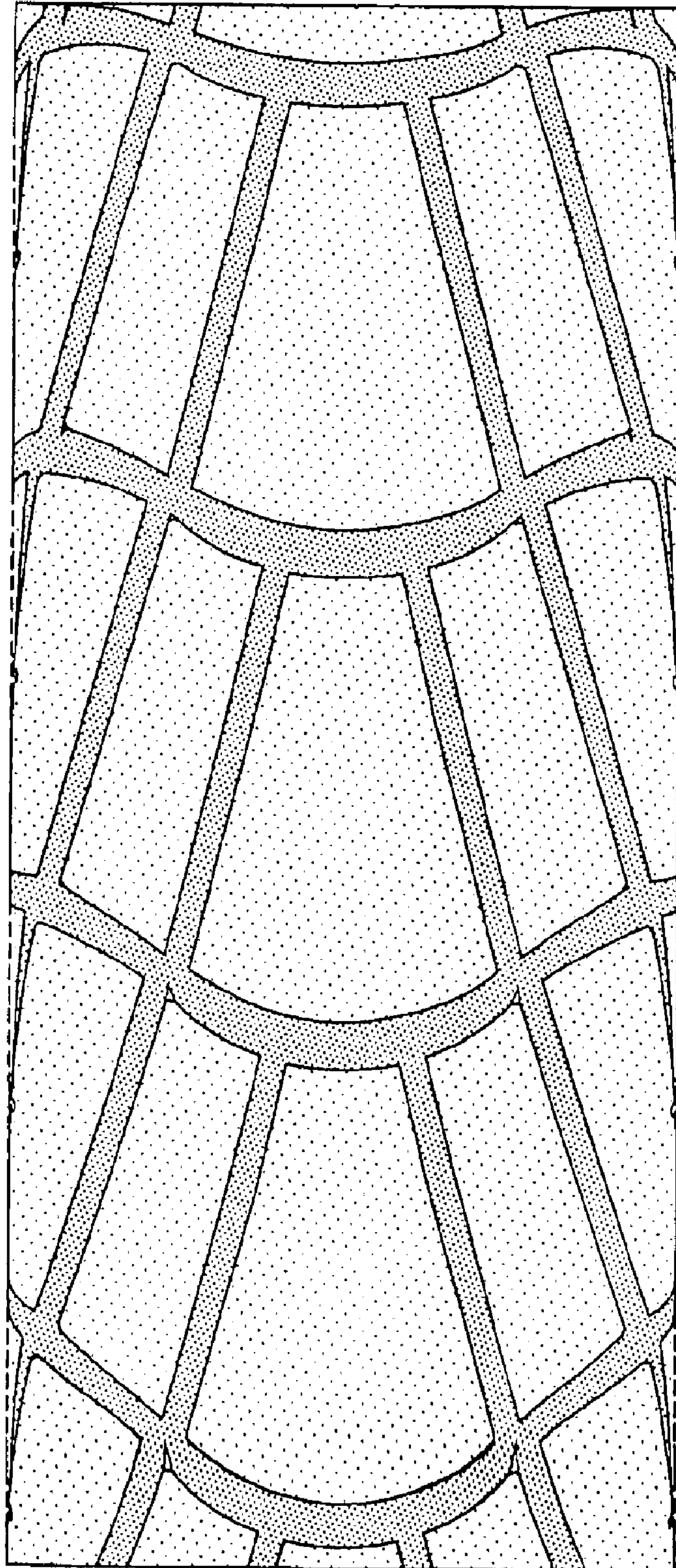

FIG-4