

US00D503671S

(12) **United States Design Patent**
Nakamura et al.

(10) **Patent No.:** **US D503,671 S**
(45) **Date of Patent:** **** Apr. 5, 2005**

(54) **TREAD PORTION OF A MOTORCYCLE TIRE**

D469,735 S * 2/2003 Board D12/534
D470,099 S * 2/2003 Board D12/556

(75) Inventors: **Hajime Nakamura**, Chuo-ku (JP);
Toru Ubukata, Chuo-ku (JP)

* cited by examiner

Primary Examiner—Robert M. Spear
(74) *Attorney, Agent, or Firm*—Sughrue Mion, PLLC

(73) Assignee: **Bridgestone Corporation**, Tokyo (JP)

(**) Term: **14 Years**

(57) **CLAIM**

The ornamental design for a tread portion of a motorcycle tire, as shown and described.

(21) Appl. No.: **29/205,203**

DESCRIPTION

(22) Filed: **May 12, 2004**

(30) **Foreign Application Priority Data**

Nov. 17, 2003 (JP) 2003-034295

(51) **LOC (7) Cl.** **12-15**

(52) **U.S. Cl.** **D12/534; D12/550**

(58) **Field of Search** D12/534–538,
D12/544, 550, 569–573, 579; 152/209.1,
209.11, 209.12, 209.13, 209.28

FIG. 1 is a perspective view of the top, front and left side of a tread portion of a motorcycle tire showing our new design, it being understood that the tread pattern repeats itself uniformly throughout the circumference of the tire;
FIG. 2 is a front elevational view thereof, the top and bottom plan views being identical thereto;
FIG. 3 is a rear elevational view thereof;
FIG. 4 is a right side elevational view thereof;
FIG. 5 is a left side elevational view thereof;
FIG. 6 is an enlarged fragmentary front elevational view thereof; and,
FIG. 7 is a an enlarged cross-sectional view taken along the line 7—7 in FIG. 6 thereof.
The elements shown in broken lines are for illustrative purposes only and form no part of the claimed design.

(56) **References Cited**

U.S. PATENT DOCUMENTS

D87,418 S * 7/1932 Smith D12/535
D87,419 S * 7/1932 Smith D12/535
D114,954 S * 5/1939 Kraft D12/556
D449,570 S * 10/2001 Lo D12/506
D469,397 S * 1/2003 Board D12/534

1 Claim, 7 Drawing Sheets

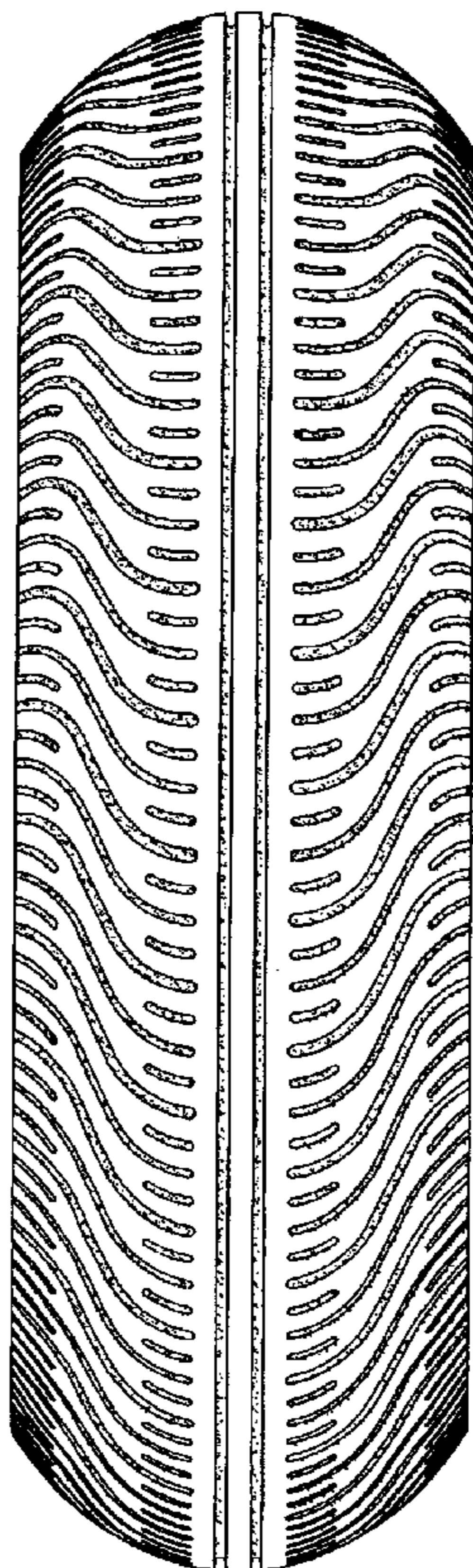

FIG. 1

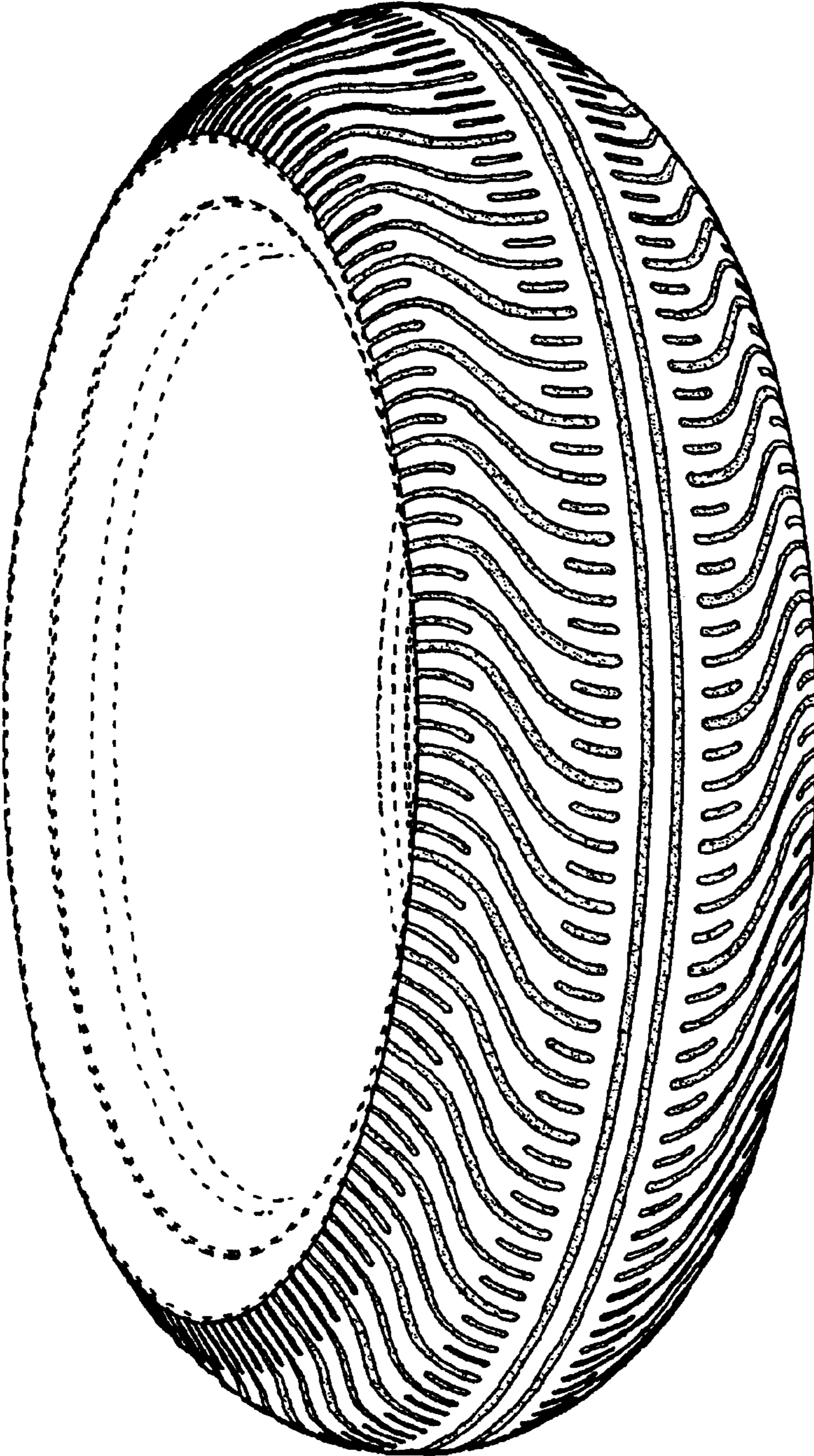

FIG. 2

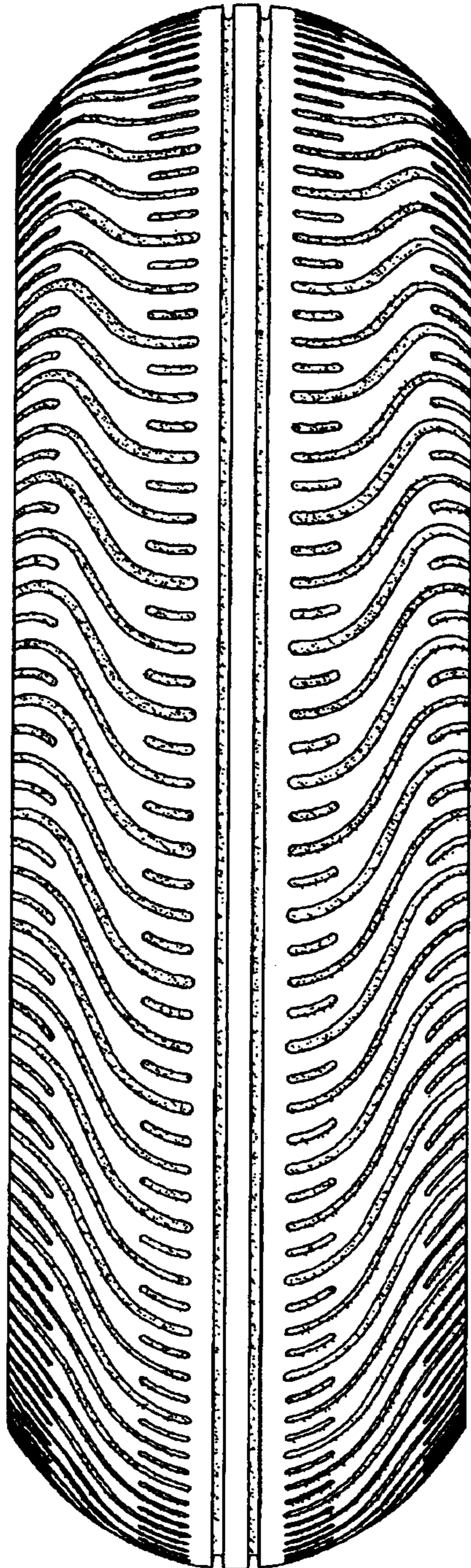

FIG. 3

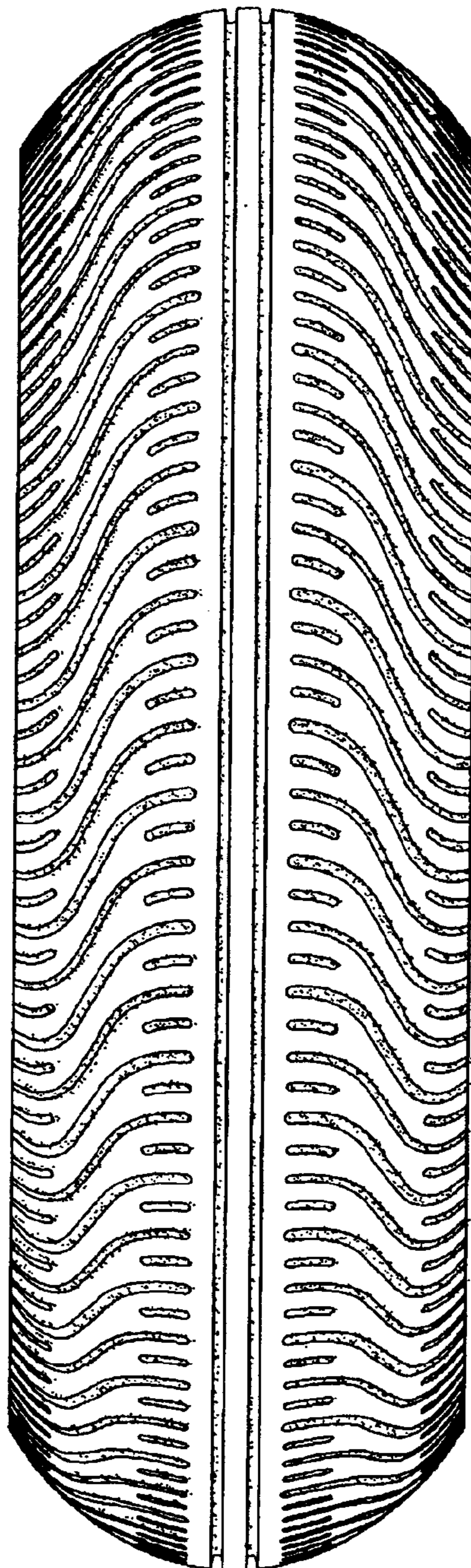

FIG. 4

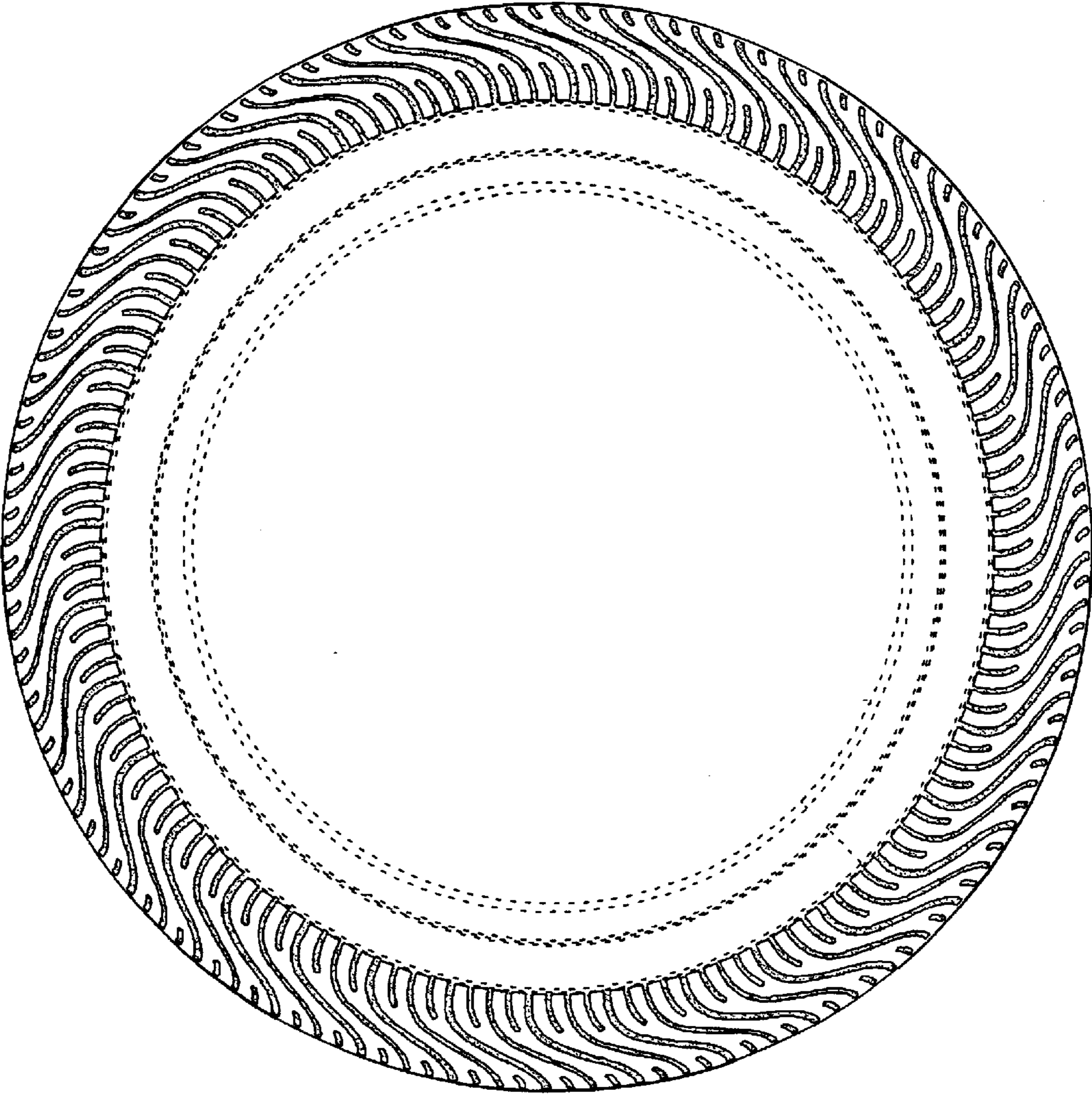

FIG. 5

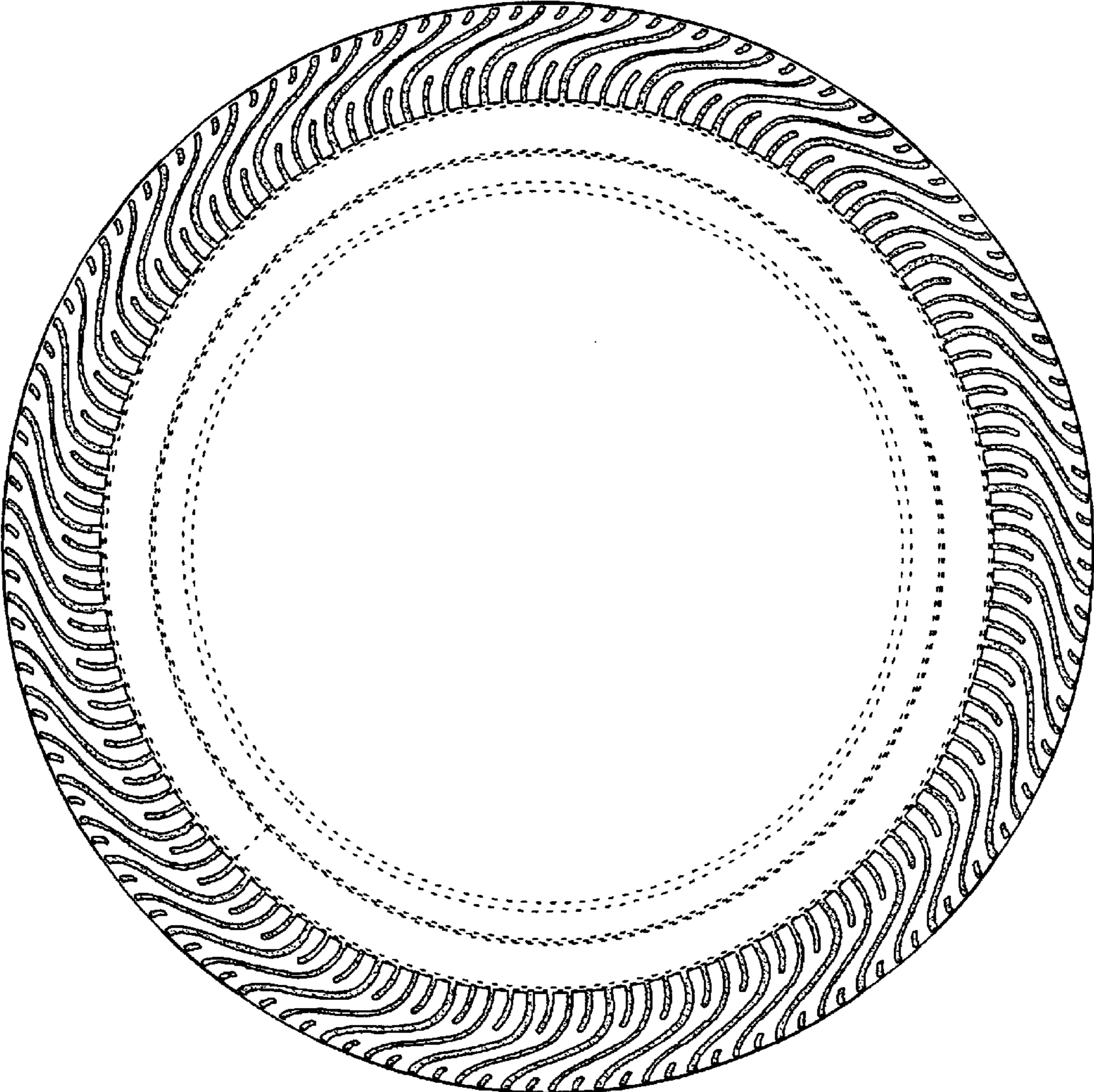

FIG. 6

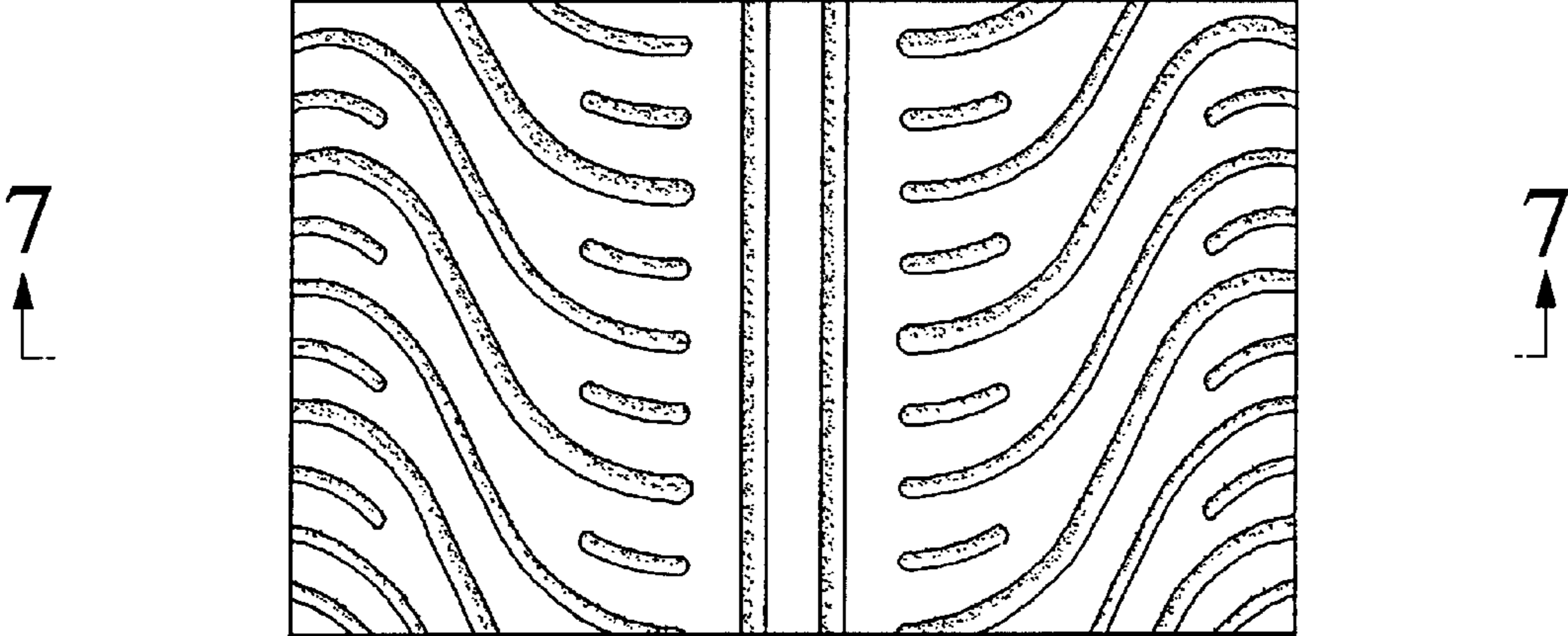
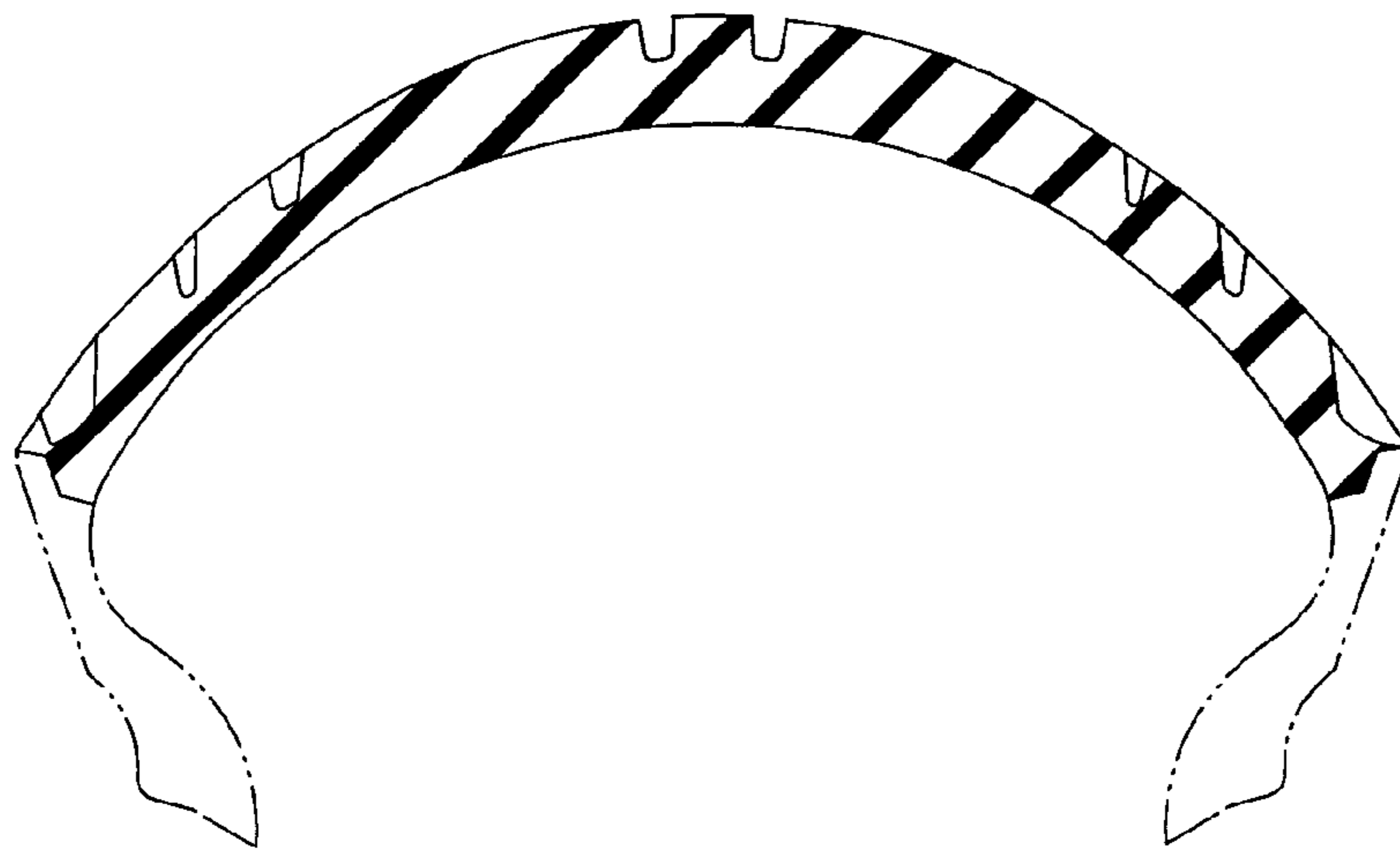

FIG. 7



UNITED STATES PATENT AND TRADEMARK OFFICE
CERTIFICATE OF CORRECTION

PATENT NO. : Des. 503,671 S
APPLICATION NO. : 29/205203
DATED : April 05, 2005
INVENTOR(S) : Hajime Nakamura and Toru Ubukata

Page 1 of 1

It is certified that error appears in the above-identified patent and that said Letters Patent is hereby corrected as shown below:

DELETE Fig. 7, AND REPLACE WITH Fig. 7, AS SHOWN

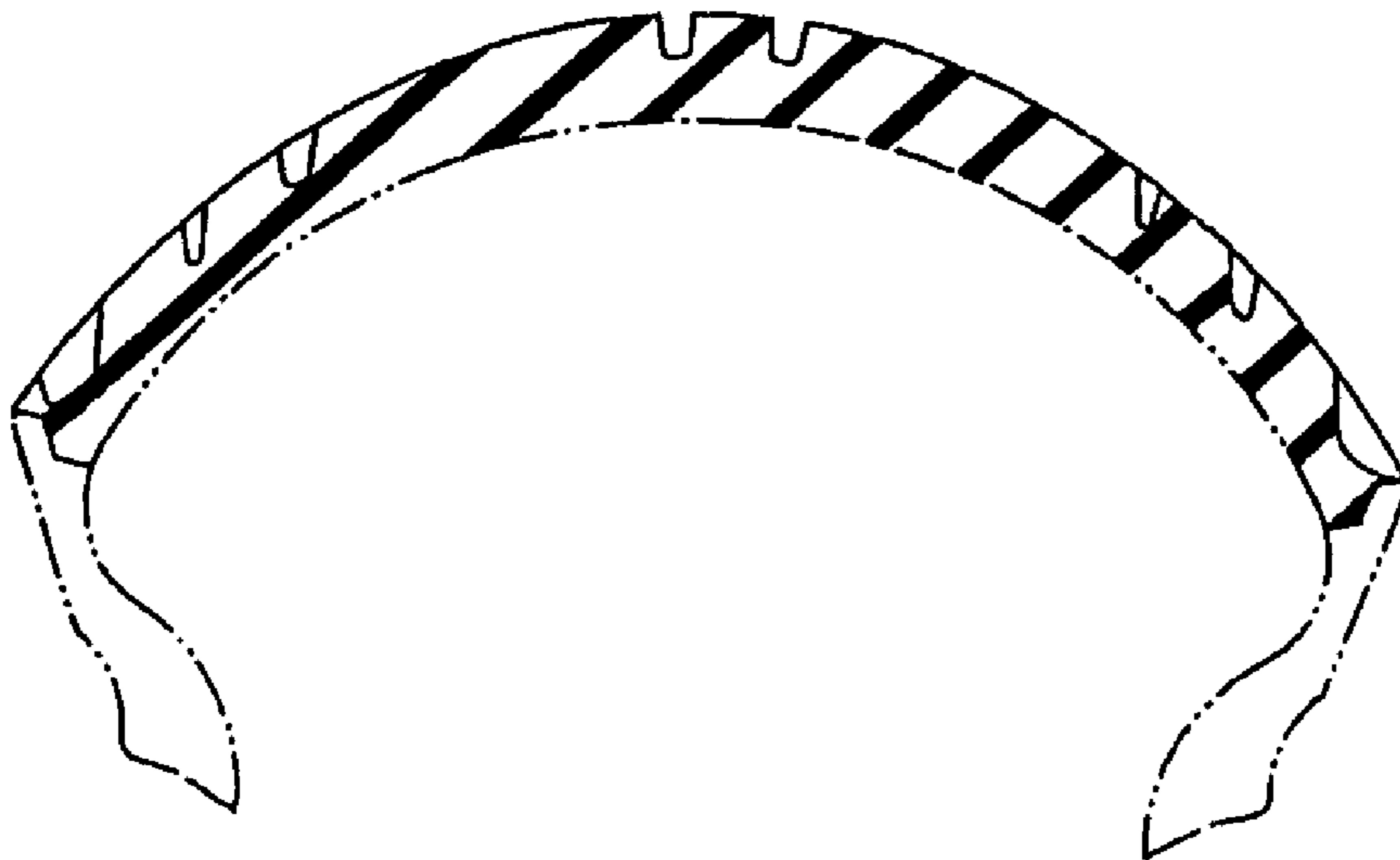

Signed and Sealed this

Fifth Day of February, 2008

A handwritten signature in black ink that reads "Jon W. Dudas". The signature is written in a cursive, flowing style.

JON W. DUDAS
Director of the United States Patent and Trademark Office