

US00D503656S

(12) **United States Design Patent**  
**Fukatsu et al.**

(10) **Patent No.:** **US D503,656 S**  
(45) **Date of Patent:** **\*\* Apr. 5, 2005**

(54) **TRACTOR**

(75) Inventors: **Fumihiro Fukatsu, Kariya (JP); Seigo Shimizu, Kariya (JP)**

(73) Assignee: **Kabushiki Kaisha Toyota Jidoshokki, Kariya (JP)**

(\*\*) Term: **14 Years**

(21) Appl. No.: **29/186,622**

(22) Filed: **Jul. 17, 2003**

(30) **Foreign Application Priority Data**

Jan. 31, 2003 (JP) ..... 2003-002190

(51) **LOC (7) Cl.** ..... **12-14**

(52) **U.S. Cl.** ..... **D12/1**

(58) **Field of Search** ..... D12/1, 14-16;  
180/89.1, 233, 908; 280/DIG. 5; 296/71,  
205, 193.06

(56) **References Cited**

**U.S. PATENT DOCUMENTS**

D180,362 S \* 5/1957 Hall ..... D12/16

D182,416 S \* 4/1958 Jones ..... D12/1  
D187,858 S \* 5/1960 Pollock ..... D12/16  
D192,794 S \* 5/1962 Brown ..... D12/1  
D193,181 S \* 7/1962 Jordan ..... D12/16  
3,217,825 A \* 11/1965 Hauxwell et al. .... 180/68.5  
D227,392 S \* 6/1973 Skyer ..... D15/15  
D271,876 S \* 12/1983 Browning ..... D15/23  
D310,342 S \* 9/1990 Formoso ..... D12/14  
D321,675 S \* 11/1991 Oslapas ..... D12/85

\* cited by examiner

*Primary Examiner*—Nelson C. Holtje

(74) *Attorney, Agent, or Firm*—Morgan & Finnegan, LLP

(57) **CLAIM**

The ornamental design for tractor, as shown and described.

**DESCRIPTION**

FIG. 1 is a front view showing a tractor according to the present invention;

FIG. 2 is a rear view showing the tractor of FIG. 1;

FIG. 3 is a top plan view showing the tractor of FIG. 1;

FIG. 4 is a bottom plan view showing the tractor of FIG. 1;

FIG. 5 is a right side view showing the tractor of FIG. 1; and,

FIG. 6 is a left side view showing the tractor of FIG. 1.

**1 Claim, 3 Drawing Sheets**

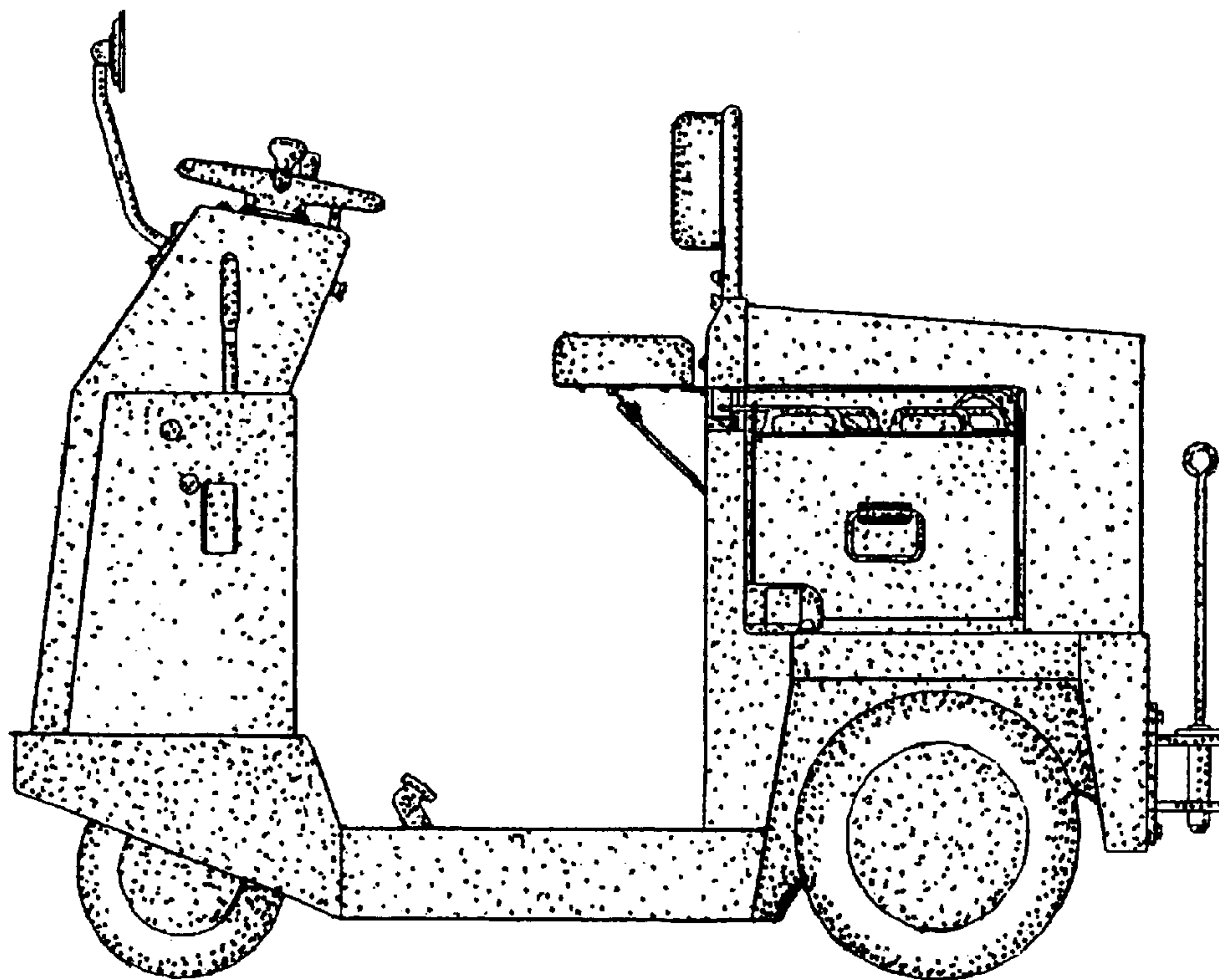

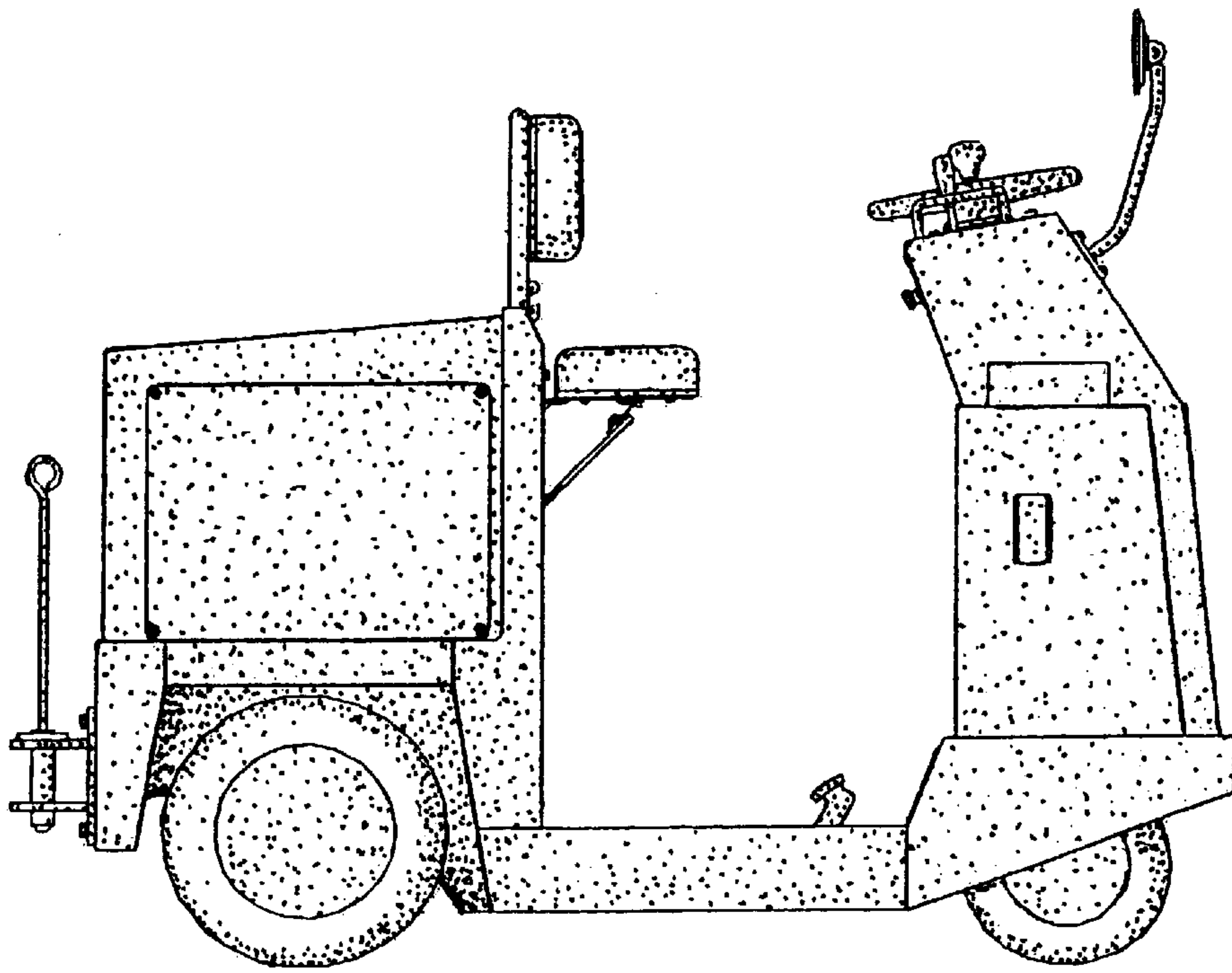

Fig. 1

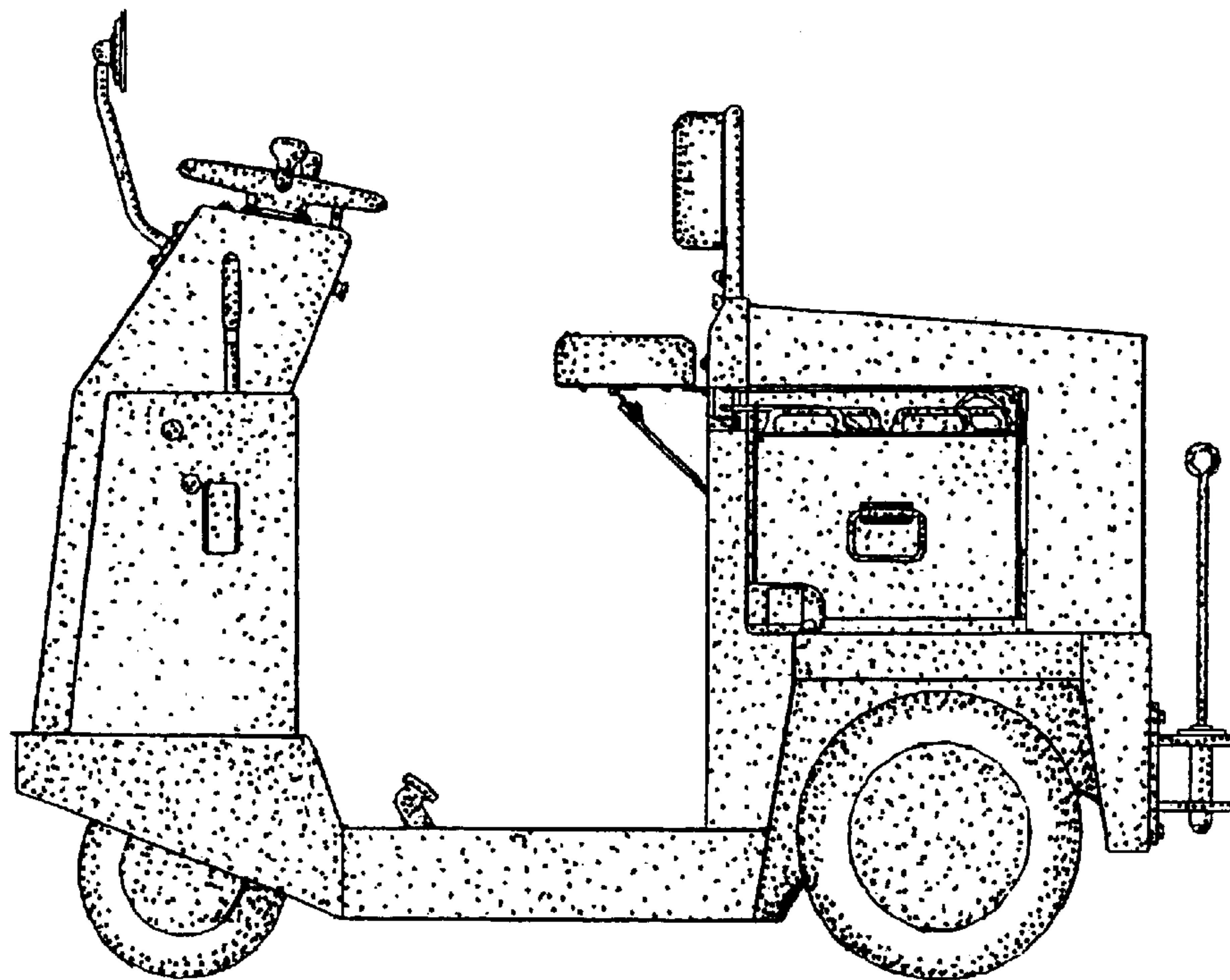

Fig. 2

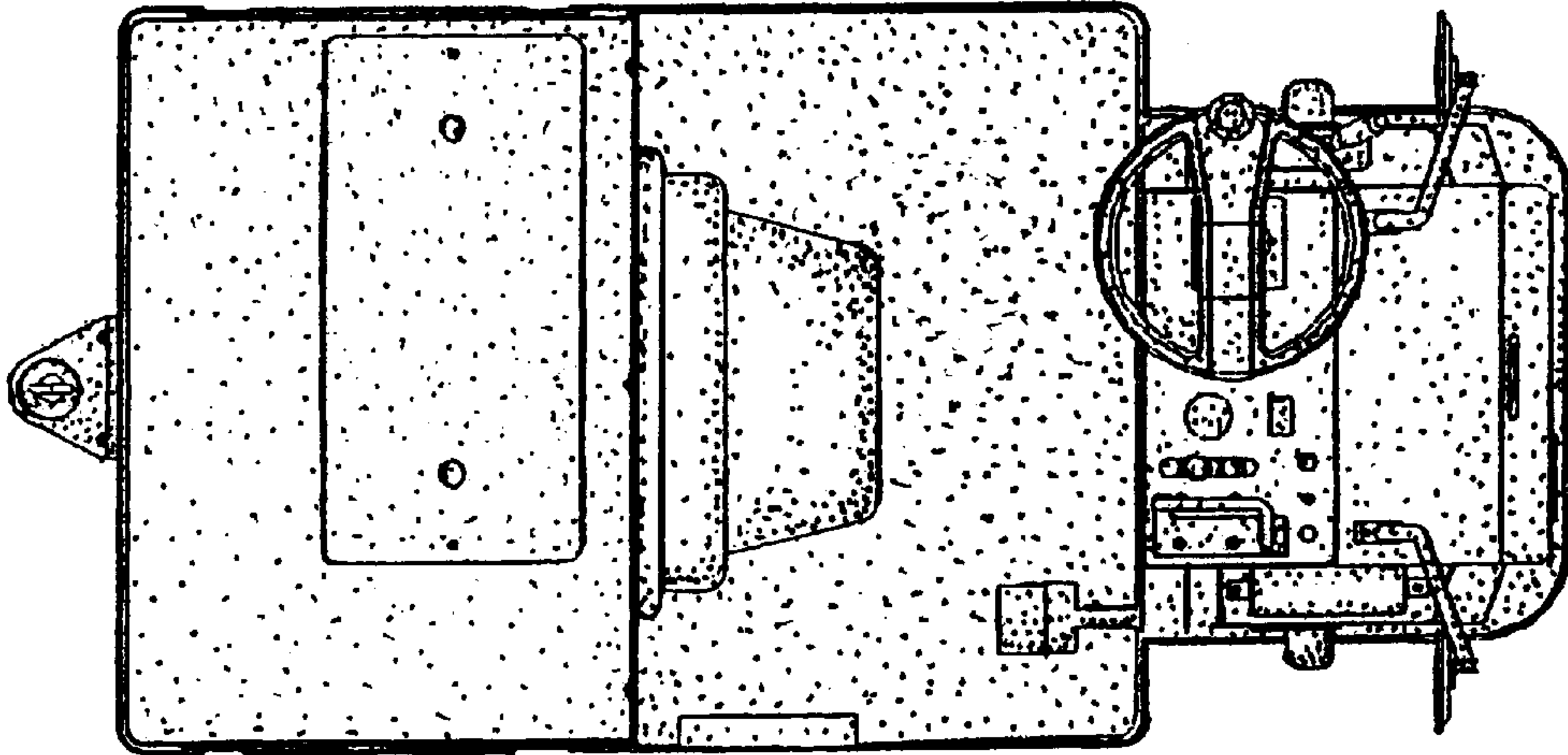

Fig. 3

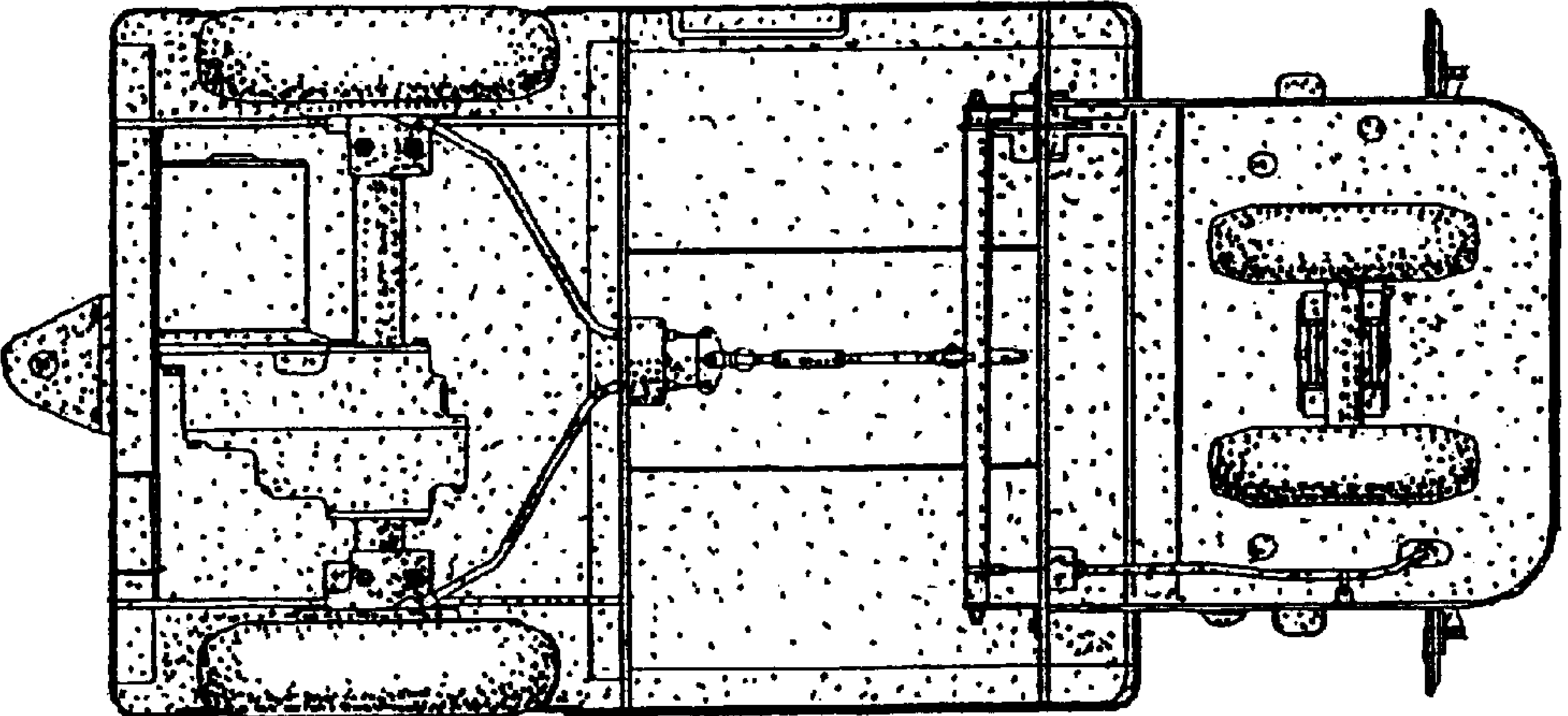

Fig. 4



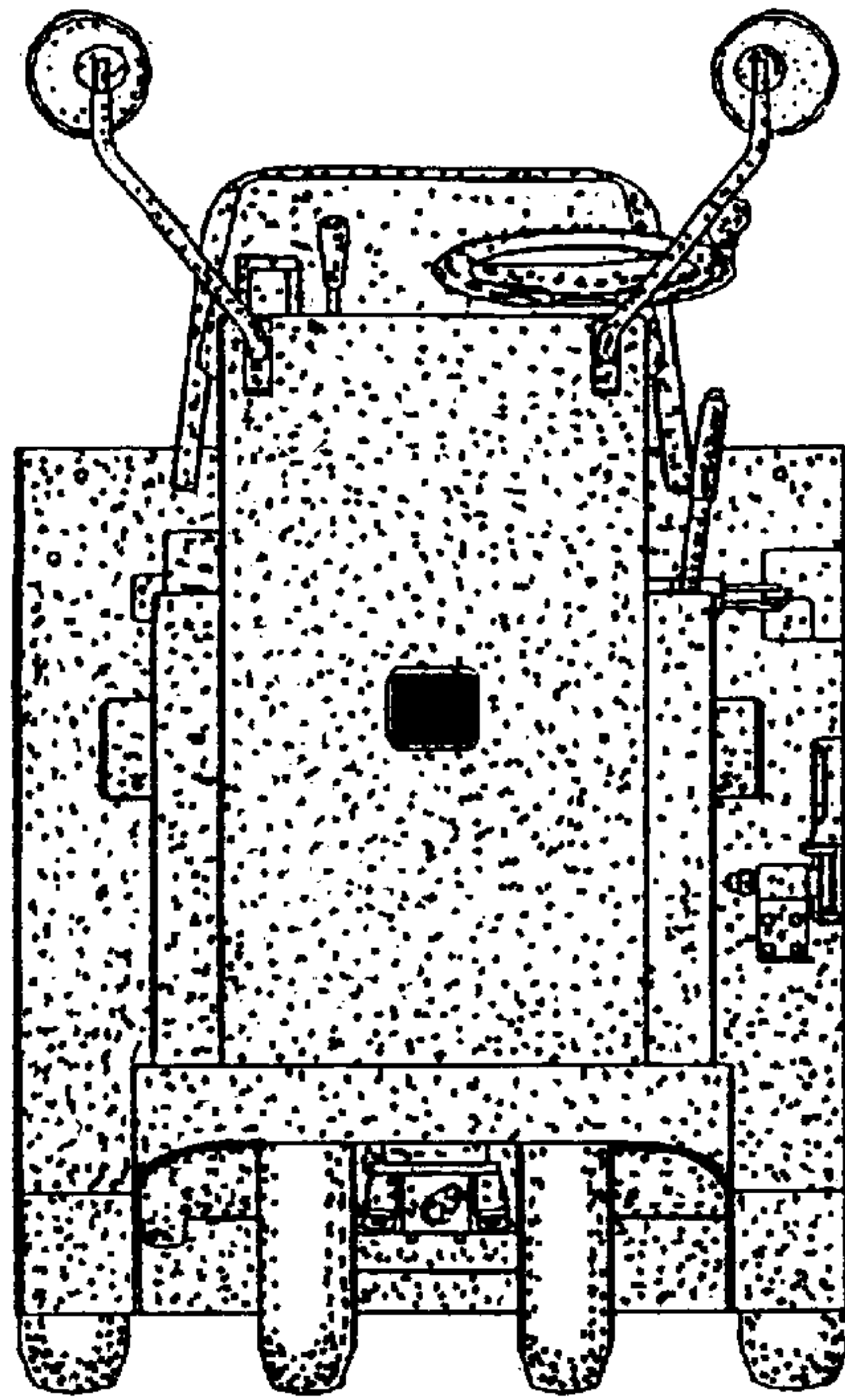

Fig. 5

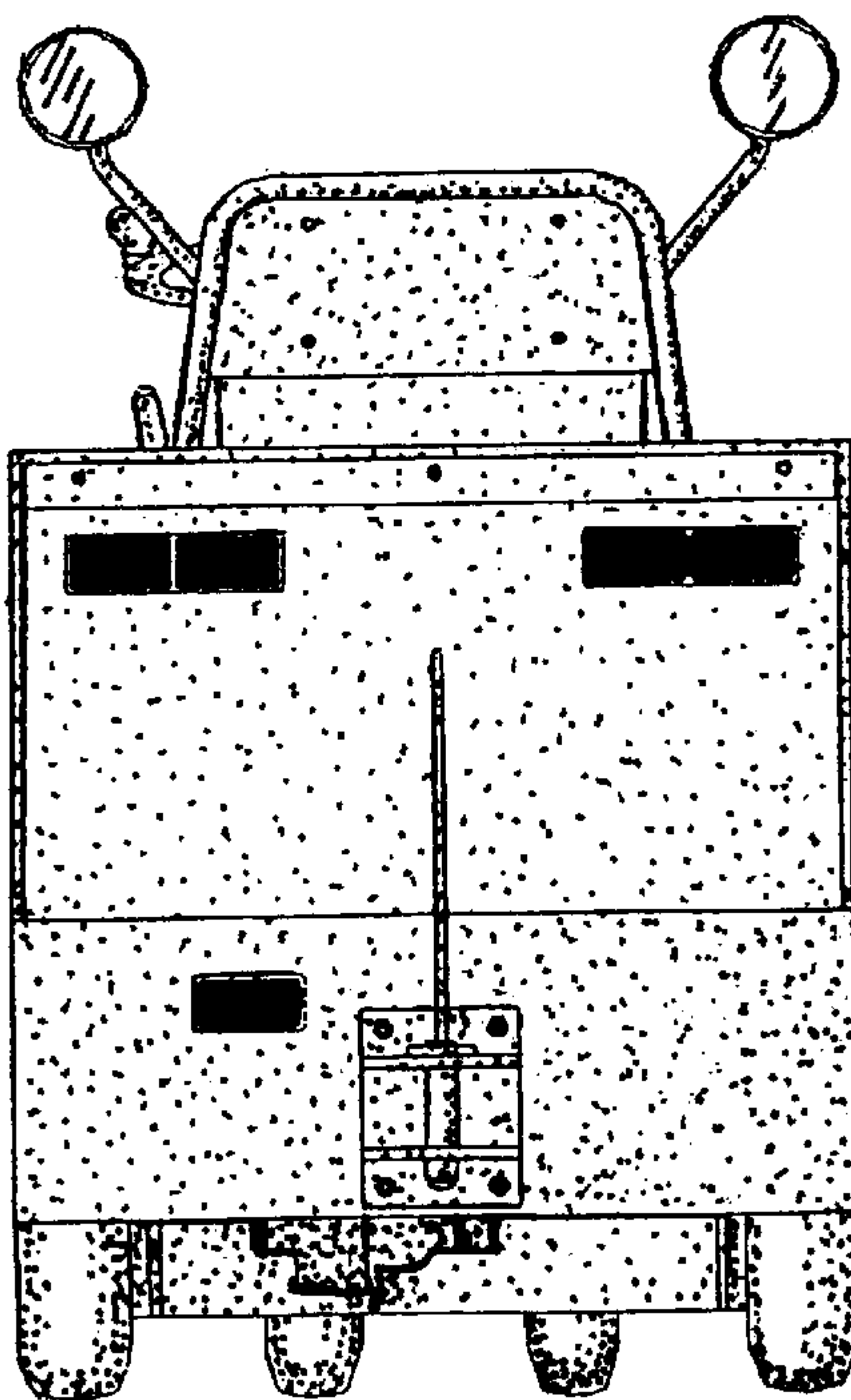

Fig. 6