

US00D503522S

(12) **United States Design Patent**
Schoenborn et al.

(10) **Patent No.: US D503,522 S**
(45) **Date of Patent: ** Apr. 5, 2005**

- (54) **FOOTWEAR SOLE**
- (75) Inventors: **Mary L. Schoenborn**, Rockford, MI (US); **Jon R. Munns**, Portland, OR (US)
- (73) Assignee: **Wolverine World Wide, Inc.**, Rockford, MI (US)
- (**) Term: **14 Years**
- (21) Appl. No.: **29/206,507**
- (22) Filed: **Jun. 1, 2004**
- (51) **LOC (7) Cl.** **02-04**
- (52) **U.S. Cl.** **D2/952; D2/953; D2/954; D2/955; D2/956; D2/957; D2/959; D2/960**
- (58) **Field of Search** **D2/902, 946-949, D2/951-960; 36/3 B, 22 R, 24.5, 25 R, 28, 32 R, 34 R, 67 A, 59 C**

- D487,331 S * 3/2004 Rogers et al. D2/952
- D496,525 S * 9/2004 Dykstra D2/960

OTHER PUBLICATIONS

Merrell Spring 2004 Catalog, p 22.
Photograph of prior art Adidas outsole.

* cited by examiner

Primary Examiner—Celia A. Murphy
(74) *Attorney, Agent, or Firm*—Warner Norcross & Judd

(57) **CLAIM**

The ornamental design for footwear sole, as shown and described.

DESCRIPTION

FIG. 1 is a perspective view of the footwear sole embodying the new design;
FIG. 2 is a bottom plan view thereof;
FIG. 3 is a right side elevational view thereof;
FIG. 4 is a left side elevational view thereof;
FIG. 5 is a front elevational view thereof; and,
FIG. 6 is a rear elevational view thereof.
FIGS. 1-6 show an upper and portions of the sole in broken lines. The upper and portions of the sole in broken lines are shown for environmental purposes and do not form any part of the claimed design.

The broken lines immediately adjacent to the solid lines throughout the views, define the boundary of the design. The broken lines themselves form no part of the claim.

1 Claim, 4 Drawing Sheets

(56) **References Cited**
U.S. PATENT DOCUMENTS

- D71,338 S * 10/1926 Oakley D2/959
- D72,474 S * 4/1927 Calvin D2/952
- D192,023 S * 1/1962 Messinger D2/955
- D233,637 S * 11/1974 Askew D2/959
- 5,351,421 A * 10/1994 Miers 36/128
- 5,461,801 A * 10/1995 Anderton 36/114
- D380,289 S * 7/1997 Sand D2/959
- D424,283 S * 5/2000 Snyder D2/908
- D485,665 S * 1/2004 Bray et al. D2/919

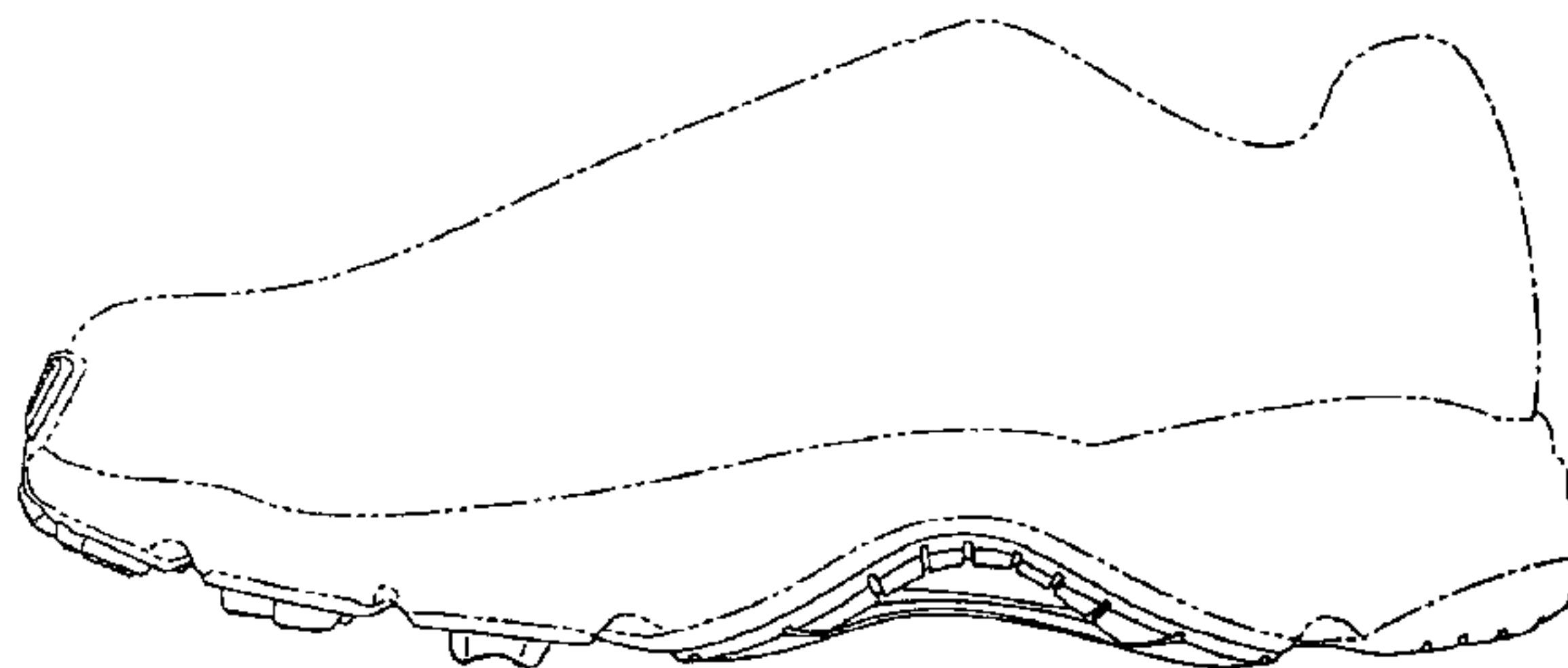
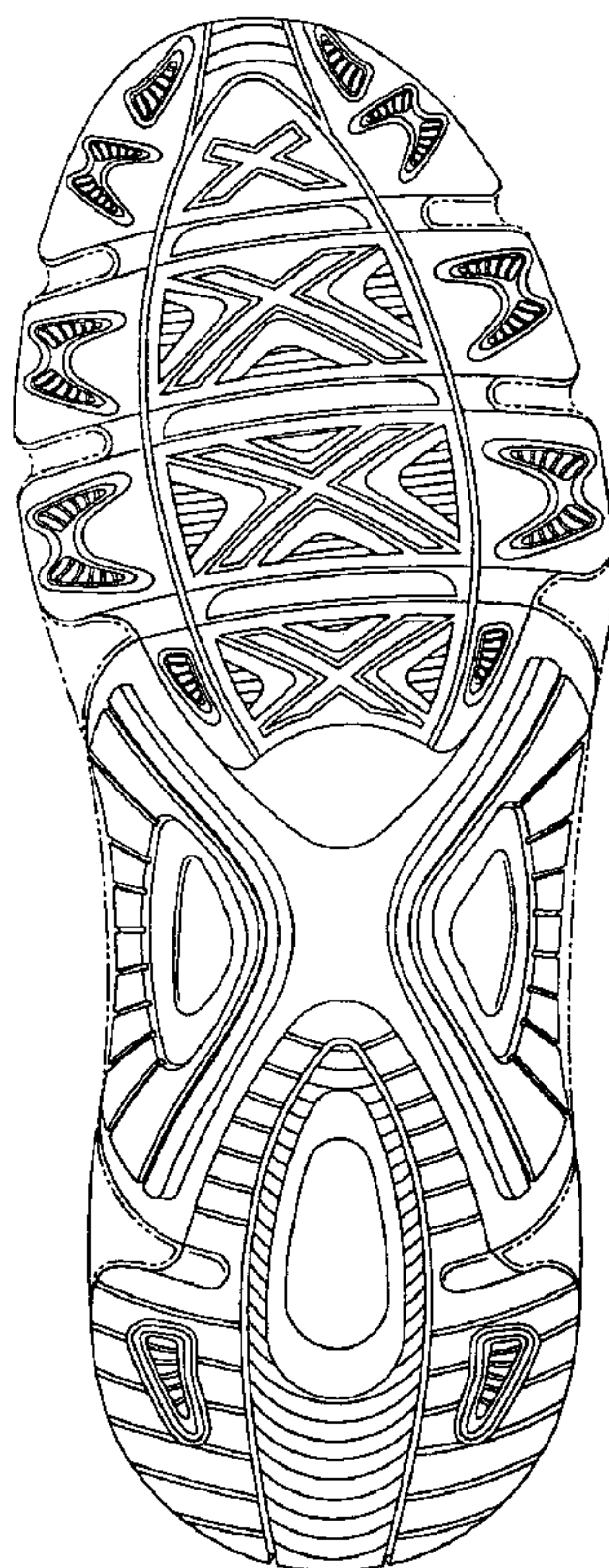

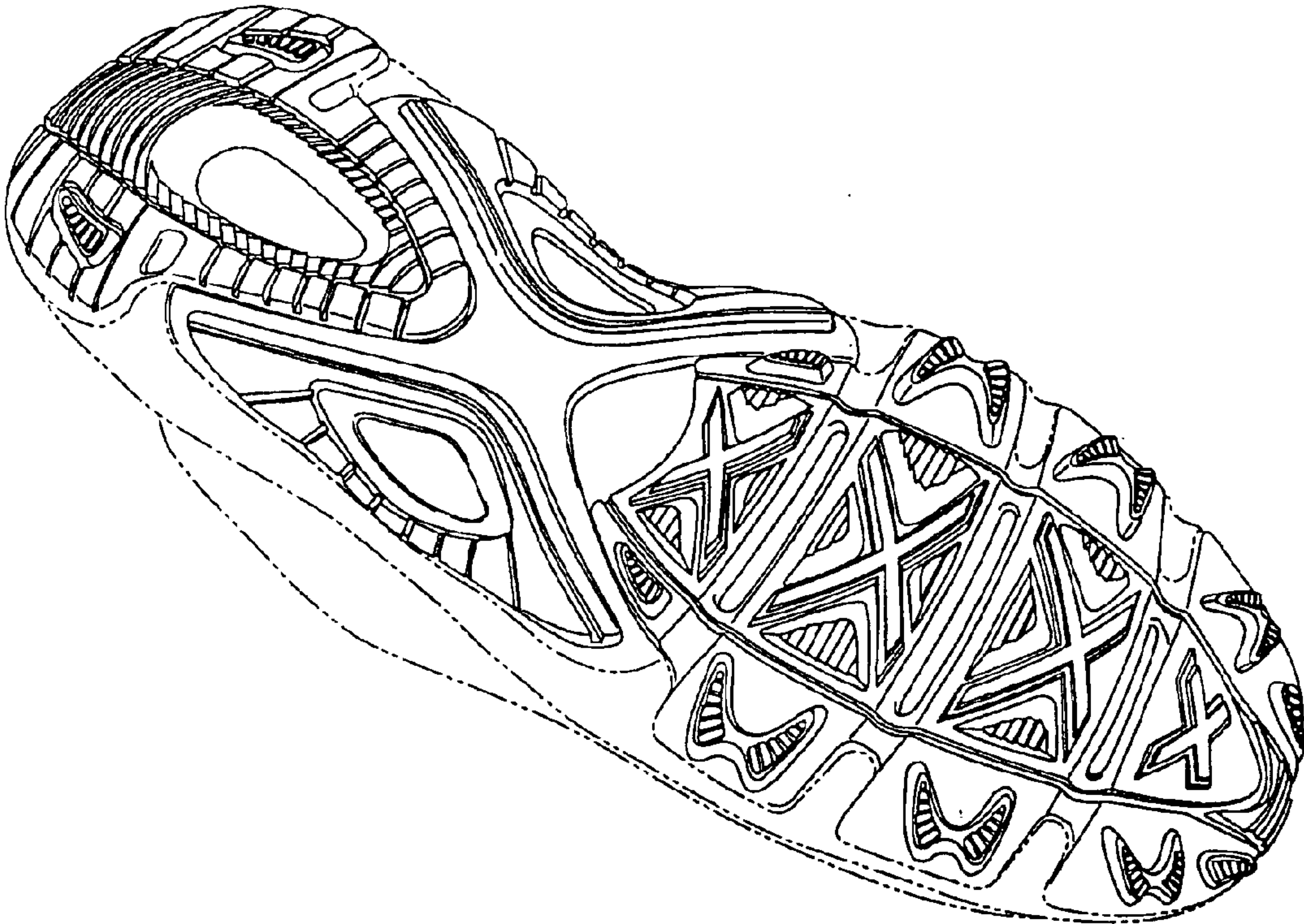

Fig. 1

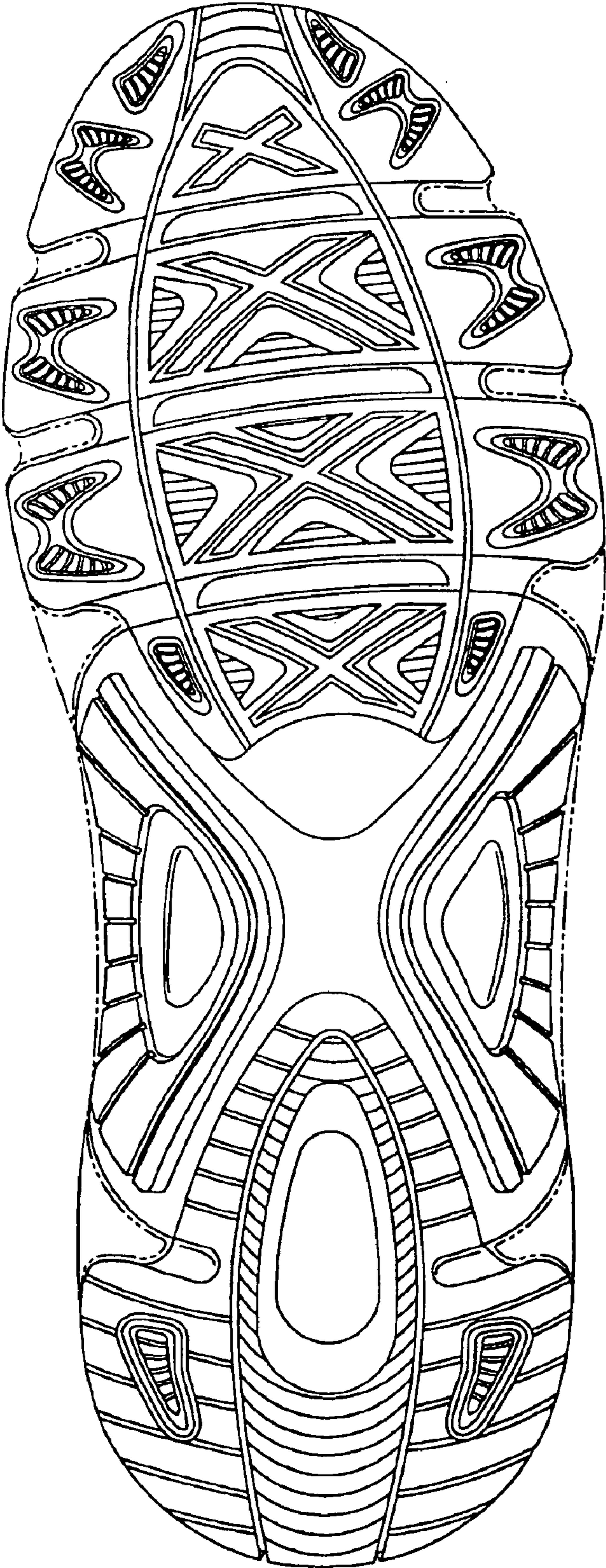

Fig. 2

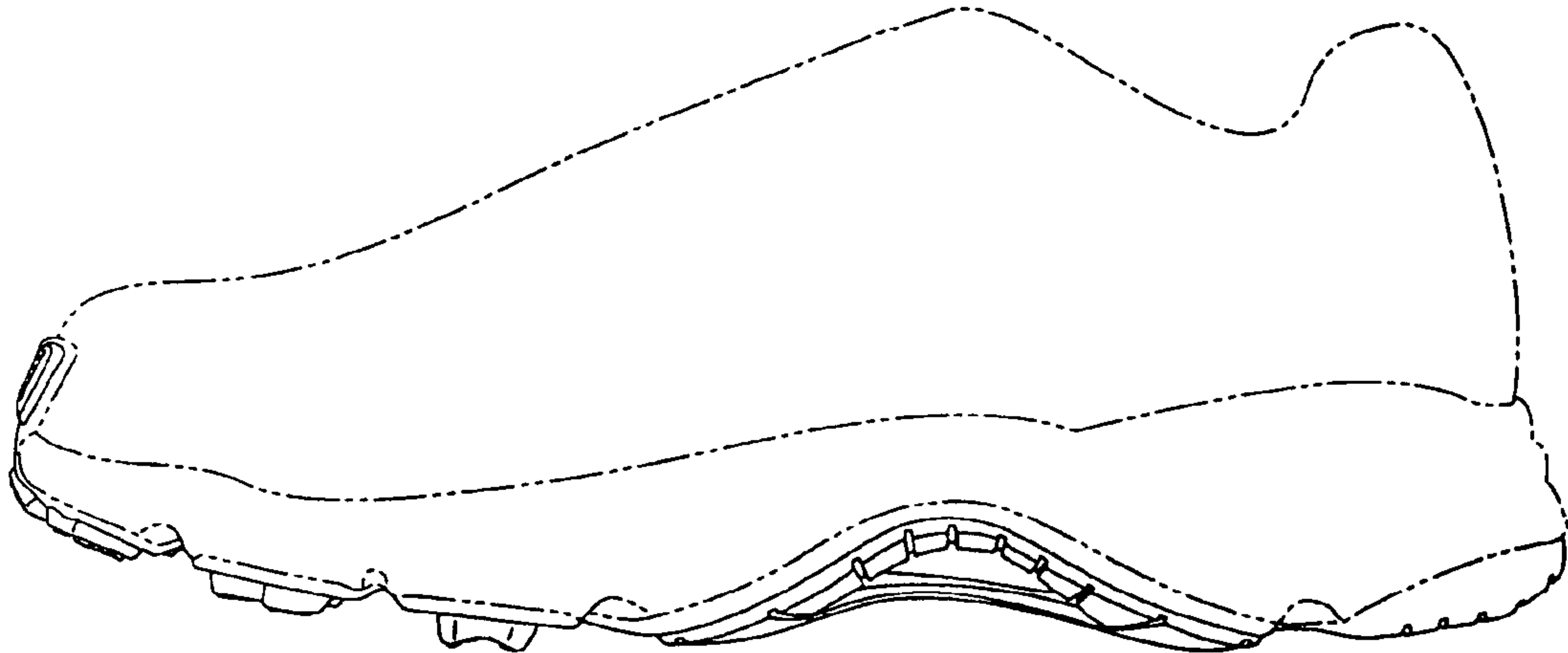

Fig. 3

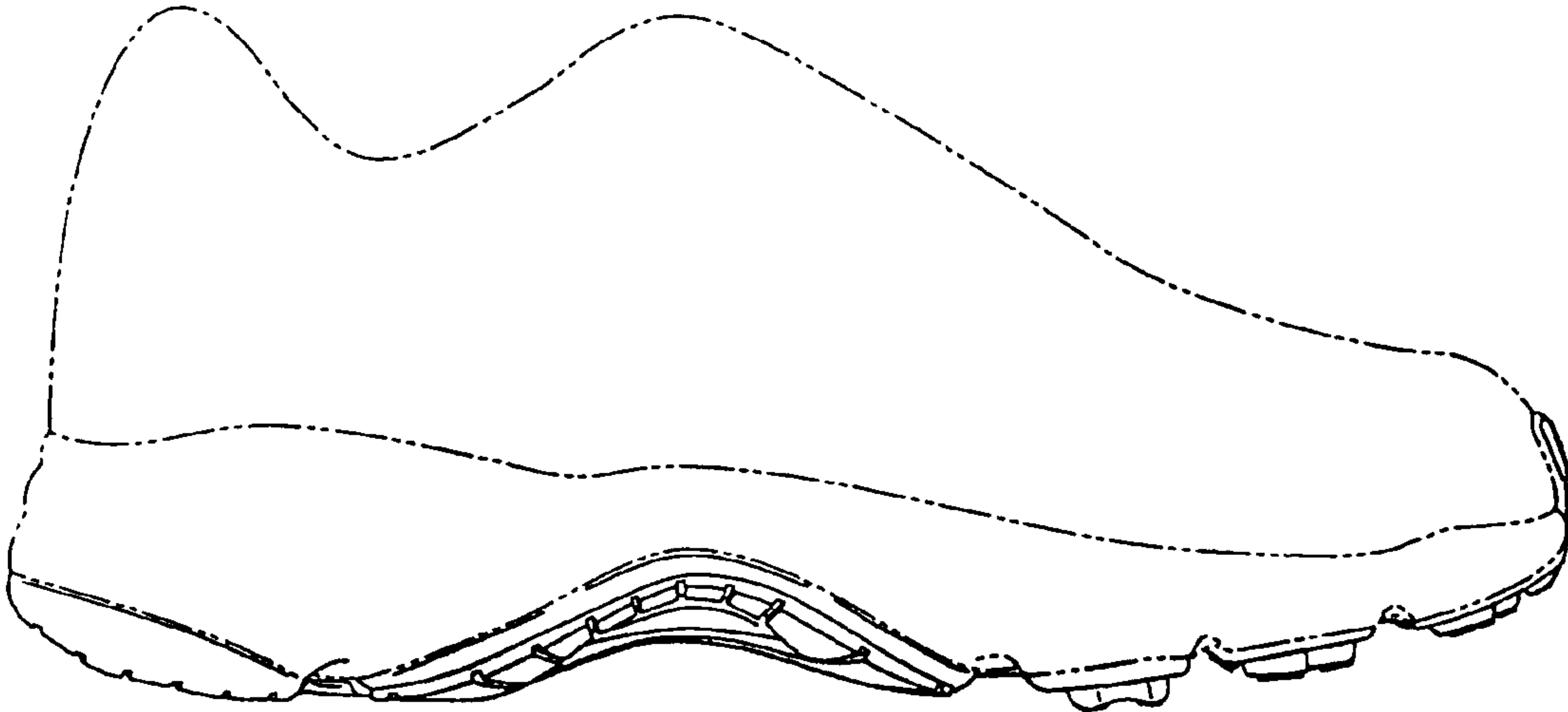

Fig. 4

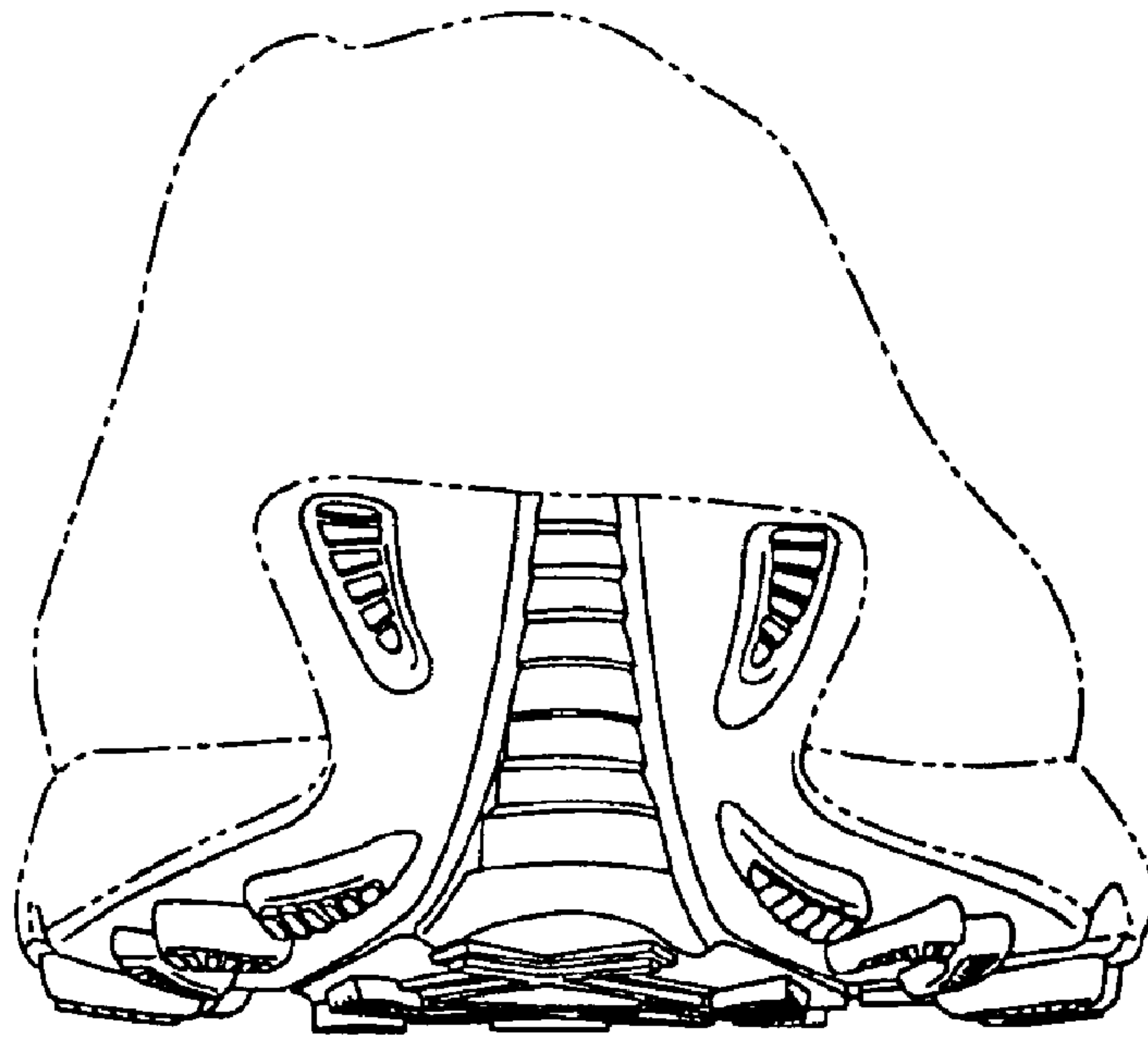

Fig. 5

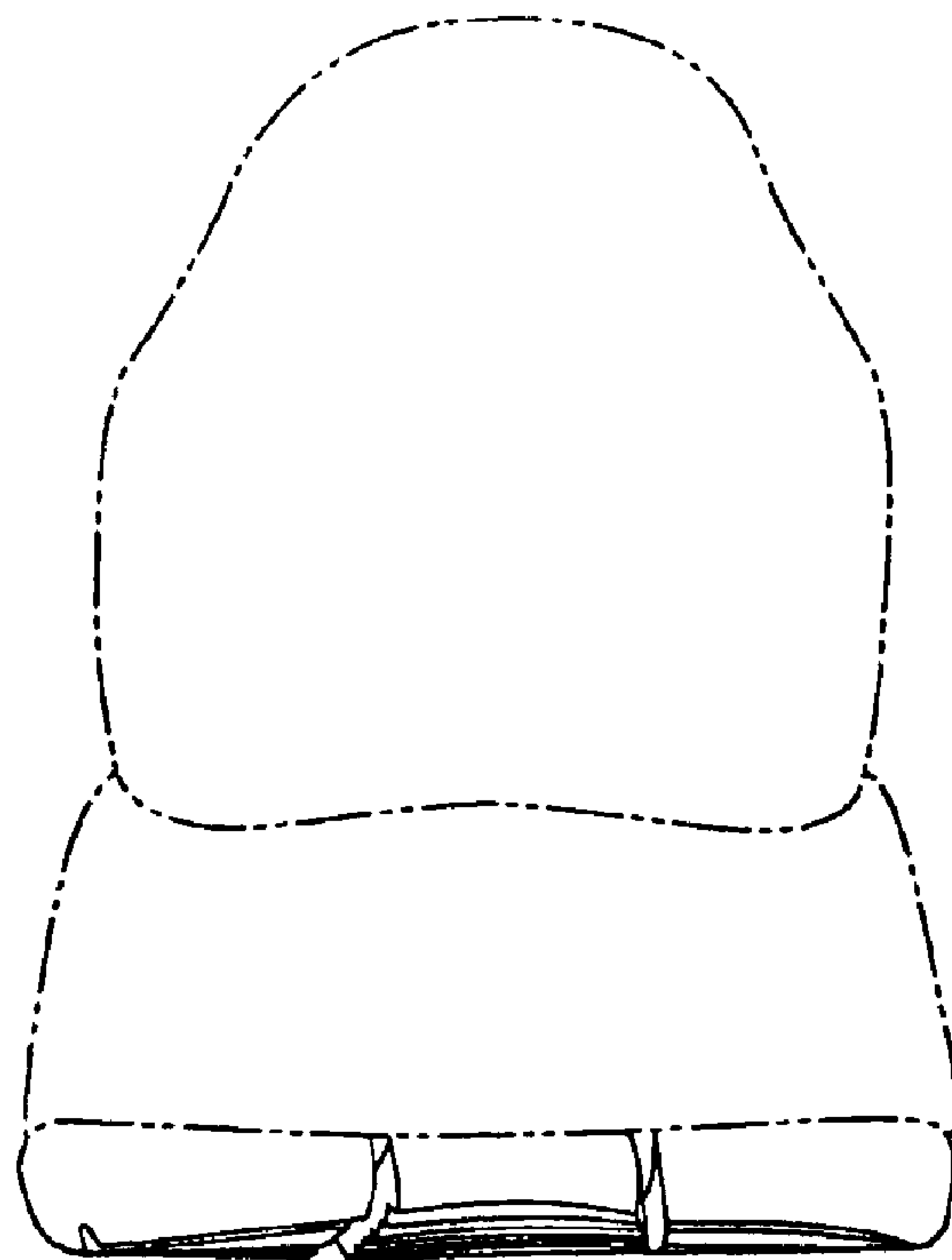

Fig. 6