

US00D503521S

(12) **United States Design Patent**  
**Bizzo**

(10) **Patent No.:** **US D503,521 S**

(45) **Date of Patent:** **\*\* Apr. 5, 2005**

- (54) **WRAPPED EDGE SHOE SOLE**
- (75) **Inventor:** **Luca Bizzo**, New York, NY (US)
- (73) **Assignee:** **Aerogroup International, Inc.**, Edison, NJ (US)
- (\*\*) **Term:** **14 Years**
- (21) **Appl. No.:** **29/195,789**
- (22) **Filed:** **Dec. 17, 2003**
- (51) **LOC (7) Cl.** ..... **02-04**
- (52) **U.S. Cl.** ..... **D2/949; D2/947; D2/956**
- (58) **Field of Search** ..... D2/947, 949, 951, D2/953-960; 36/3 B, 22 R, 24.5, 25 R, 32 A, 32 R, 103, 104, 117.3, 117.4

- D457,292 S \* 5/2002 Sessa ..... D2/949
- D468,078 S \* 1/2003 Issler ..... D2/947
- D480,202 S \* 10/2003 Schroeder et al. .... D2/947
- D482,851 S \* 12/2003 McClaskie ..... D2/956
- D489,519 S \* 5/2004 Hisamatsu ..... D2/950

\* cited by examiner

*Primary Examiner*—Celia A. Murphy  
(74) *Attorney, Agent, or Firm*—Lackenbach Siegel, LLP

(57) **CLAIM**

The ornamental design for a wrapped edge shoe sole, as shown and described.

**DESCRIPTION**

The present invention is a wrapped edge shoe sole for use in covering a shoe body portion wrapping from a bottom side, continuously around a sole edge, to a foot-bed side.

FIG. 1 is a perspective view of a wrapped edge shoe sole showing my new design;

FIG. 2 is a bottom plan view thereof;

FIG. 3 is a left side elevational view thereof;

FIG. 4 is a right side elevational view thereof; and,

FIG. 5 is a cross-sectional view taken on line 5—5 of FIG. 2.

The broken lines on the surface of the shoe sole in FIGS. 1 & 2 are understood to represent stitching. The broken lines showing a heel in FIGS. 1-4, and the interior sections in FIG. 5, illustrate the portions of the design that form no part of the claim.

(56) **References Cited**

**U.S. PATENT DOCUMENTS**

- 2,984,918 A \* 5/1961 Glassman
- D238,219 S \* 12/1975 Cohn
- D250,147 S \* 11/1978 Waltl ..... D2/959
- D255,843 S \* 7/1980 Goldman ..... D2/950
- 4,590,690 A \* 5/1986 Pfander ..... 36/18
- 4,642,915 A \* 2/1987 Pfander ..... 36/57
- D369,895 S \* 5/1996 Finn ..... D2/959
- D377,264 S \* 1/1997 Wunsch ..... D2/977
- D388,593 S \* 1/1998 Ferro ..... D2/947
- D398,440 S \* 9/1998 Rowland ..... D2/951
- D399,998 S \* 10/1998 Finn ..... D2/960
- D426,947 S \* 6/2000 Pollastrelli ..... D2/956

**1 Claim, 4 Drawing Sheets**

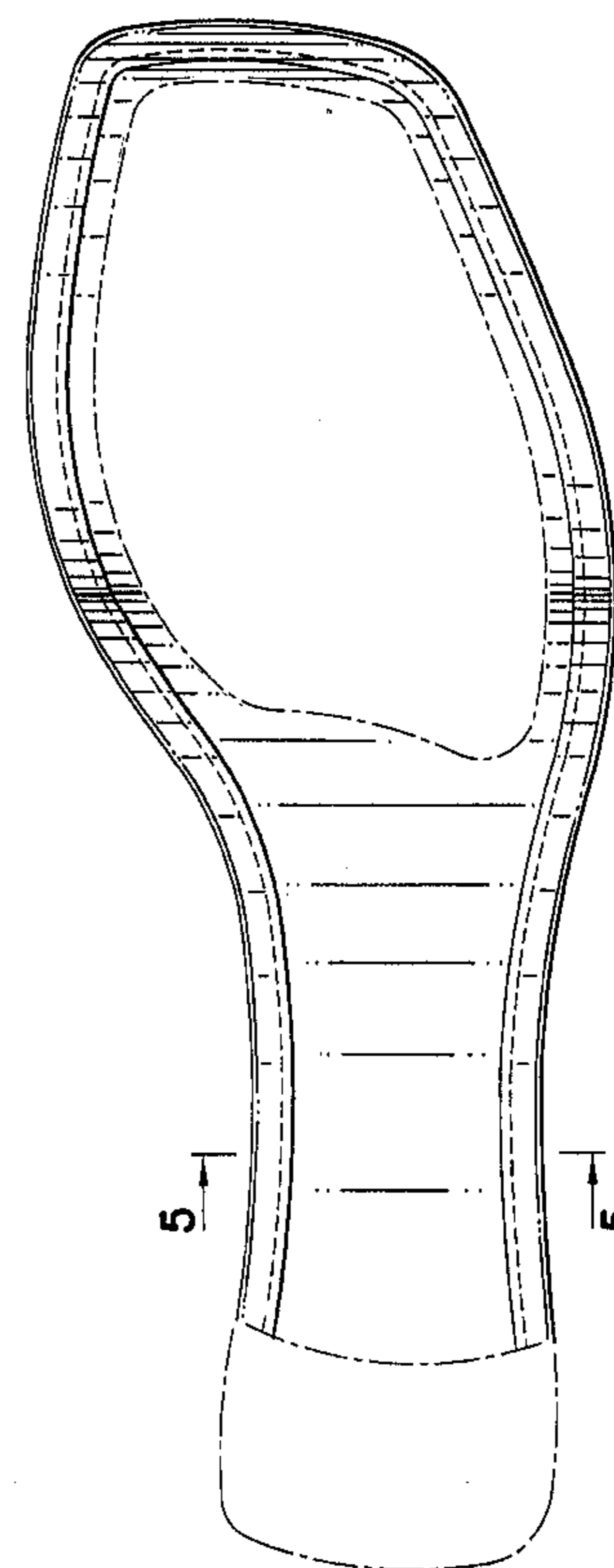
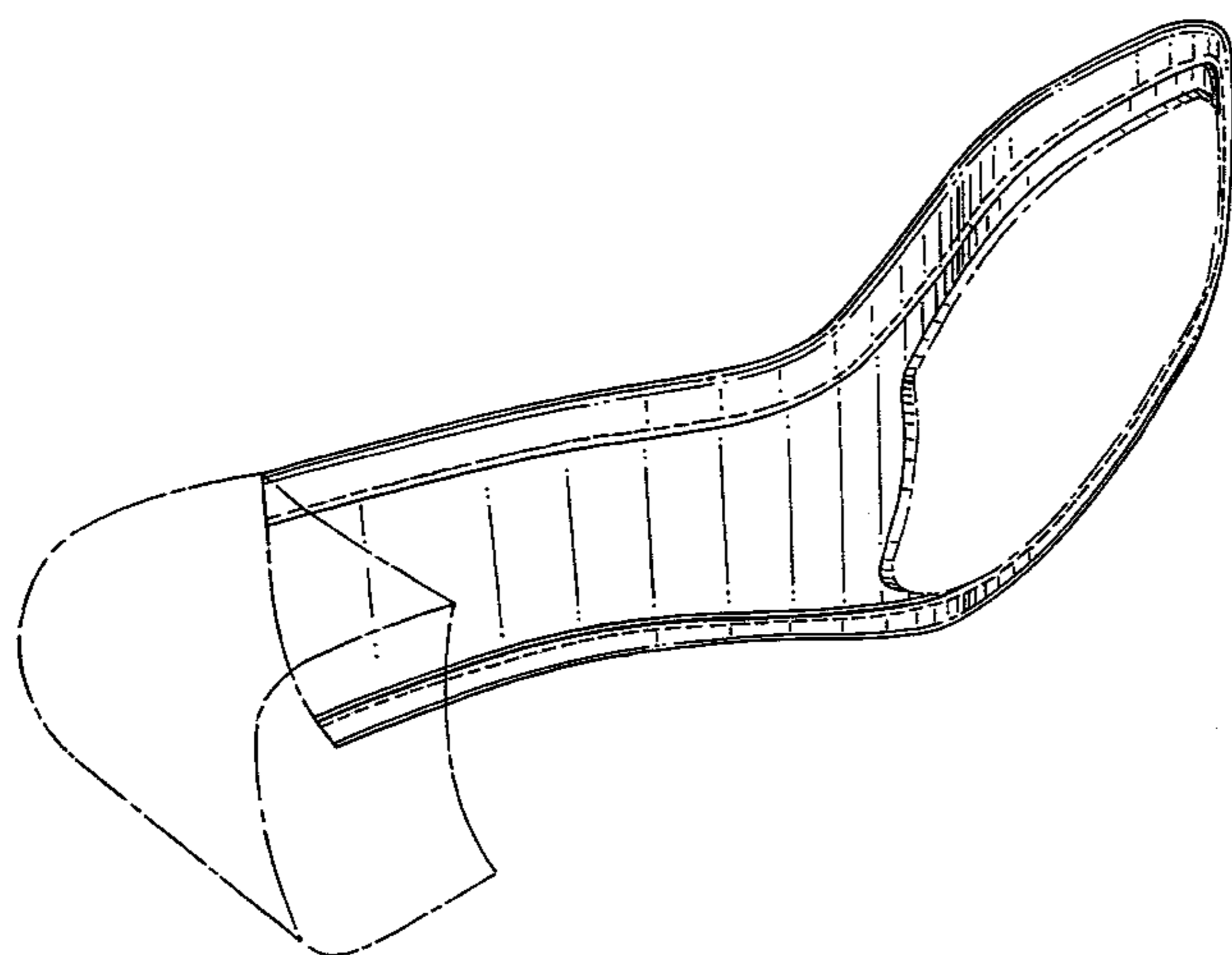

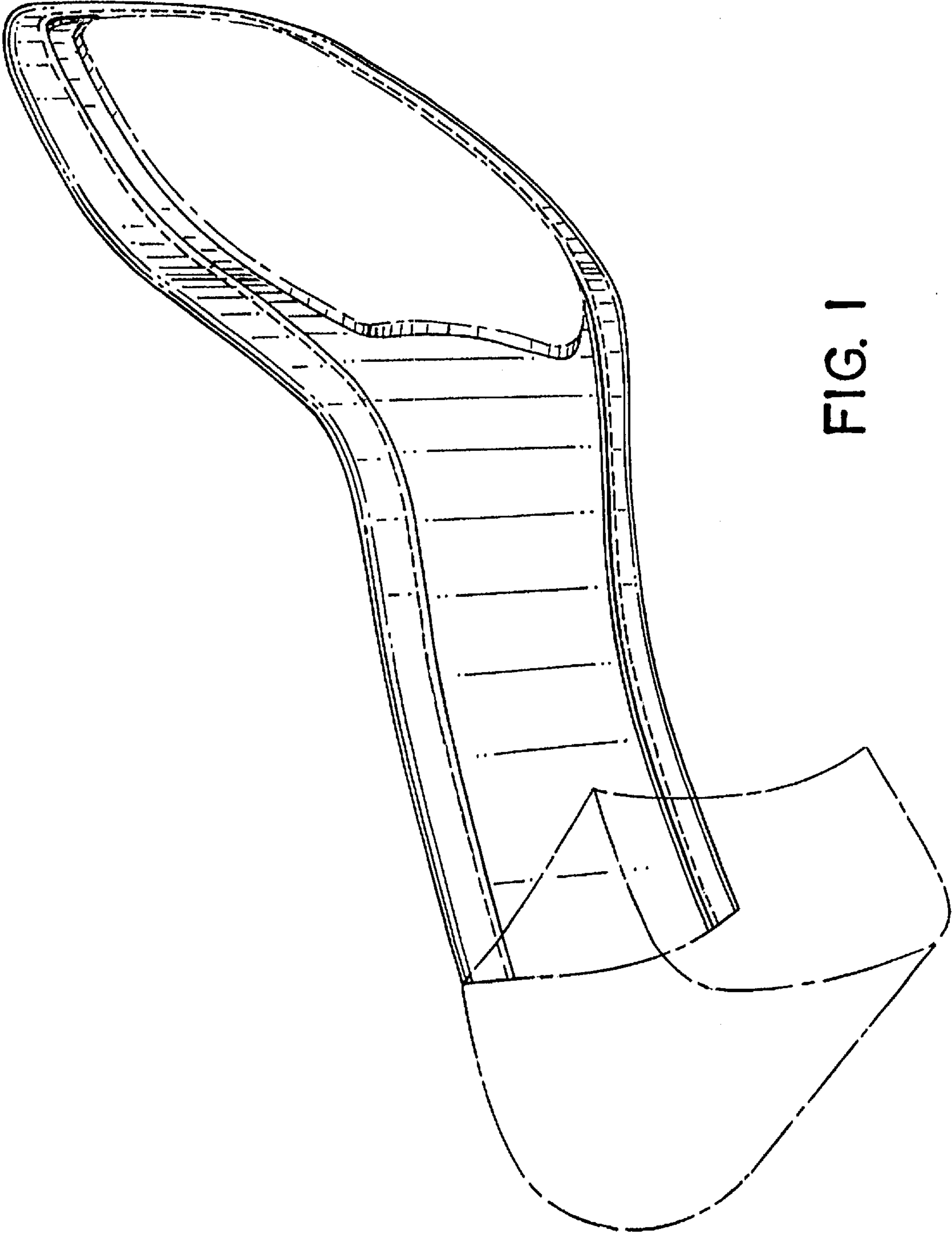

FIG. 1

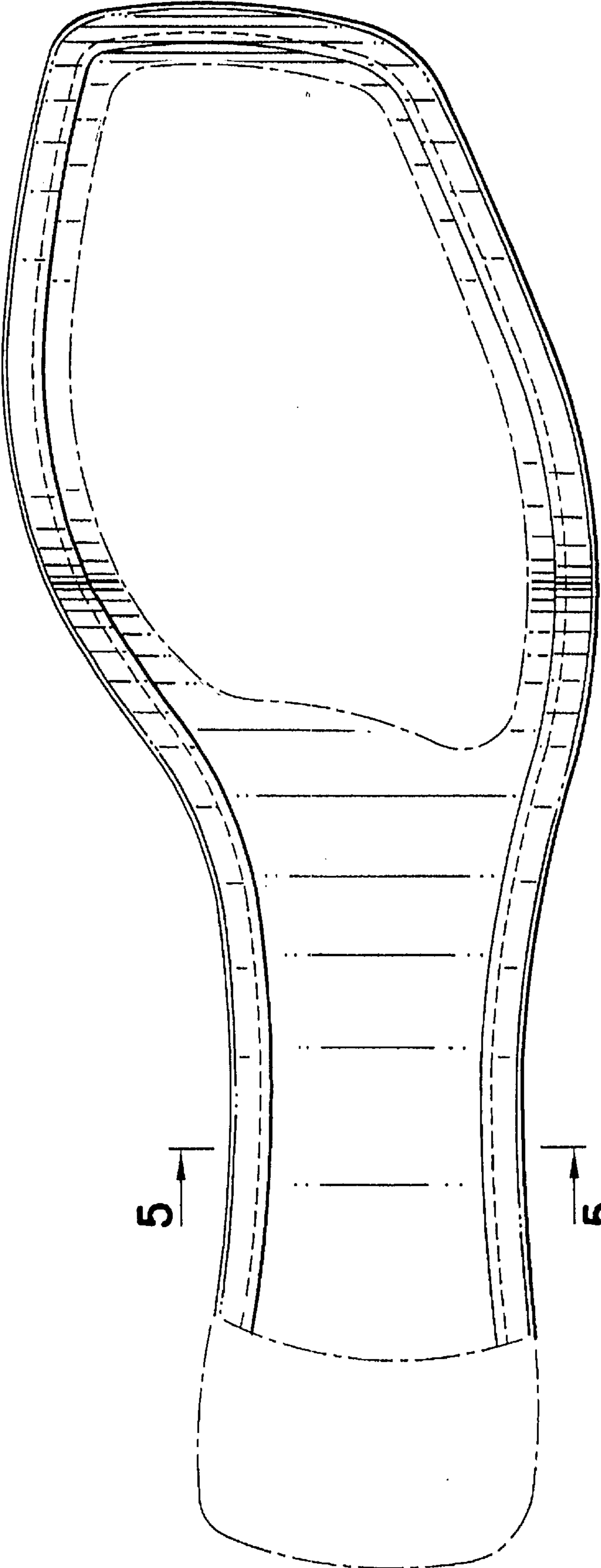

FIG.2

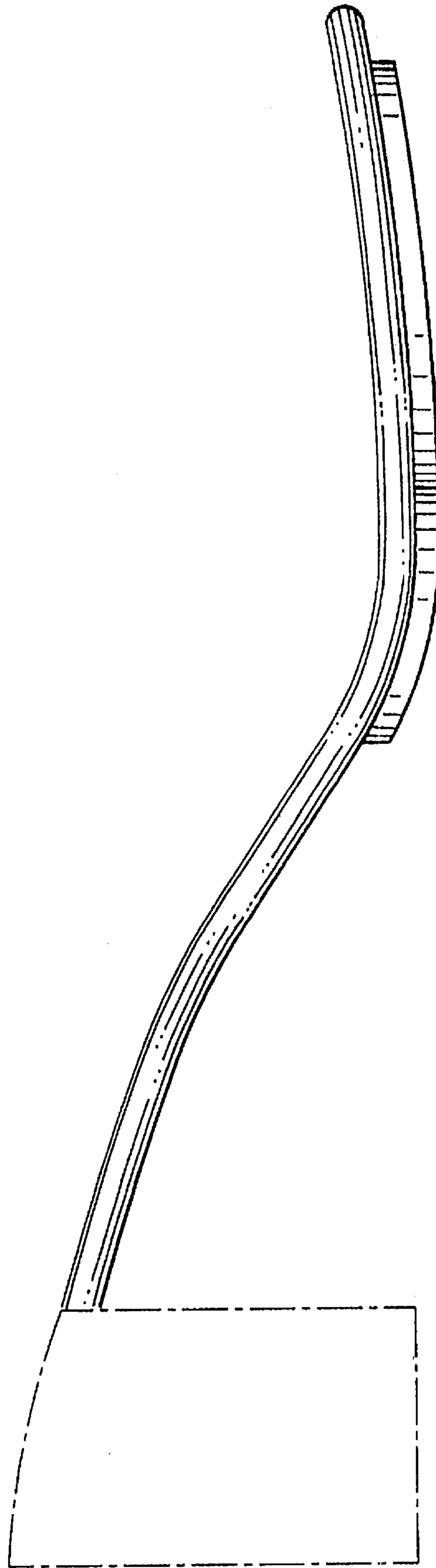

FIG. 3

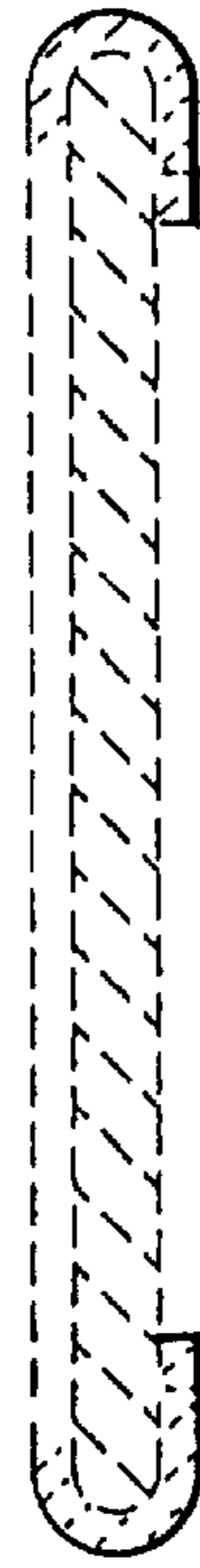

FIG. 5

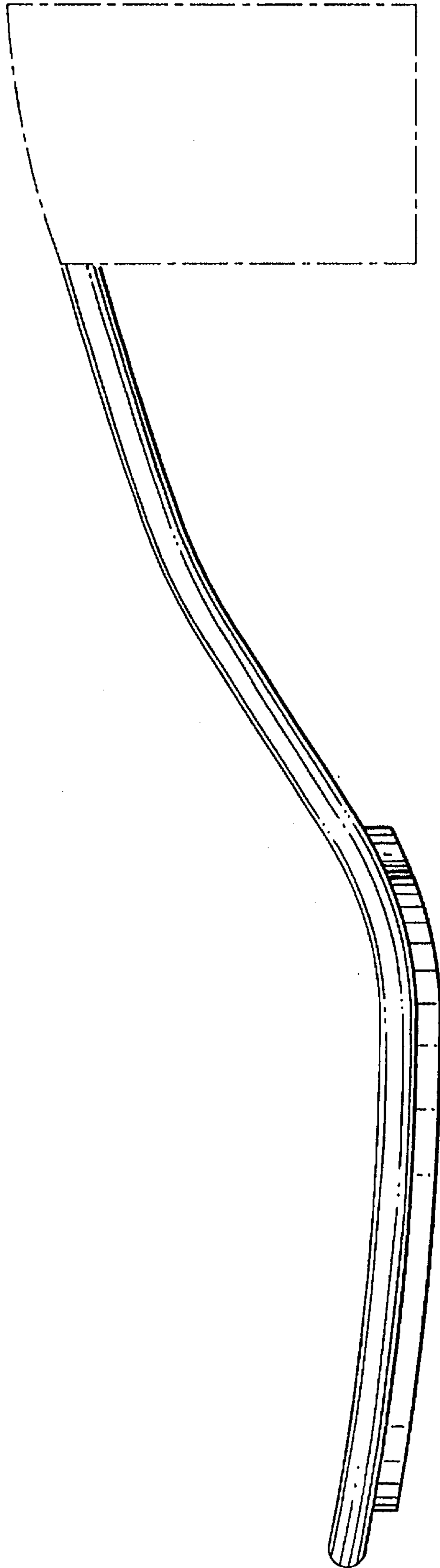

FIG.4