

US00D503518S

(12) **United States Design Patent**
Della Valle

(10) **Patent No.: US D503,518 S**

(45) **Date of Patent: ** Apr. 5, 2005**

(54) **SHOE**

D407,549 S * 4/1999 McCourt D2/972
D495,126 S * 8/2004 Patt D2/972

(75) Inventor: **Diego Della Valle**, Sant'Elpidio a Mare (IT)

* cited by examiner

(73) Assignee: **TOD'S S.p.A.**, Ascoli Piceno (IT)

Primary Examiner—Dominic Smone
(74) *Attorney, Agent, or Firm*—Sughrue Mion, PLLC

(**) Term: **14 Years**

(57) **CLAIM**

(21) Appl. No.: **29/177,306**

The ornamental design for a shoe, as shown.

(22) Filed: **Mar. 10, 2003**

DESCRIPTION

(30) **Foreign Application Priority Data**

Sep. 9, 2002 (WO) DMA/005 834

FIG. 1 is a perspective view of the top, front and one side of a shoe showing my new design;

(51) **LOC (7) Cl.** **02-04**

FIG. 2 is a view of one side thereof;

(52) **U.S. Cl.** **D2/907; D2/944**

FIG. 3 is a view of an opposite side thereof;

(58) **Field of Search** D2/902, 907, 908,
D2/943, 944, 969, 972-974; 36/45, 50.1,
77 M, 77 R, 83, 88, 113, 114, 126-130

FIG. 4 is a front elevational view thereof;

FIG. 5 is a rear elevational view thereof; and,

FIG. 6 is a top plan view thereof.

(56) **References Cited**

The color shown on the claimed design forms no part thereof.

U.S. PATENT DOCUMENTS

D254,817 S * 4/1980 Gonda D2/908

1 Claim, 4 Drawing Sheets

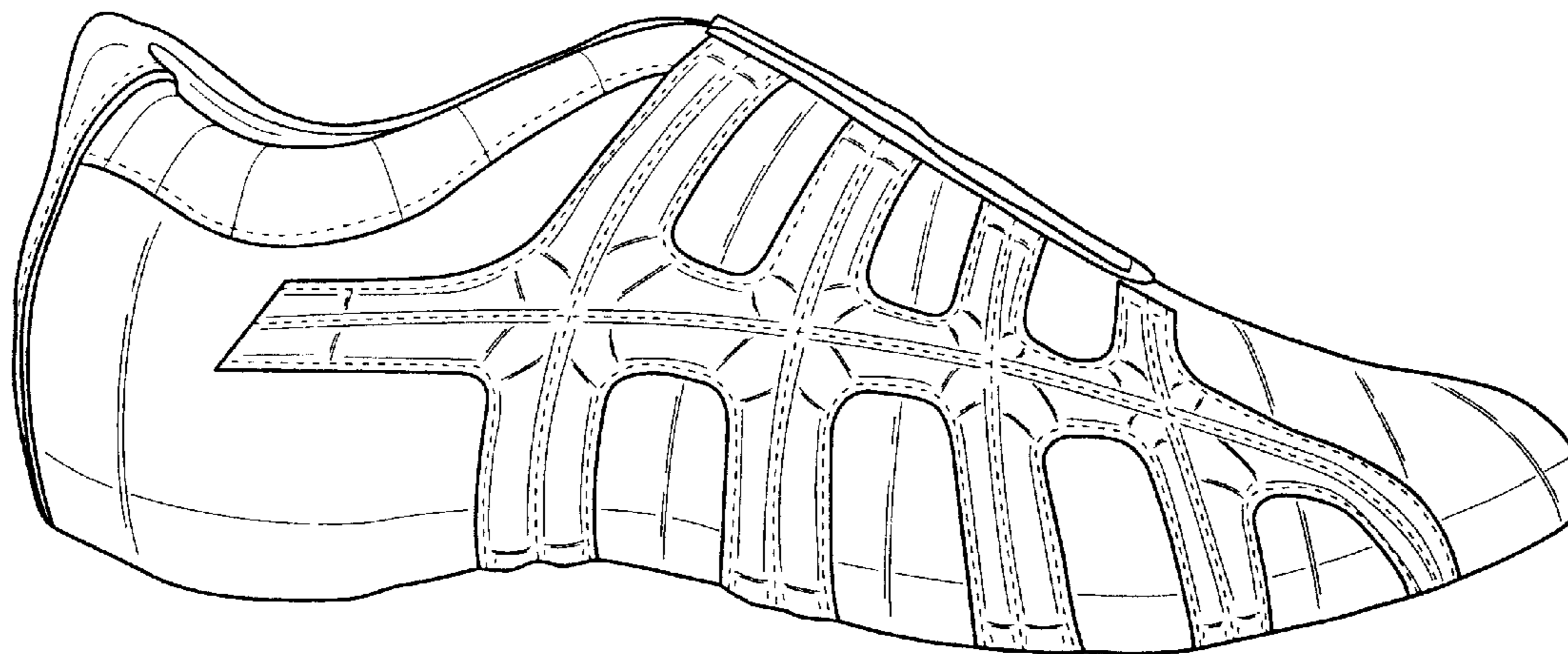

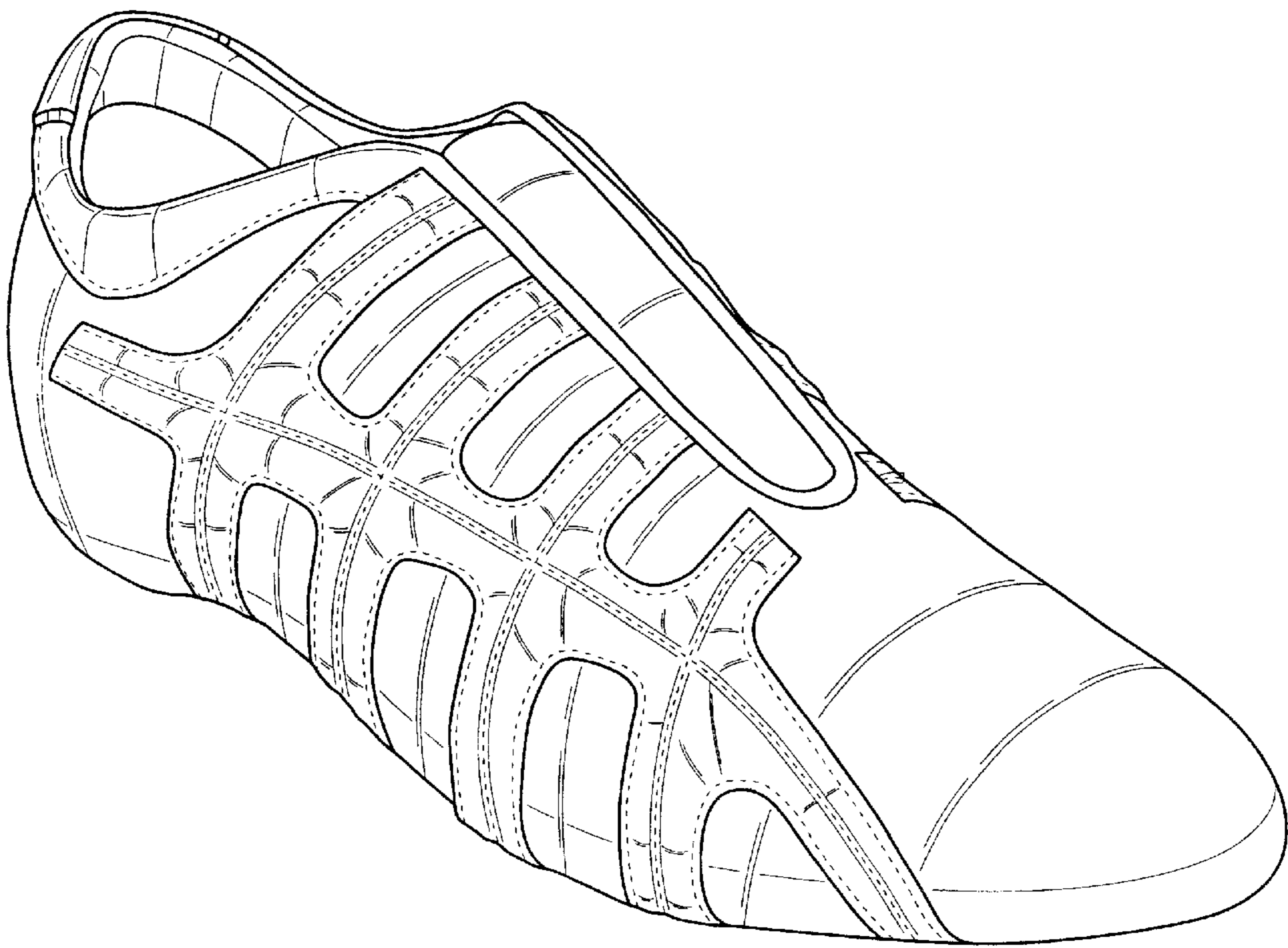

Fig. 1

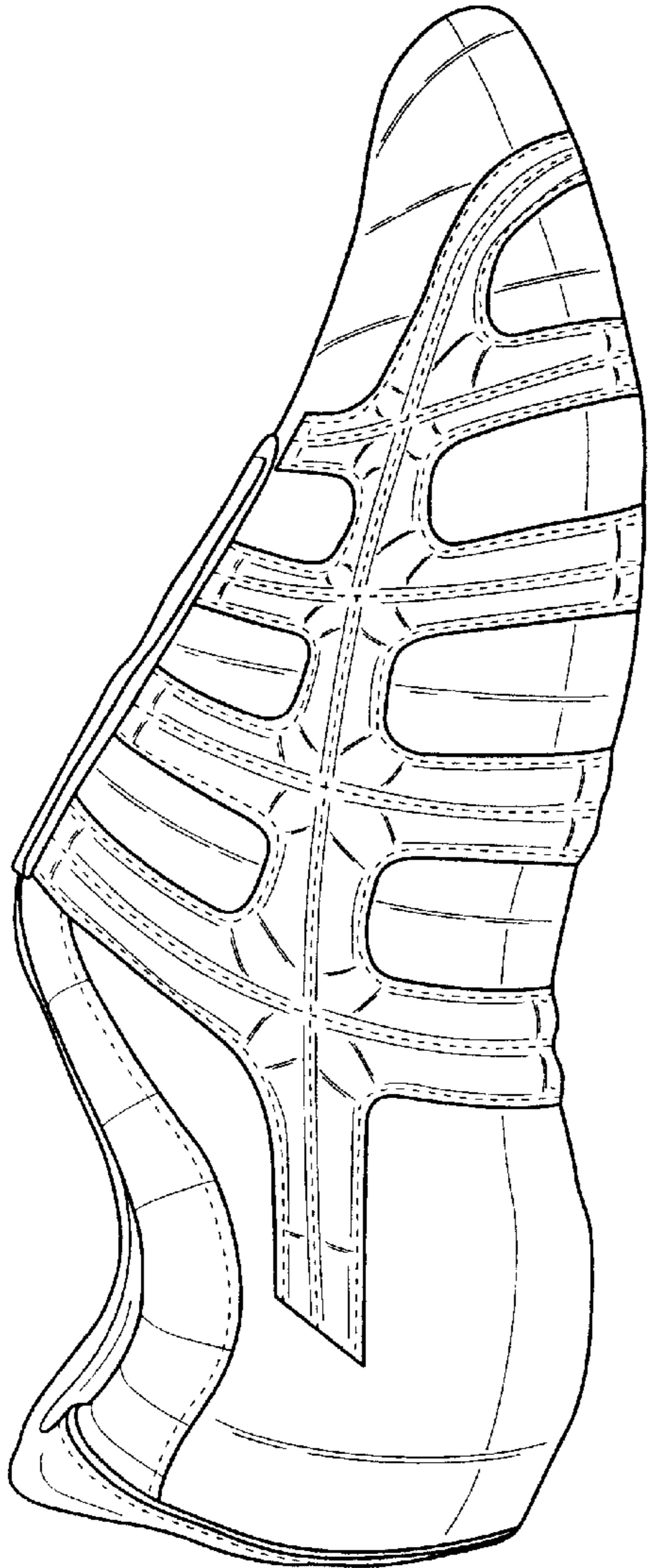

Fig. 2

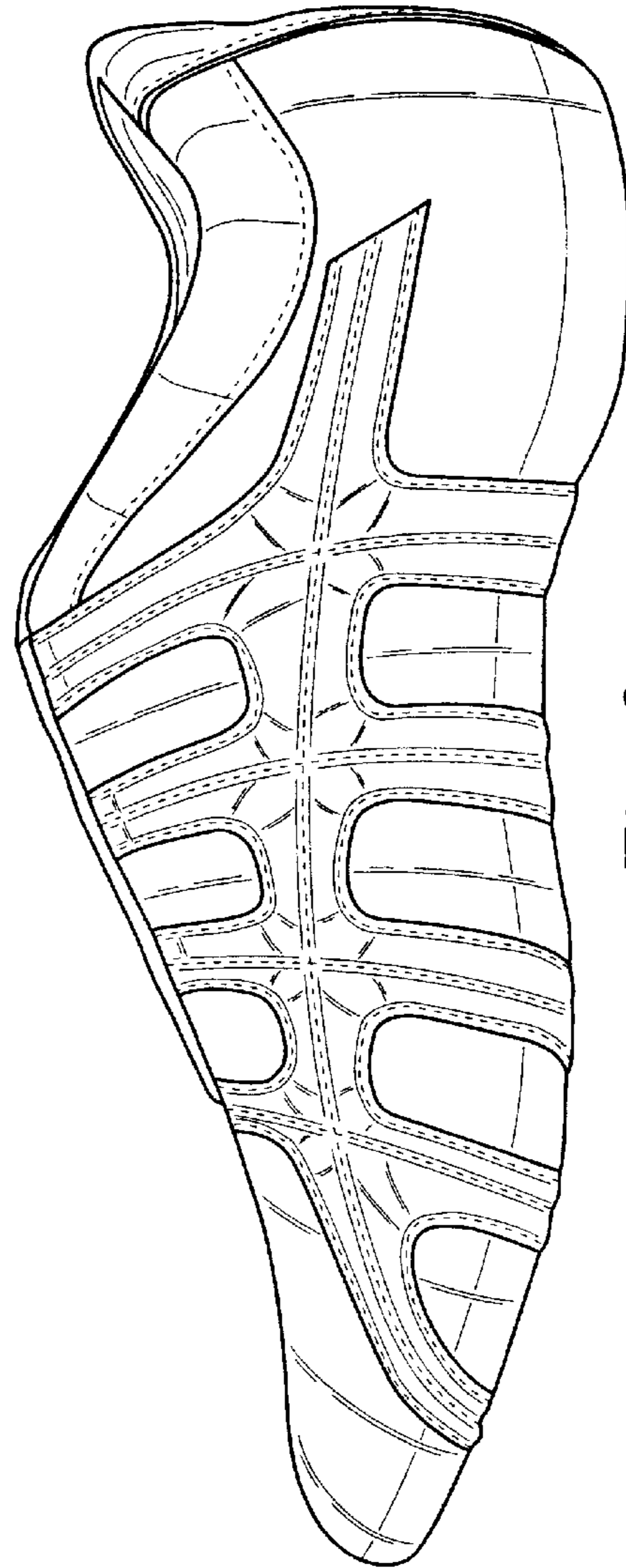

Fig. 3

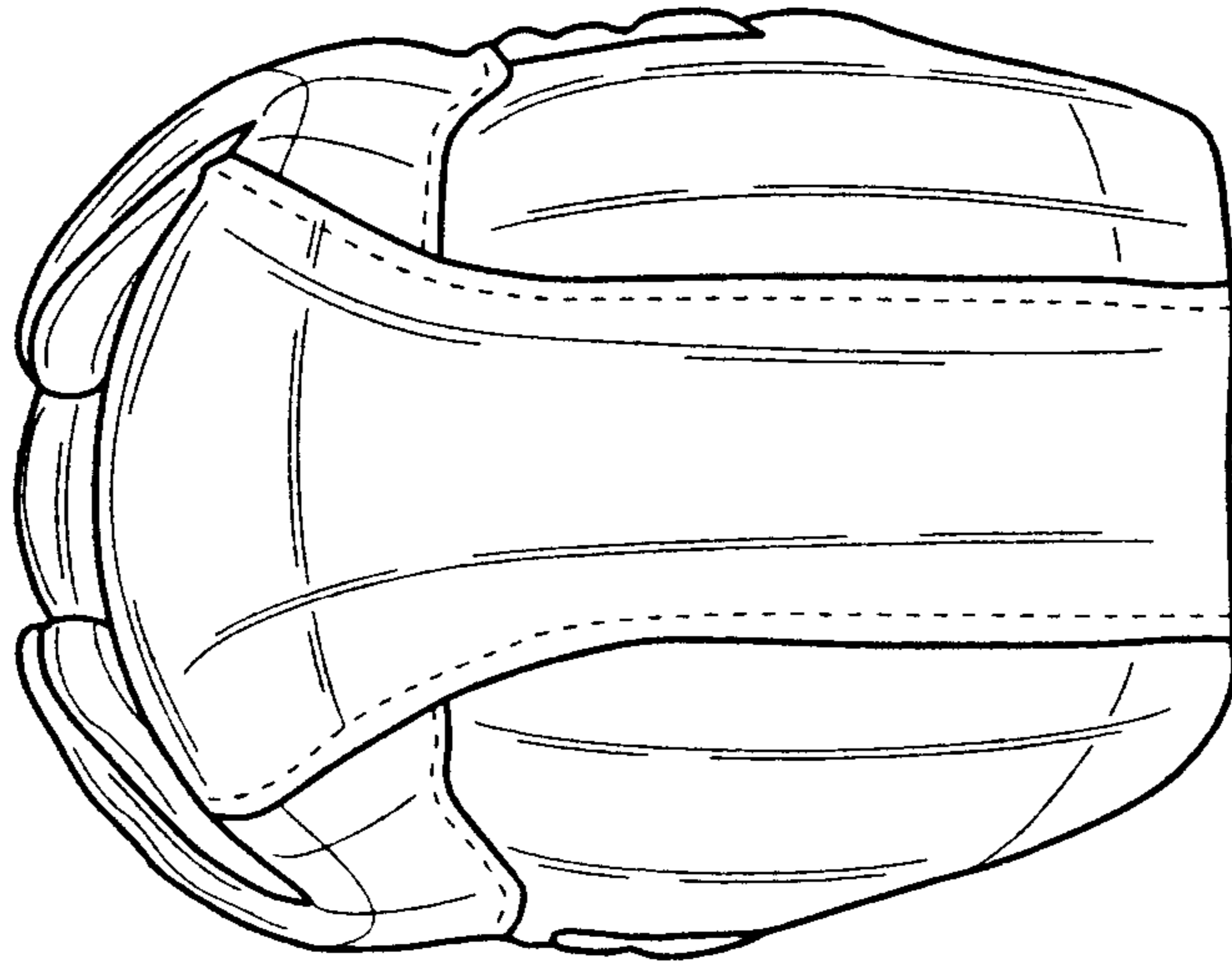

Fig. 5

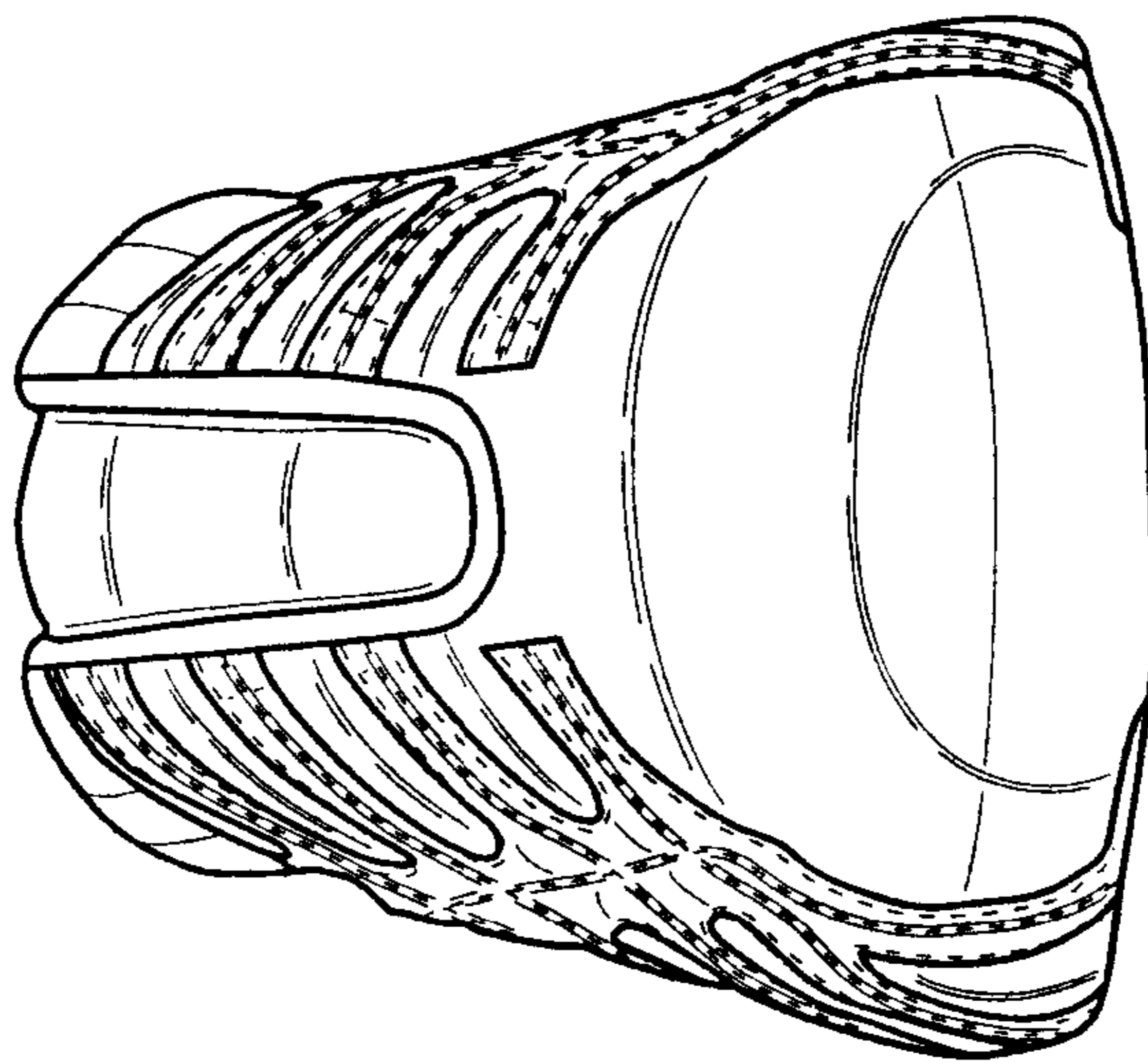

Fig. 4

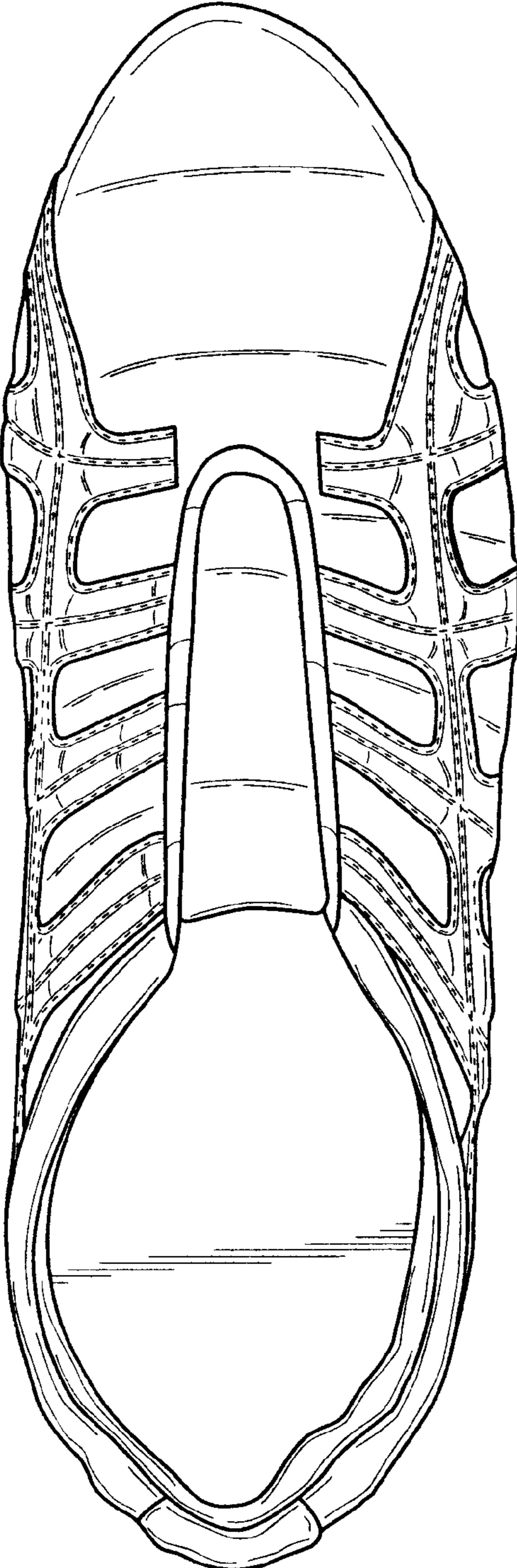

Fig. 6