

US00D503471S

(12) **United States Design Patent** (10) **Patent No.:** **US D503,471 S**
Huta (45) **Date of Patent:** **** Mar. 29, 2005**

(54) **CAP FOR GAS APPLIANCE VENT**

(57) **CLAIM**

(76) **Inventor:** **Robert M. Huta**, 55 Michaywe Dr.,
Gaylord, MI (US) 49735

The ornamental design for a cap for gas appliance vent, as shown and described.

(**) **Term:** **14 Years**

DESCRIPTION

(21) **Appl. No.:** **29/193,735**

FIG. 1 is a pictorial view of a first embodiment of a cap for gas appliance vent according to the present invention with mounting flanges not forming a part of the invention shown in phantom lines.

(22) **Filed:** **Nov. 12, 2003**

FIG. 2 is a front elevational view of the cap for gas appliance vent shown in FIG. 1 with the mounting flanges shown in phantom lines, the rear and side views being identical.

(51) **LOC (7) Cl.** **23-04**

FIG. 3 is a bottom view of the cap for gas appliance vent shown in FIG. 1 with the mounting flanges shown in phantom lines.

(52) **U.S. Cl.** **D23/398**

FIG. 4 is a top view of the gas appliance vent shown in FIGS. 1-3.

(58) **Field of Search** D23/386-389,
D23/394, 393, 370-374; 454/8, 4, 25, 34,
367, 3, 368

FIG. 5 is a pictorial view of a second embodiment of a cap for gas appliance vent according to the invention with a mounting plate not forming a part of the invention shown in phantom lines.

(56) **References Cited**

FIG. 6 is a front view of the cap for gas appliance vent shown in FIG. 5 with a mounting plate not forming a part of the invention shown in phantom lines.

U.S. PATENT DOCUMENTS

FIG. 7 is a left side view of the cap for gas appliance vent shown in FIGS. 5 and 6 with a mounting plate not forming a part of the invention shown in phantom lines.

D276,543 S	*	11/1984	Hisey	D23/393
D308,572 S	*	6/1990	Tietz	D23/374
5,387,151 A	*	2/1995	Sexton	454/4
5,402,613 A	*	4/1995	Giumenta et al.	454/3

FIG. 8 is a right side view of the cap for gas appliance vent shown in FIGS. 5-7, with a mounting plate not forming a part of the invention shown in phantom lines.

* cited by examiner

FIG. 9 is a bottom view of the cap for gas appliance vent shown in FIGS. 5-8, with a mounting plate not forming a part of the invention shown in phantom lines; and,
FIG. 10 is a top view of the cap for gas appliance vent shown in FIGS. 5-9.

Primary Examiner—Louis S. Zarfaz
Assistant Examiner—Susan Bennett Hattan
(74) *Attorney, Agent, or Firm*—John R. Benefiel

1 Claim, 9 Drawing Sheets

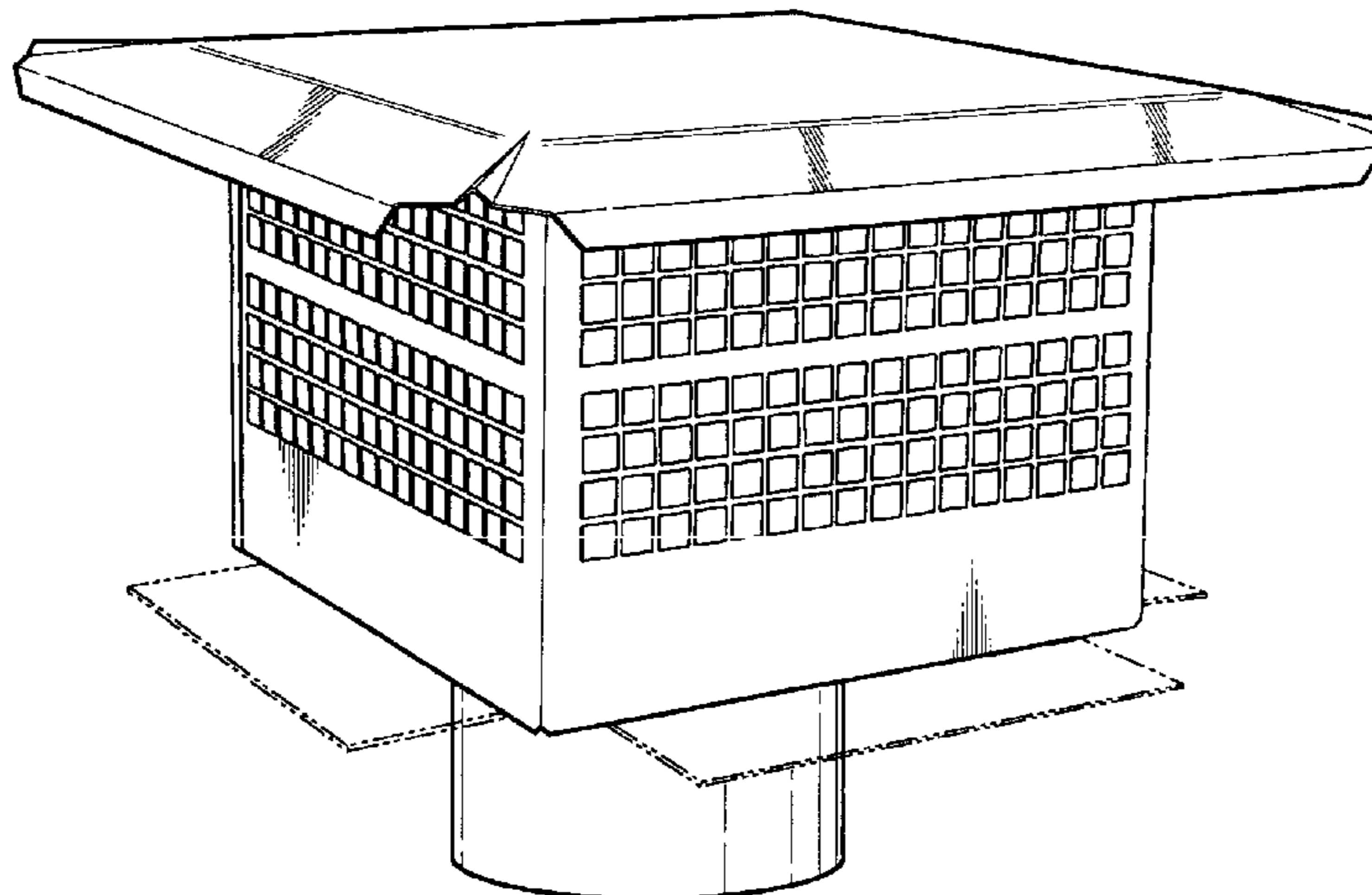

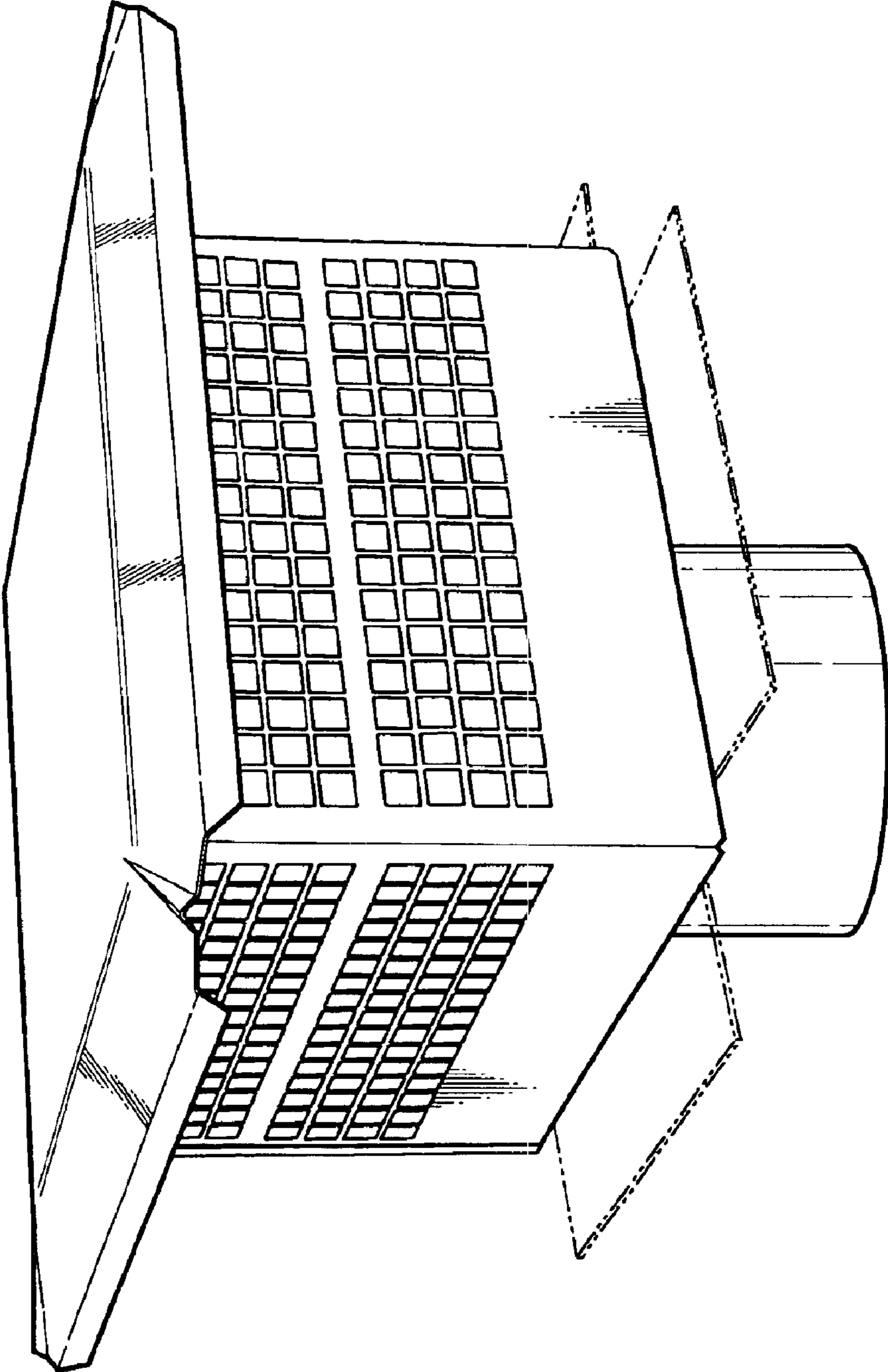

FIG - 1

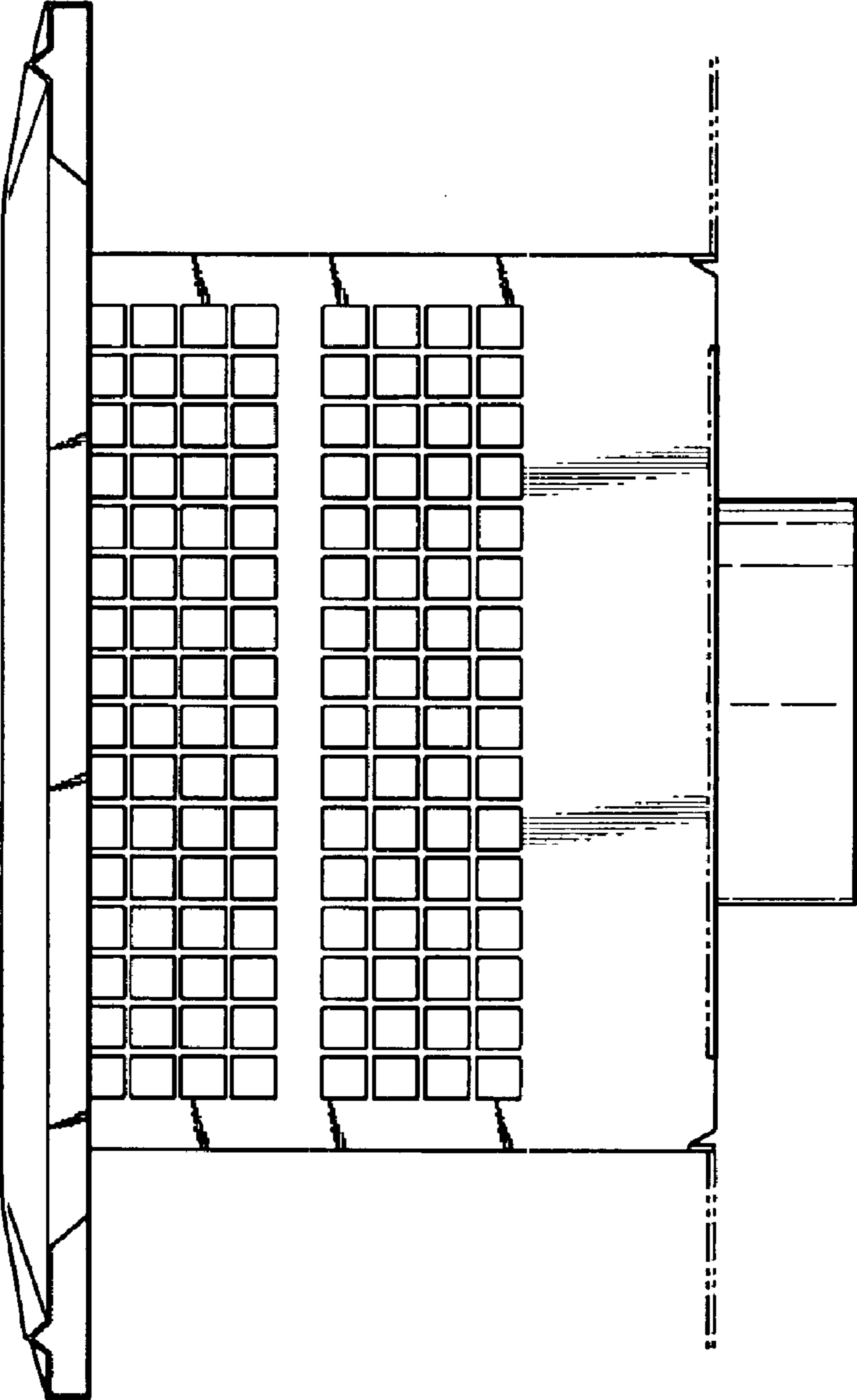

FIG - 2

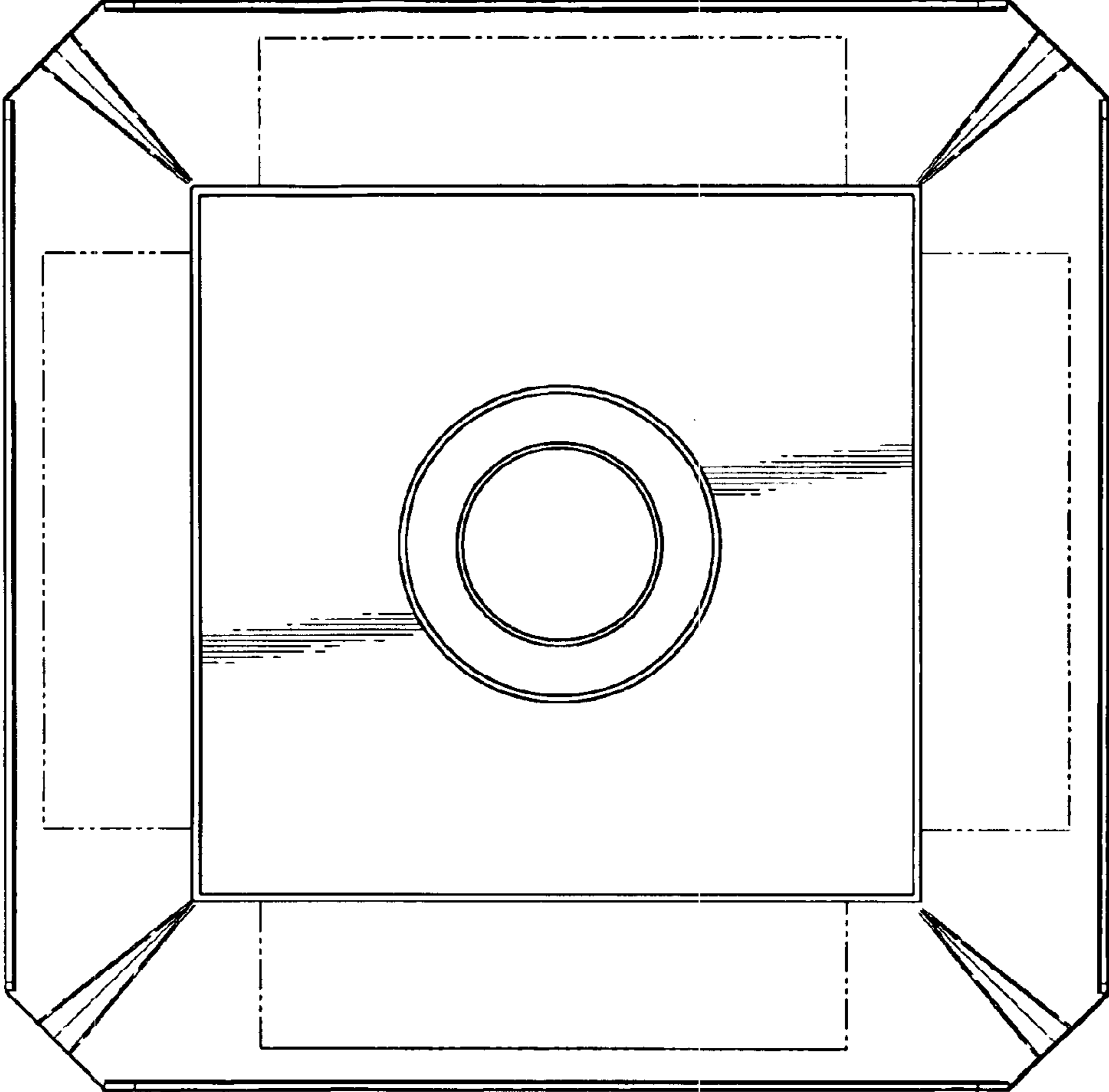

FIG - 3

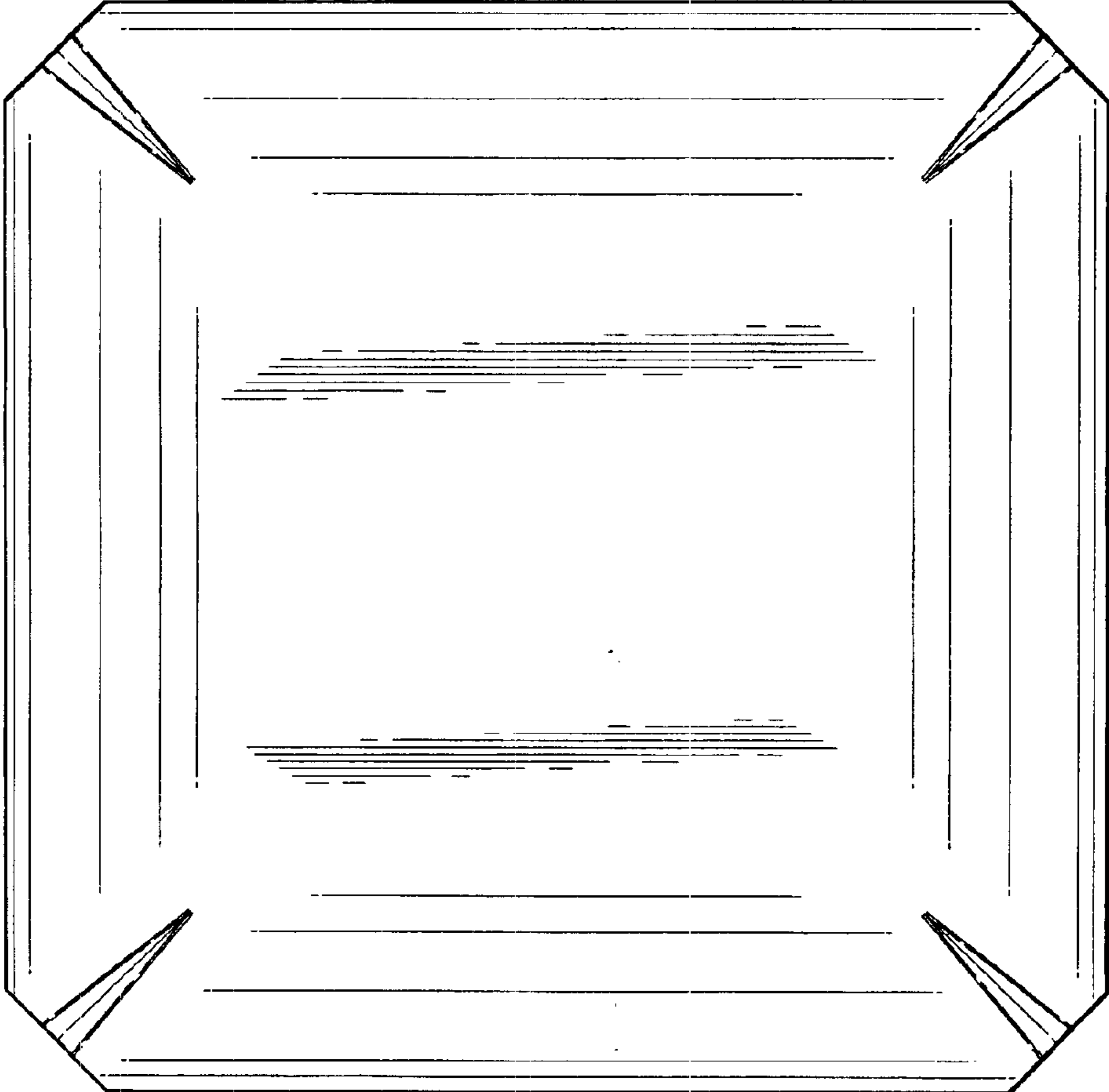

FIG - 4

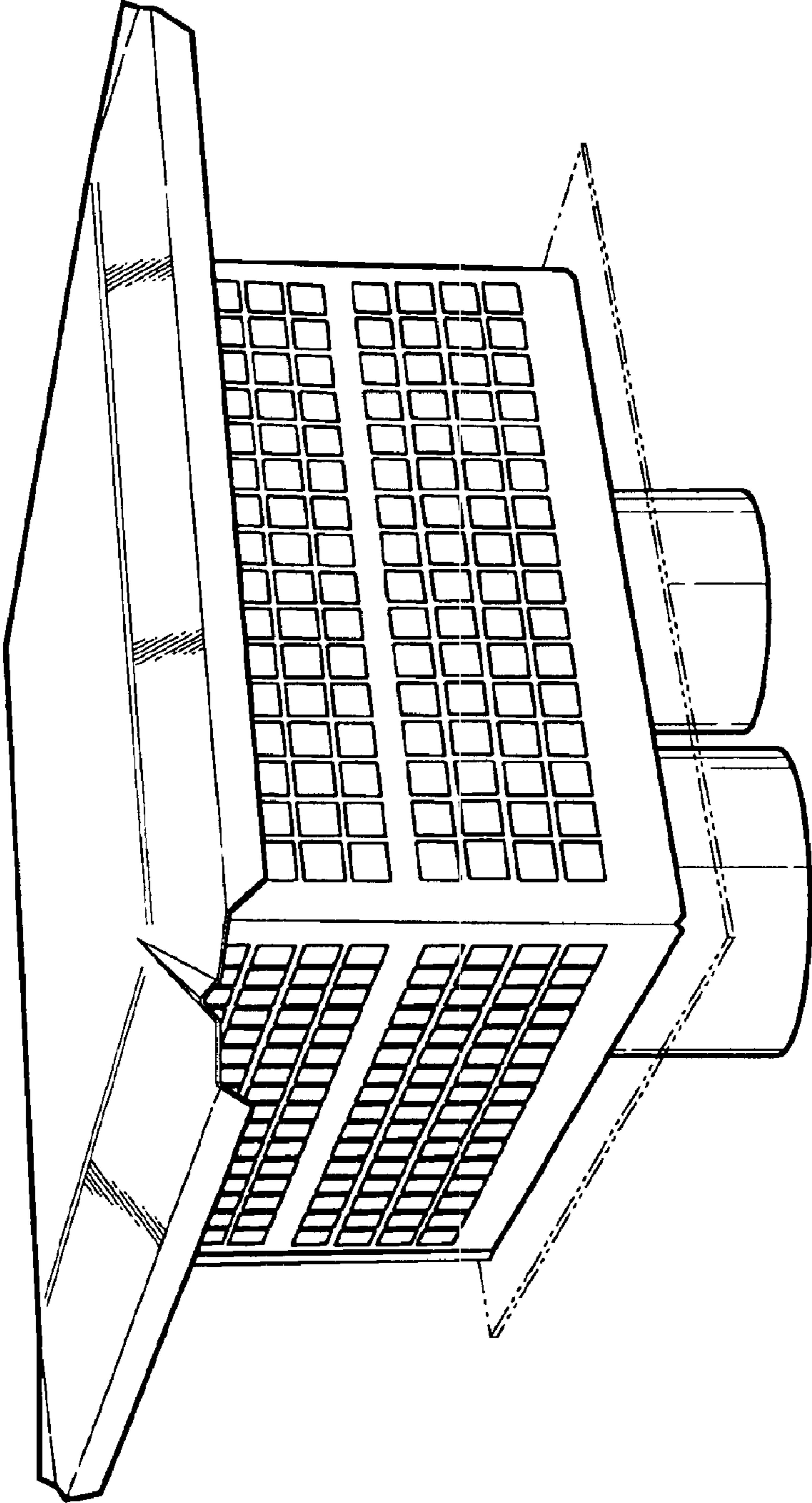

FIG - 5

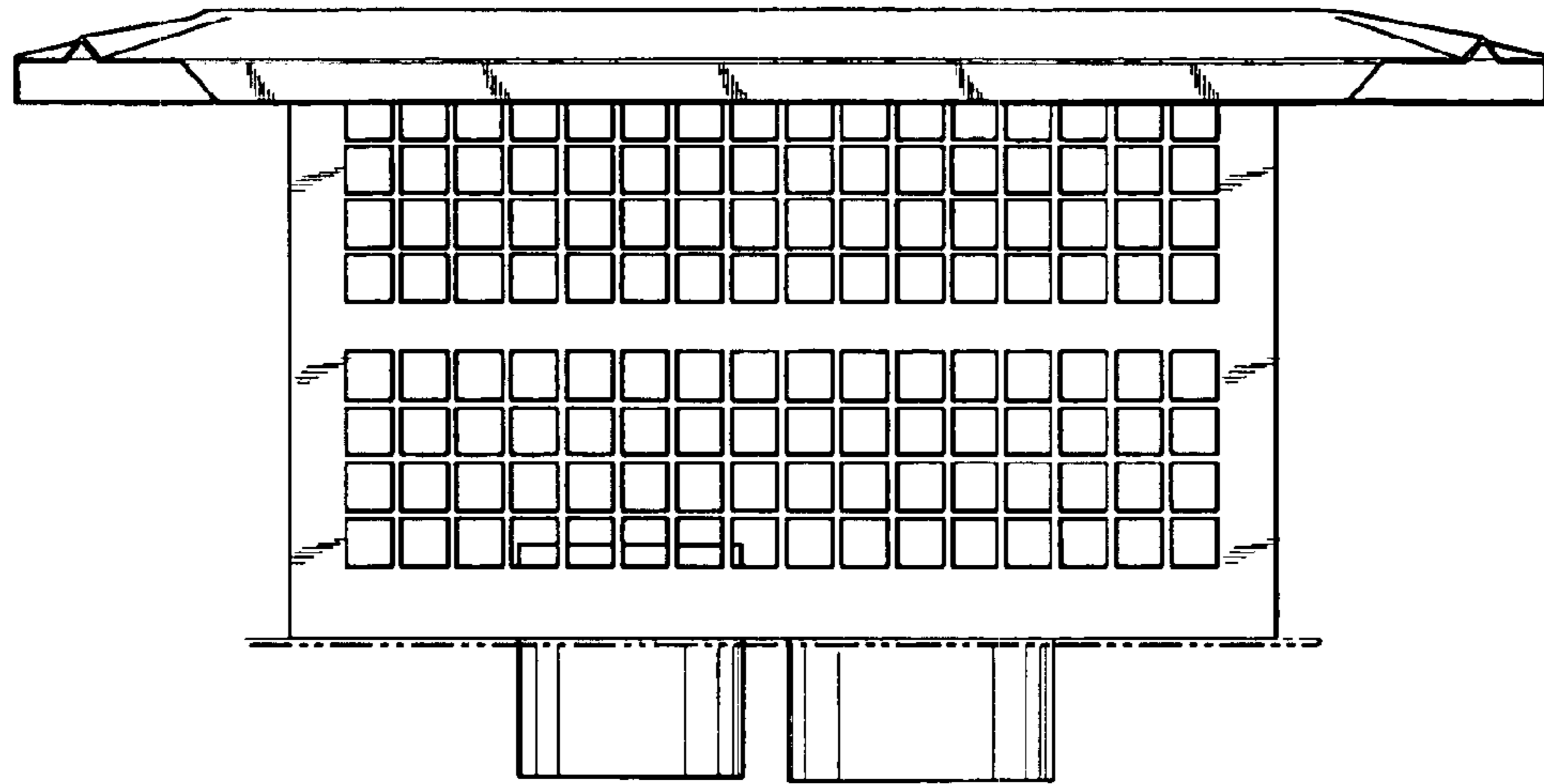

FIG - 6

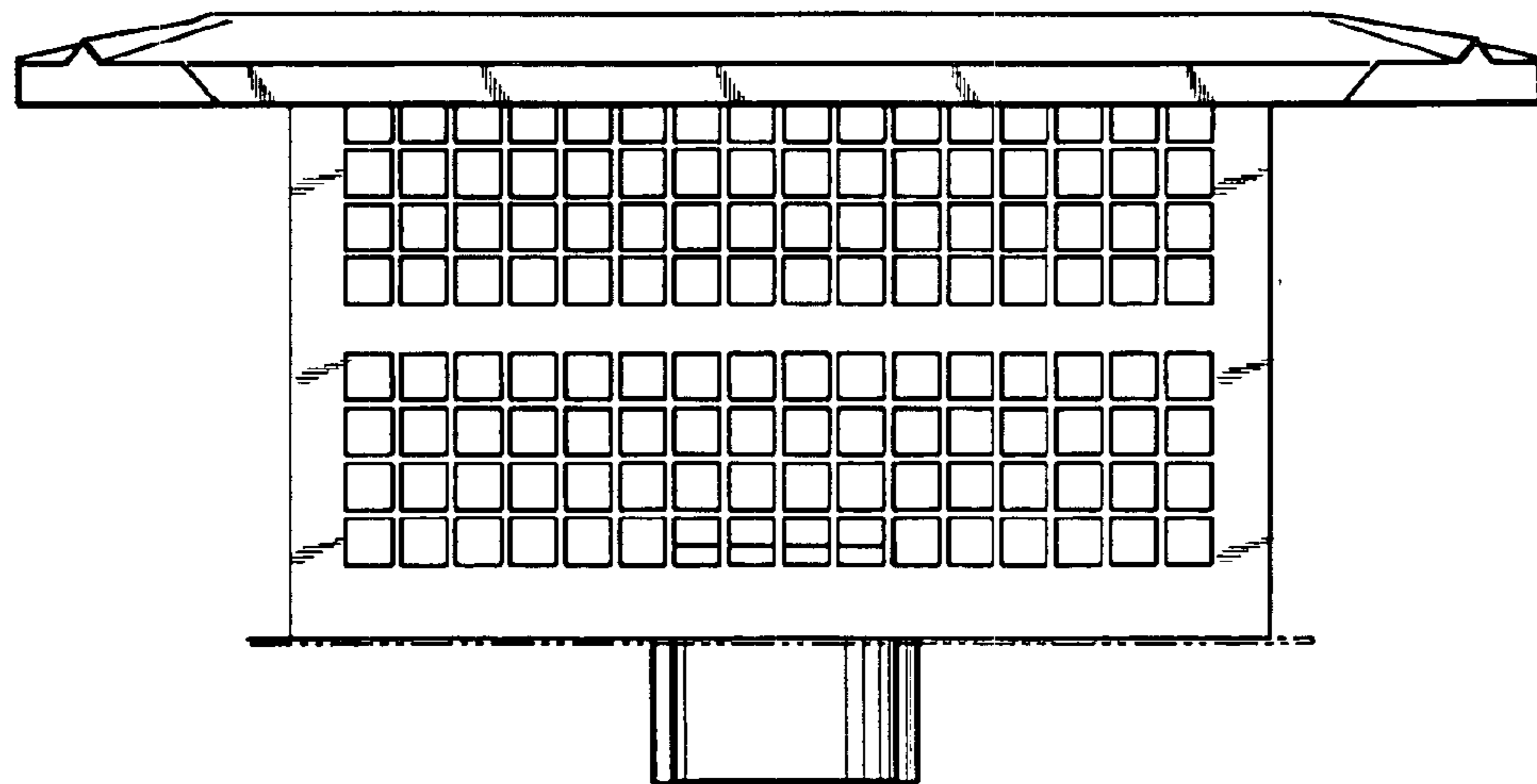

FIG - 7

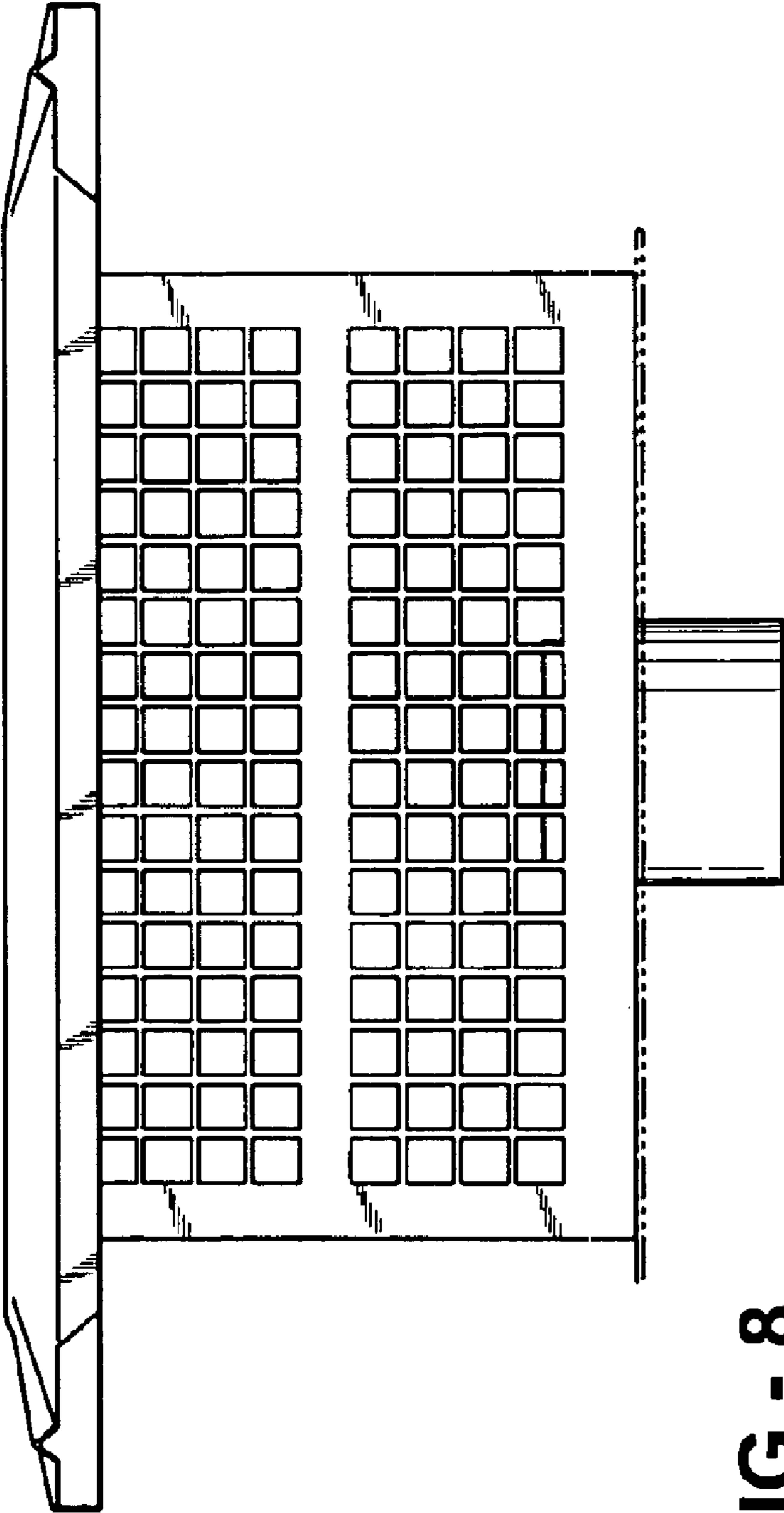

FIG - 8

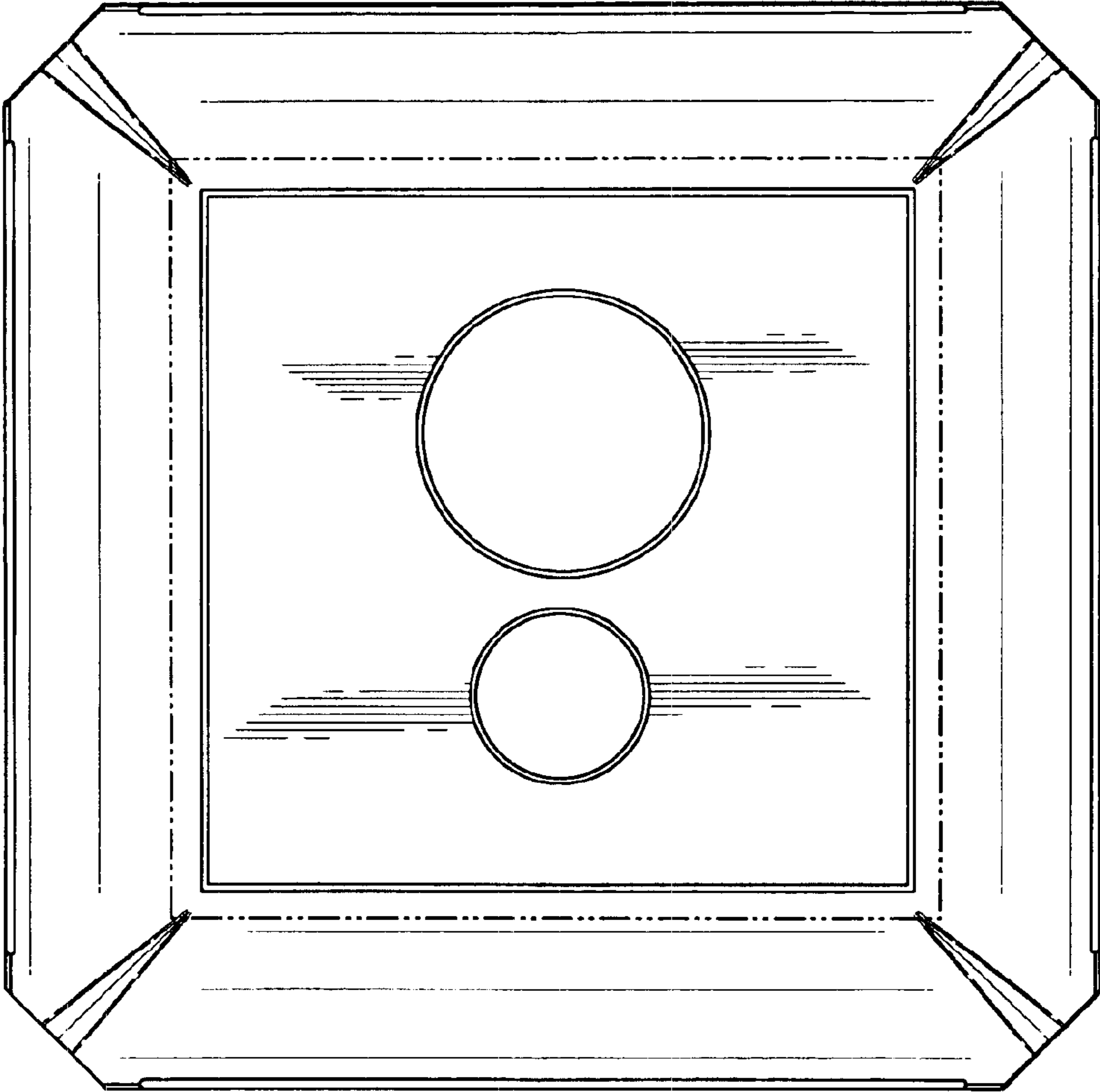

FIG - 9

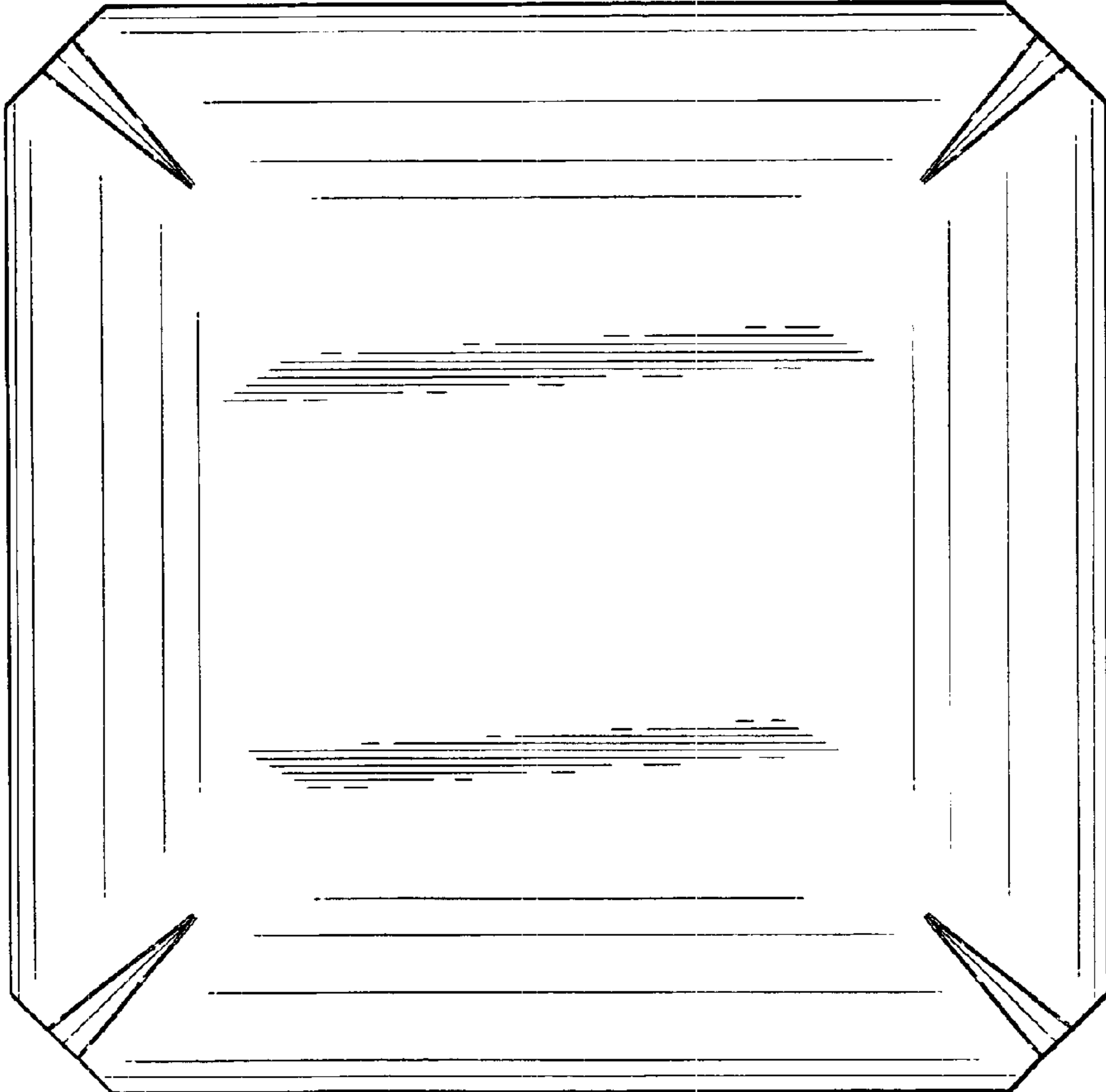

FIG - 10