

US00D503374S

(12) **United States Design Patent** (10) **Patent No.:** **US D503,374 S**
Maxwell et al. (45) **Date of Patent:** **** Mar. 29, 2005**

(54) **TIRE TREAD**

(75) Inventors: **Paul Bryan Maxwell**, Kent, OH (US); **Sebastien Willy Fontaine**, Burden (LU); **Dale Edward Umstot**, Atwater, OH (US); **Theresa Marie Nopper**, Macedonia, OH (US)

(73) Assignee: **The Goodyear Tire & Rubber Company**, Akron, OH (US)

(**) Term: **14 Years**

(21) Appl. No.: **29/205,133**

(22) Filed: **May 10, 2004**

(51) **LOC (7) Cl.** **12-15**

(52) **U.S. Cl.** **D12/553**

(58) **Field of Search** D12/519, 521-524, D12/551, 553-556, 564-565; 152/209.1, 209.9, 209.13, 209.18, 209.25, 209.28

(56) **References Cited**

U.S. PATENT DOCUMENTS

D365,051 S	*	12/1995	Brayer et al.	D12/553
D451,454 S	*	12/2001	Clark et al.	D12/565
D491,129 S		6/2004	Maxwell et al.	12/553
D491,516 S	*	6/2004	Miller et al.	D12/553

OTHER PUBLICATIONS

Bridgestone Potenza RE950 Tire, 2002 Tread Design Guide, Jan. 2003, p. 17. 3/2.*

Falken S/TZ-01 Tire, 2003 Tread Design Guide, Jan. 2003, p. 25. 3/4.*

Nexen Radial N2000 UHP Tire, 2003 Tread Design Guide, Jan. 2003, p. 47. 4/2.*

Nokian Hakkapeliitta 2 Tire, 2003 Tread Design Guide, Jan. 2003, p. 49. 1/3.*

Toyo Observe G02 Tire, 2003 Tread Design Guide, Jan. 2003, p. 60. 2/5.*

* cited by examiner

Primary Examiner—Robert M. Spear

(74) *Attorney, Agent, or Firm*—Richard B. O’Planick

(57) **CLAIM**

The ornamental Design for a tire tread, as shown and described.

DESCRIPTION

FIG. 1 is a perspective view of a tire tread showing our new design, it being understood that the pattern repeats uniformly throughout the circumference of the tread;

FIG. 2 is a front elevational view thereof;

FIG. 3 is a right side elevational view thereof; the opposite side being a mirror image thereof; and,

FIG. 4 is an enlarged fragmentary front elevational view thereof.

In the drawings, the broken lines defining the sidewall, inner bead and the peripheral boundary between the tire tread and the sidewall are for illustrative purposes only and form no part of the claimed design.

1 Claim, 4 Drawing Sheets

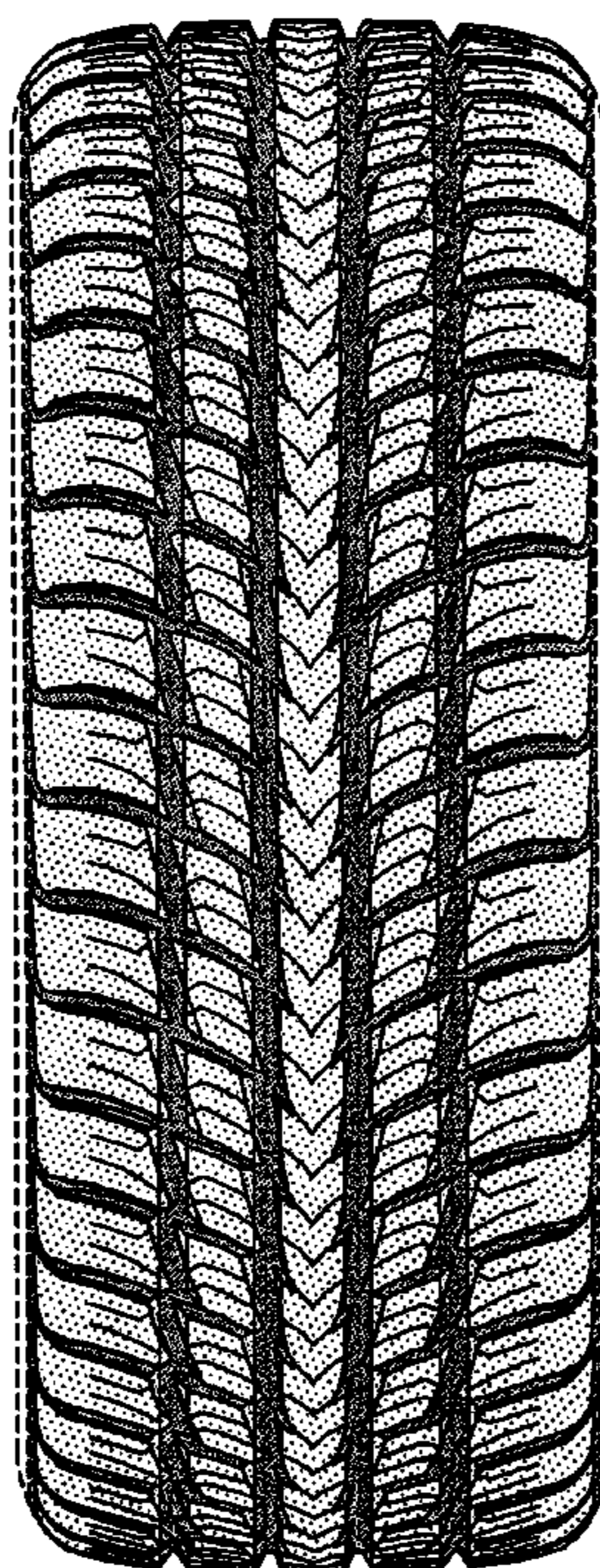

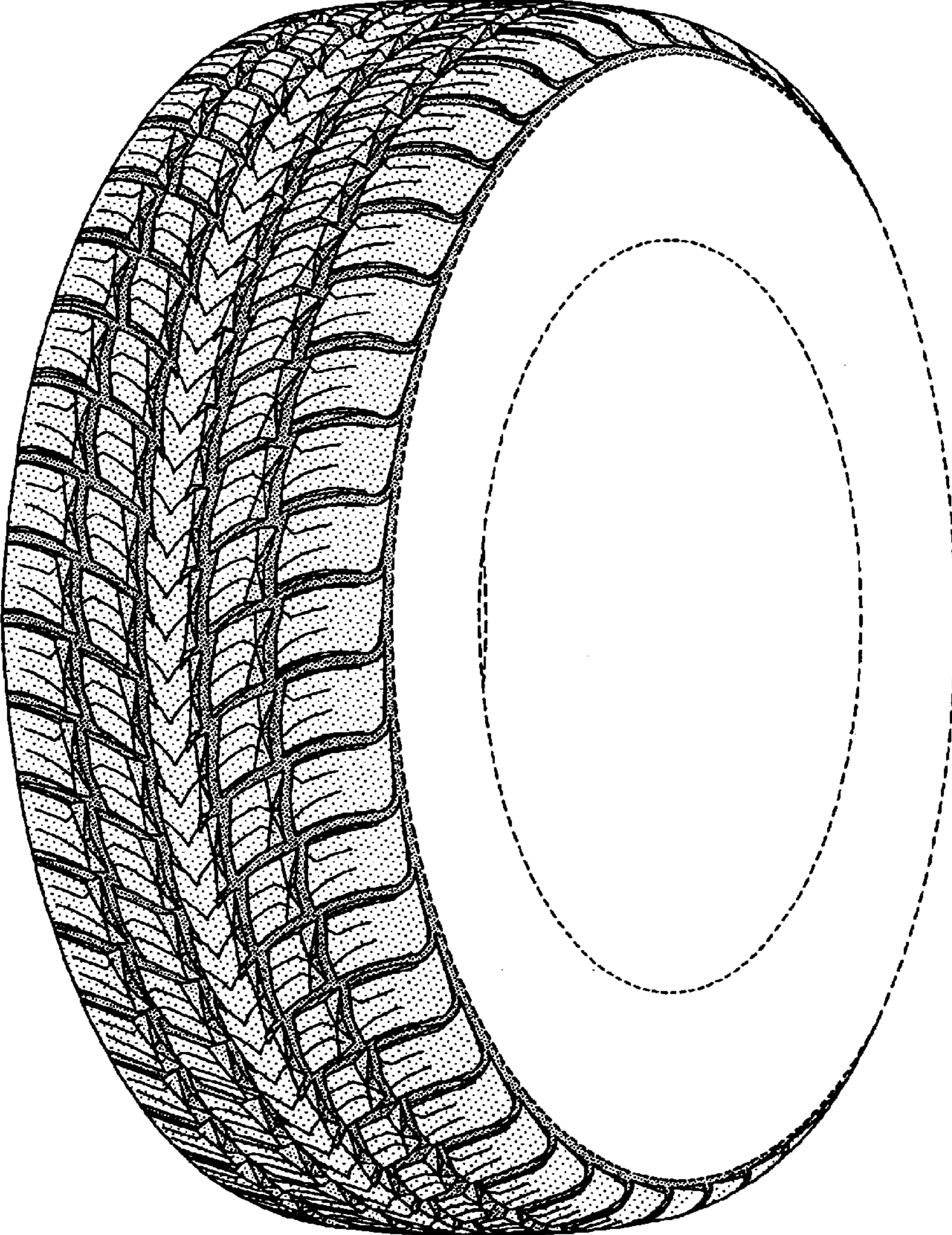

FIG-1

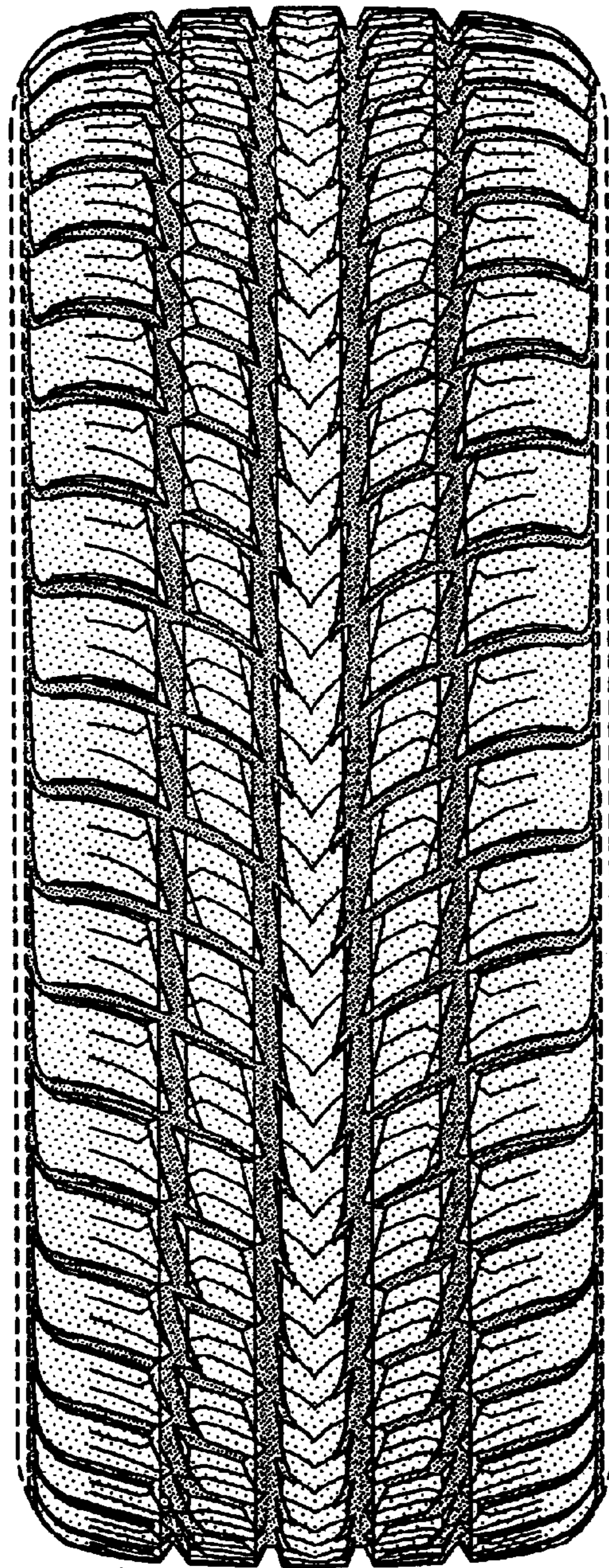

FIG-2

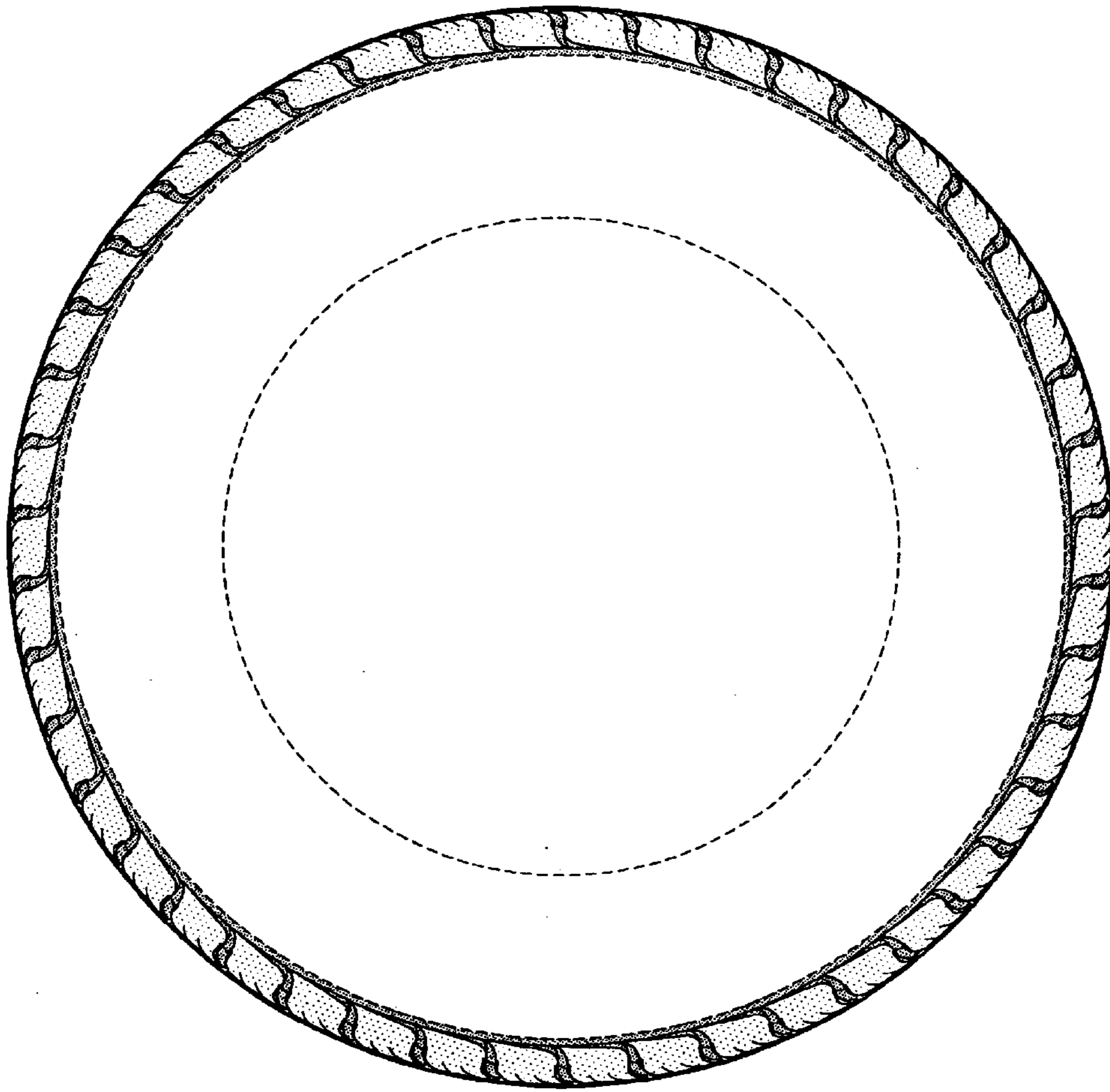

FIG-3

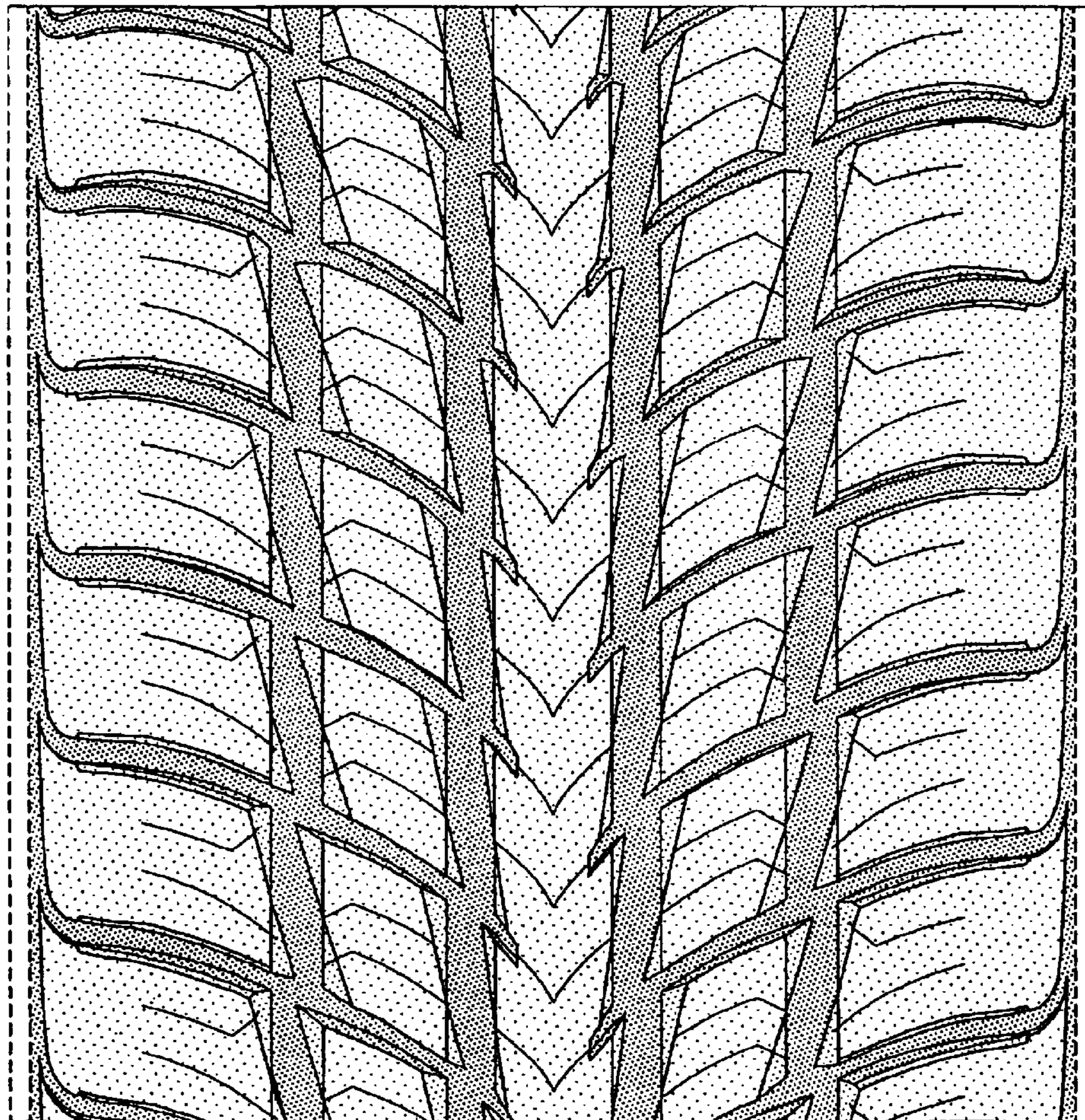

FIG-4