

US00D503373S

(12) **United States Design Patent**
Marazzi et al.

(10) **Patent No.:** **US D503,373 S**
(45) **Date of Patent:** **** Mar. 29, 2005**

(54) **TIRE TREAD**

(75) Inventors: **Eric John Marazzi**, Akron, OH (US);
Randall Raymond Brayer, North
Canton, OH (US)

(73) Assignee: **The Goodyear Tire & Rubber
Company**, Akron, OH (US)

(**) Term: **14 Years**

(21) Appl. No.: **29/188,624**

(22) Filed: **Aug. 21, 2003**

(51) **LOC (7) Cl.** **12-15**

(52) **U.S. Cl.** **D12/553**

(58) **Field of Search** D12/519, 521-524,
D12/551, 553-556, 564-565; 152/209.1,
209.9, 209.13, 209.18, 209.25, 209.28

(56) **References Cited**

U.S. PATENT DOCUMENTS

D365,051 S * 12/1995 Brayer et al. D12/553
D471,150 S * 3/2003 Endo et al. D12/551

FOREIGN PATENT DOCUMENTS

KR HH06013290 9/1993

OTHER PUBLICATIONS

Bridgestone Potenza RE950 Tire, 2002 Tread Design Guide,
Jan. 2002, p. 17. 3/2.*

Falken S/TZ-01 and HS-435 Tires, 2003 Tread Design
Guide, Jan. 2002, p. 25. 2/4 & 3/4.*

Nexen Radial N2000 UHP Tire, 2003 Tread Design Guide,
Jan. 2002, p. 47. 4/2.*

Nokian Hakkapeliitta 2 Tire, 2003 Tread Design Guide, Jan.
2002, p. 49. 1/3.*

* cited by examiner

Primary Examiner—Robert M. Spear

(74) *Attorney, Agent, or Firm*—David L. King; Richard B.
O’Planick

(57) **CLAIM**

The ornamental Design for a tire tread, as shown and
described.

DESCRIPTION

FIG. 1 is a perspective view of a tire tread showing our new
design, it being understood that the pattern repeats uni-
formly throughout the circumference of the tread;

FIG. 2 is a front elevational view thereof;

FIG. 3 is a right side elevational view thereof; the opposite
side elevational view being a mirror image thereof; and,

FIG. 4 is an enlarged fragmentary front elevational view
thereof.

In the drawings, the broken lines defining the sidewall, inner
bead and the peripheral boundary between the tire tread and
the sidewall are for illustrative purposes only and form no
part of the claimed design.

The dark stippled surface shading represents the recessed
portion of the tread grooves having a depth as best shown in
FIG. 2.

1 Claim, 4 Drawing Sheets

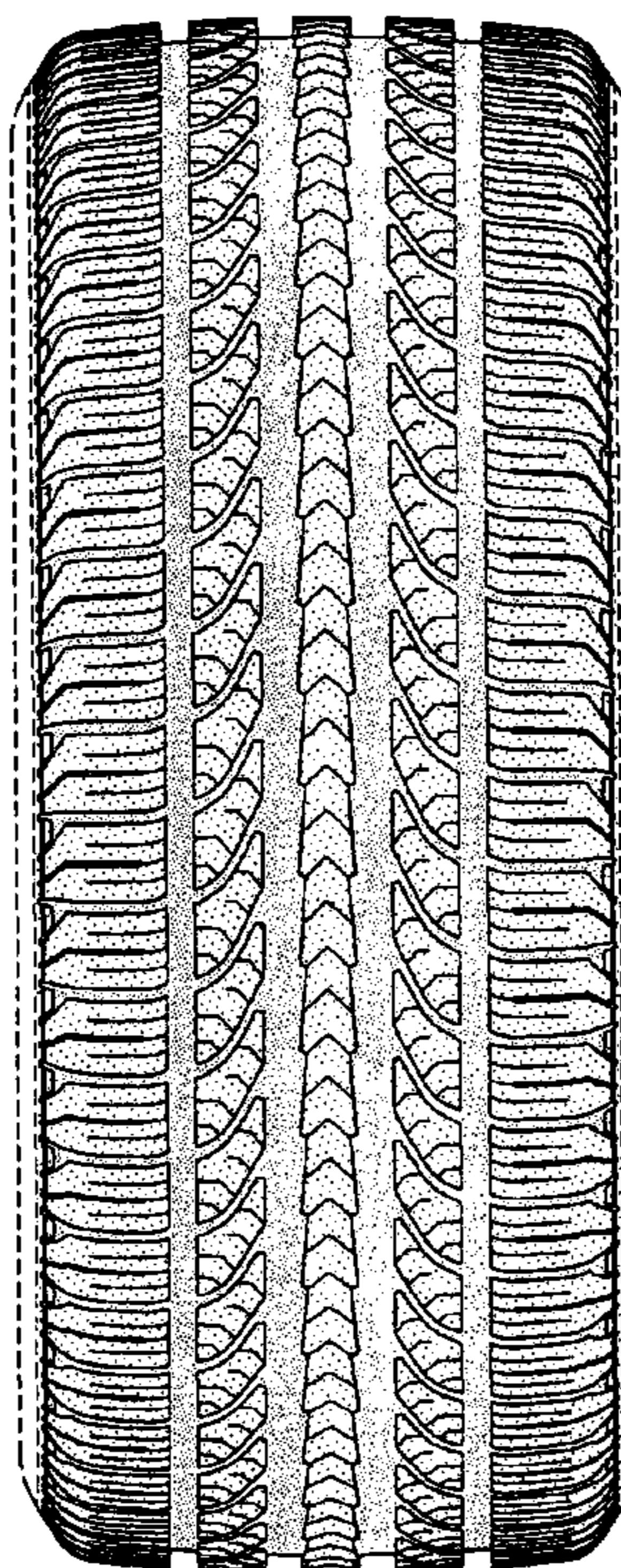

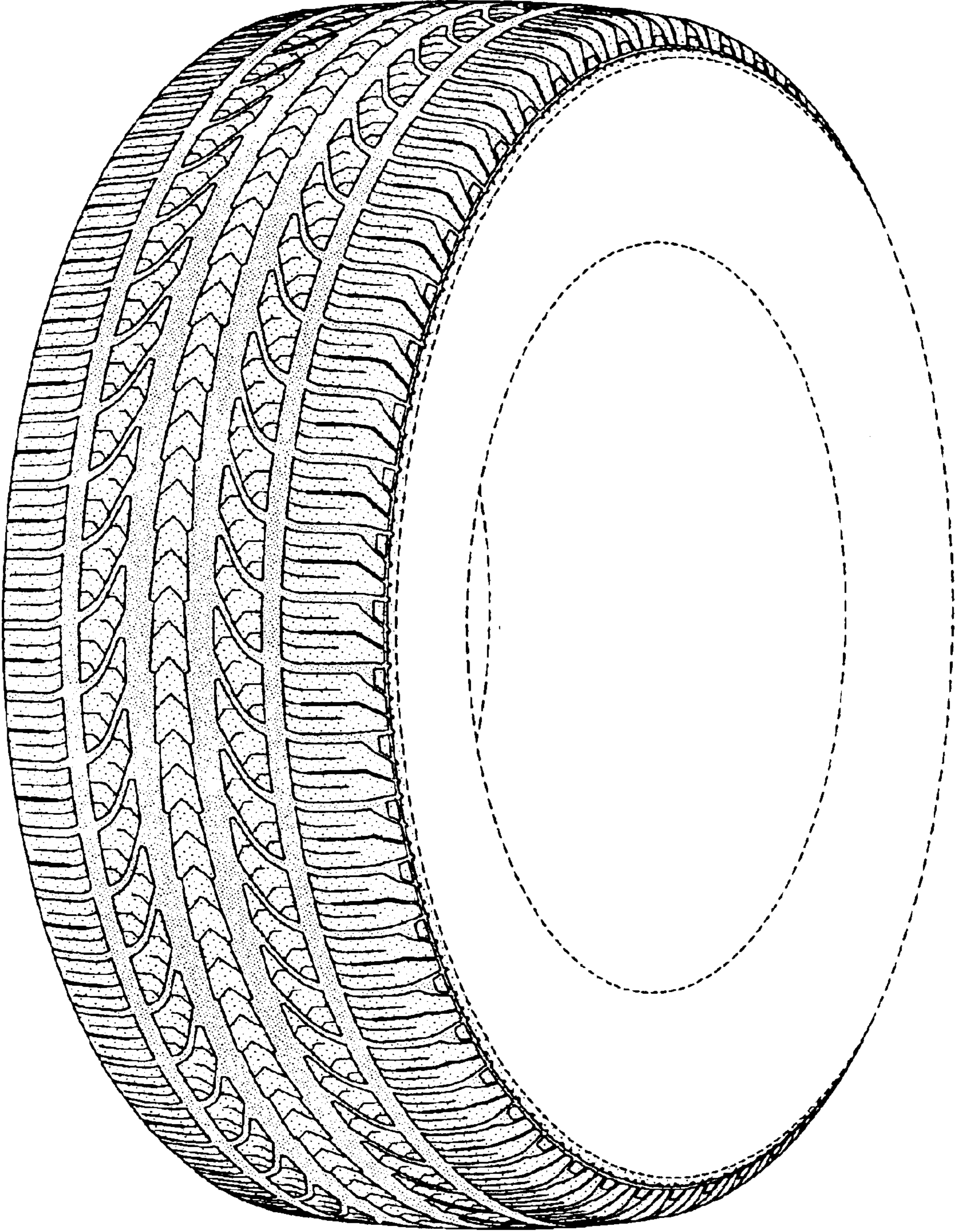

FIG-1

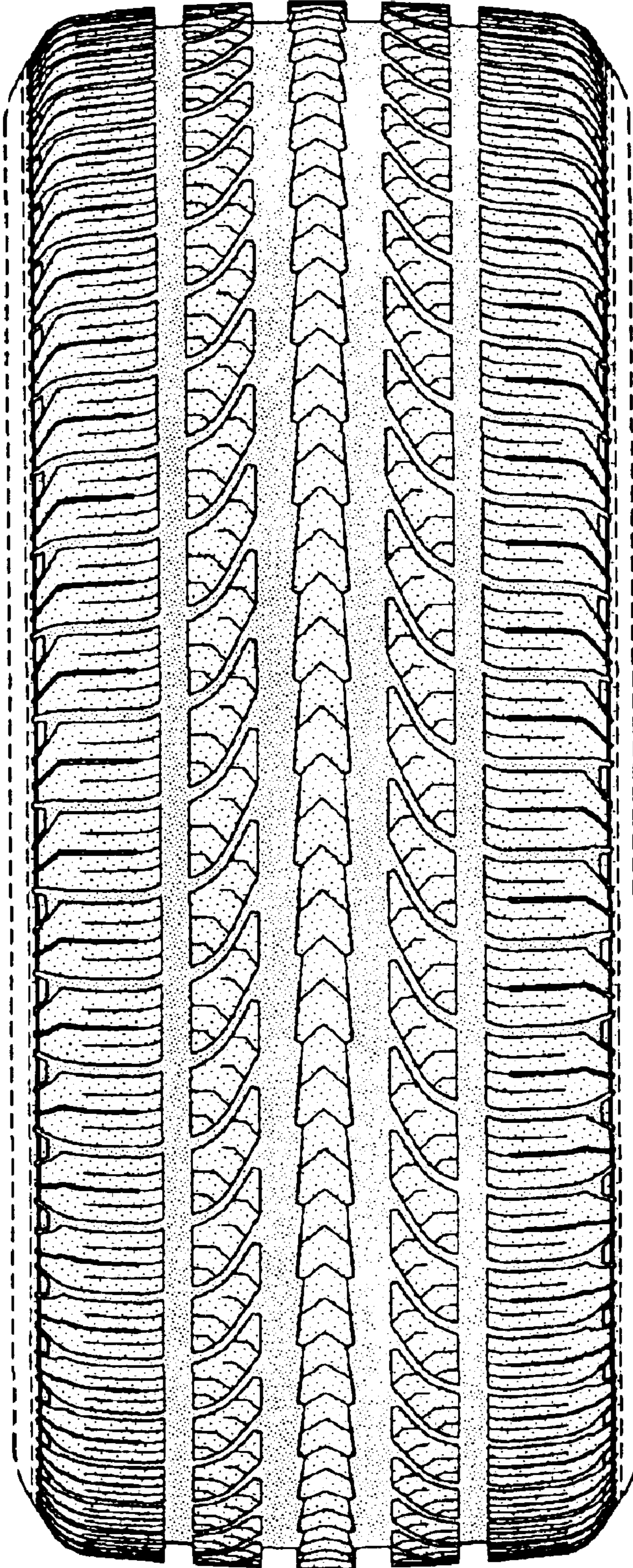

FIG-2

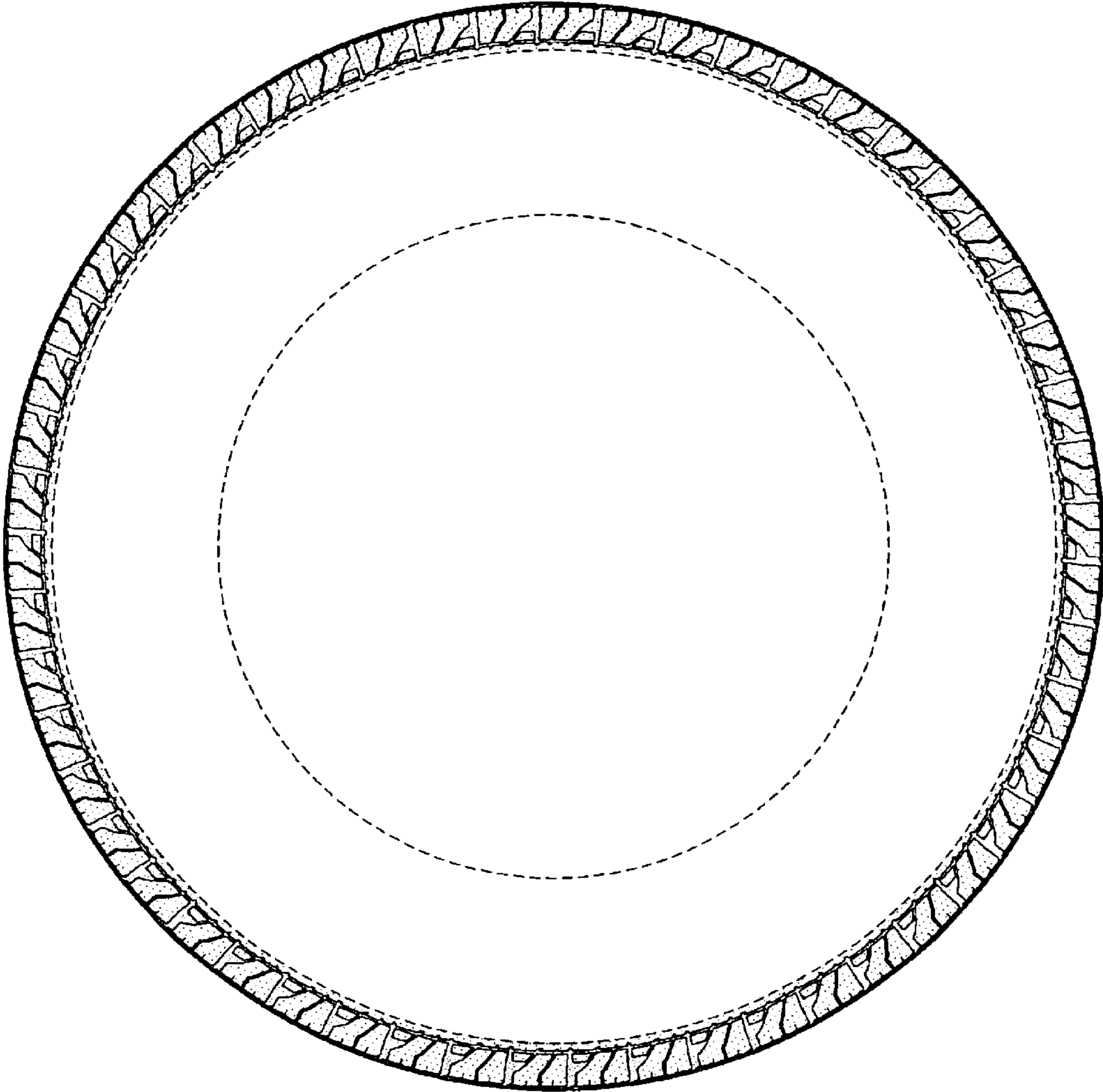

FIG-3

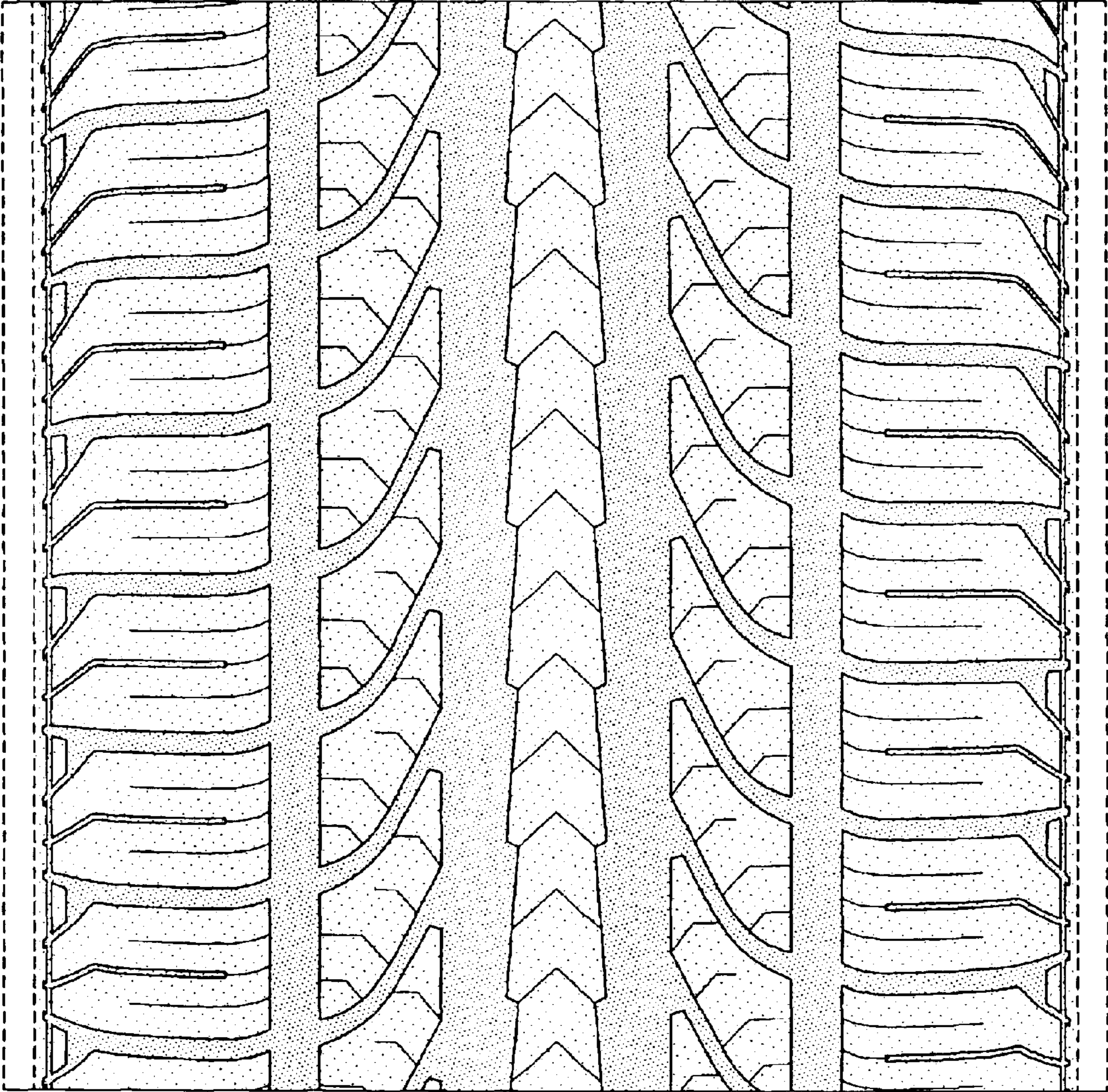

FIG-4