

US00D503372S

(12) **United States Design Patent**
Poling et al.

(10) **Patent No.: US D503,372 S**
(45) **Date of Patent: ** Mar. 29, 2005**

(54) **TIRE TREAD**

(75) Inventors: **David Charles Poling**, Uniontown, OH (US); **Samuel Patrick Landers**, North Canton, OH (US); **Ryan Hampton Copeland**, Akron, OH (US)

(73) Assignee: **The Goodyear Tire & Rubber Company**, Akron, OH (US)

(**) Term: **14 Years**

(21) Appl. No.: **29/189,497**

(22) Filed: **Sep. 5, 2003**

(51) **LOC (7) Cl.** **12-15**

(52) **U.S. Cl.** **D12/514**

(58) **Field of Search** D12/500, 501, D12/505, 506, 507, 512, 513, 514, 519, 521, 523, 526, 529, 531, 532; 152/209.1, 209.8, 209.9, 209.11, 209.12, 209.13, 455

(56) **References Cited**

U.S. PATENT DOCUMENTS

D388,038 S * 12/1997 Ratliff, Jr. D12/512

* cited by examiner

Primary Examiner—Robert M. Spear

(74) *Attorney, Agent, or Firm*—David L. King; Richard B. O’Planick

(57) **CLAIM**

The ornamental Design for a tire tread, as shown and described.

DESCRIPTION

FIG. 1 is a perspective view of a tire tread showing our new design, it being understood that the pattern repeats uniformly throughout the circumference of the tread;

FIG. 2 is a front elevational view thereof;

FIG. 3 is a right side elevational view thereof;

FIG. 4 is a left side elevational view thereof; and,

FIG. 5 is an enlarged fragmentary perspective view.

In the drawings, the broken lines defining the sidewall, inner bead and the peripheral boundary between the tire tread and the sidewall are for illustrative purposes only and form no part of the claimed design.

1 Claim, 5 Drawing Sheets

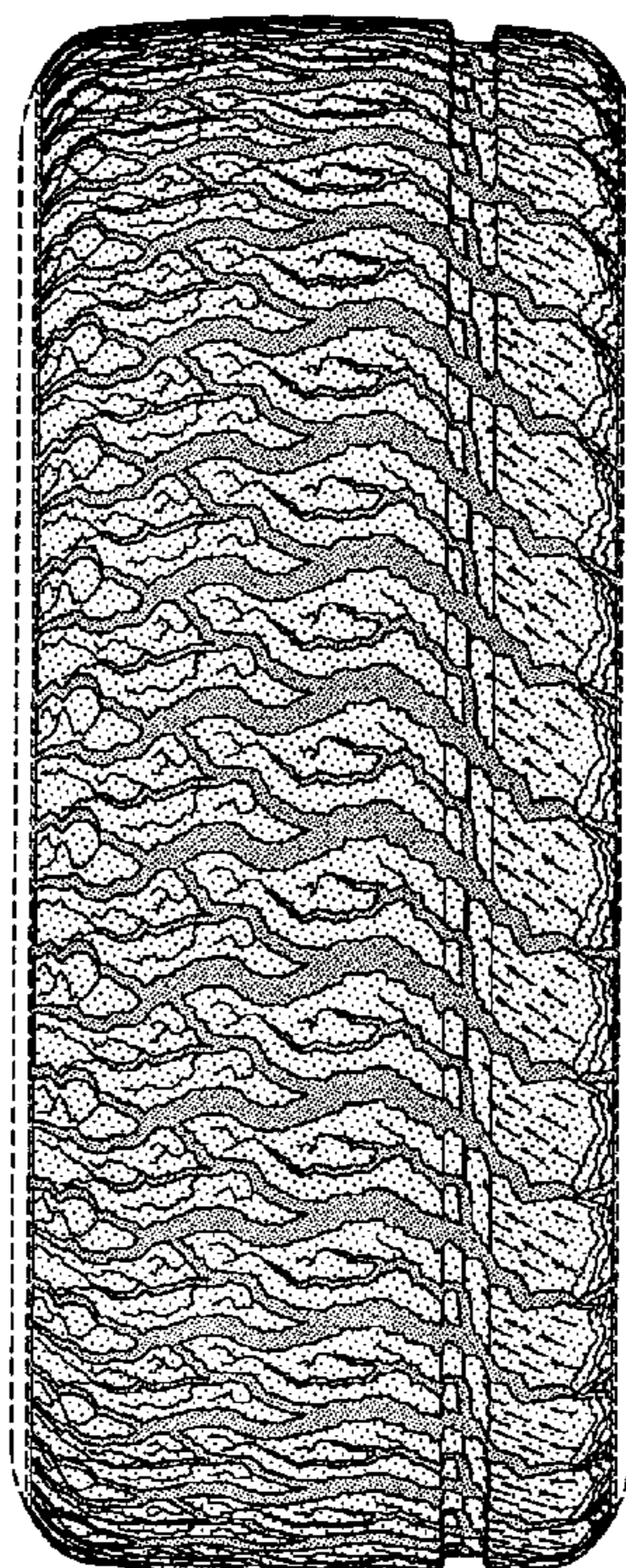

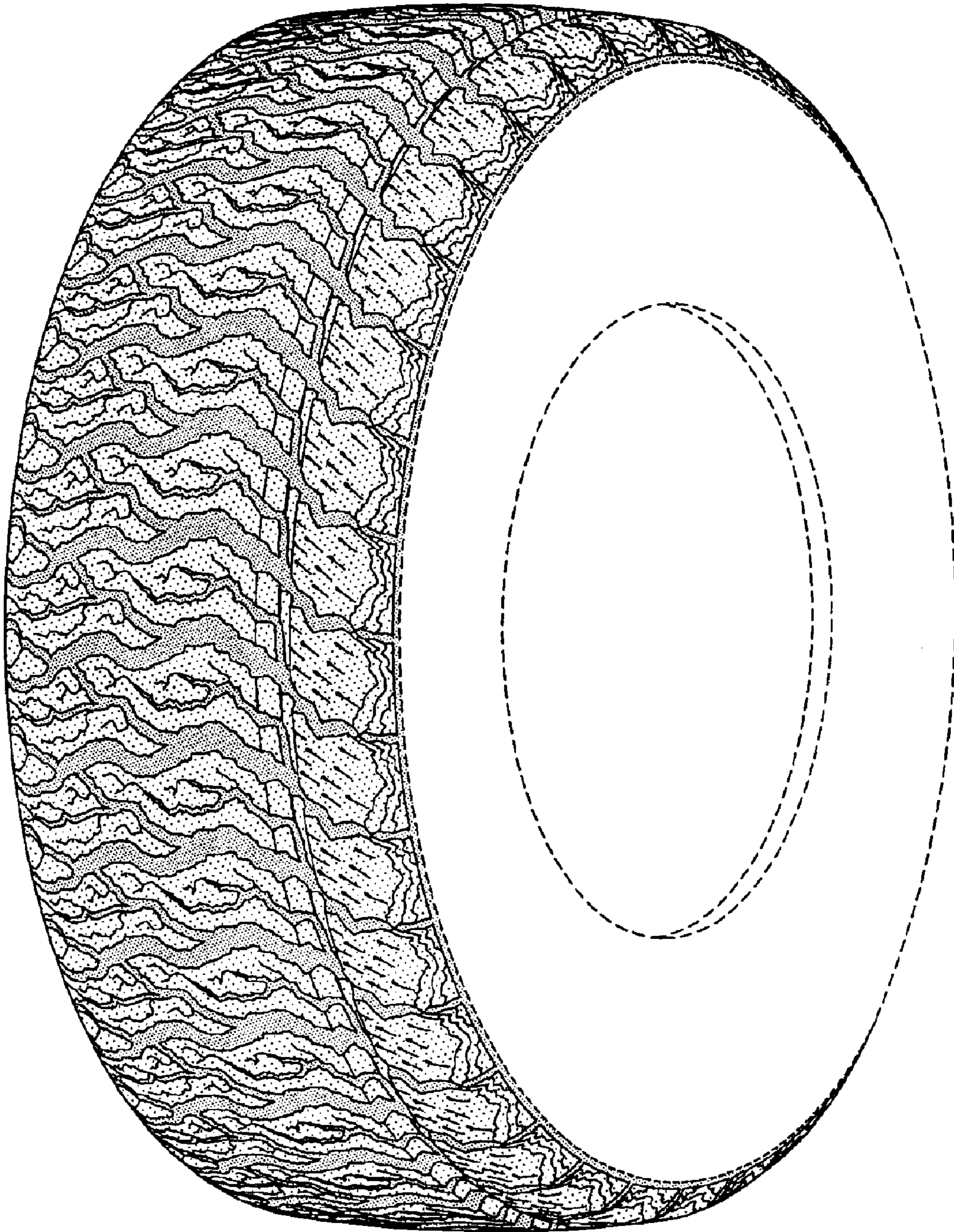

FIG-1

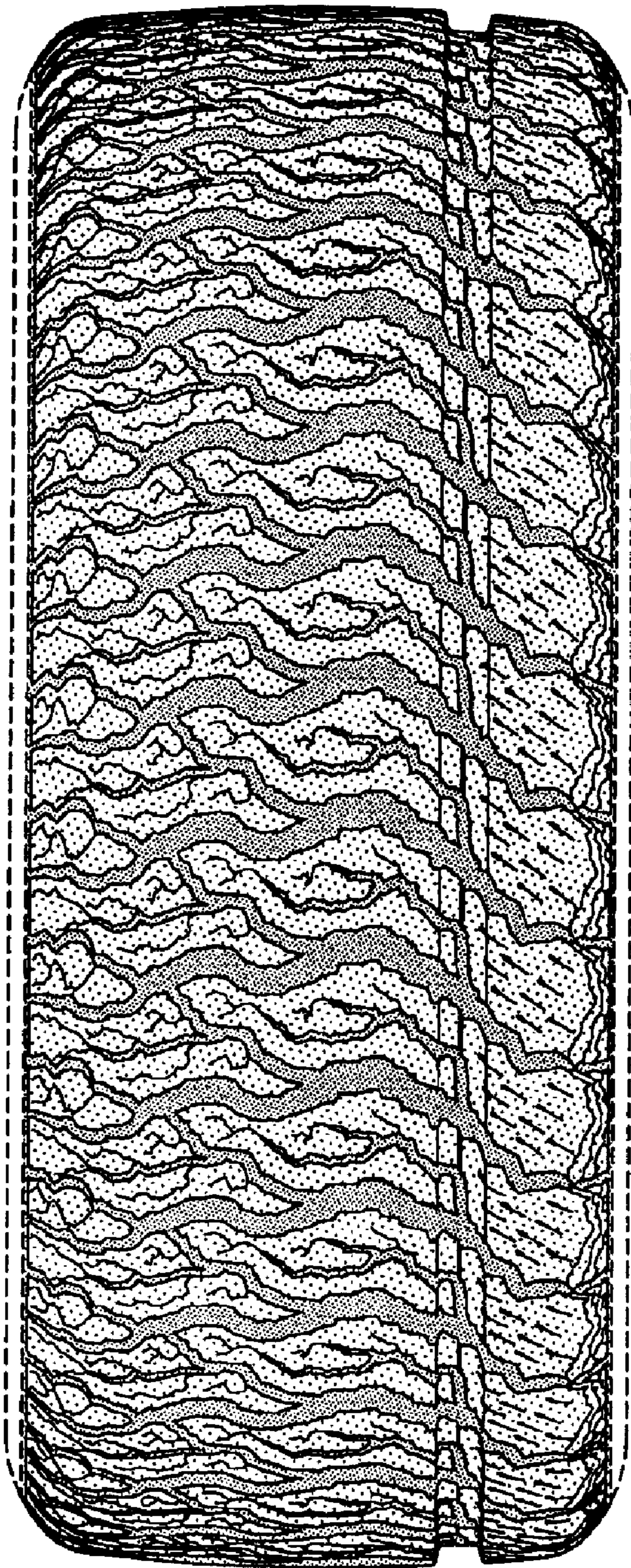

FIG-2

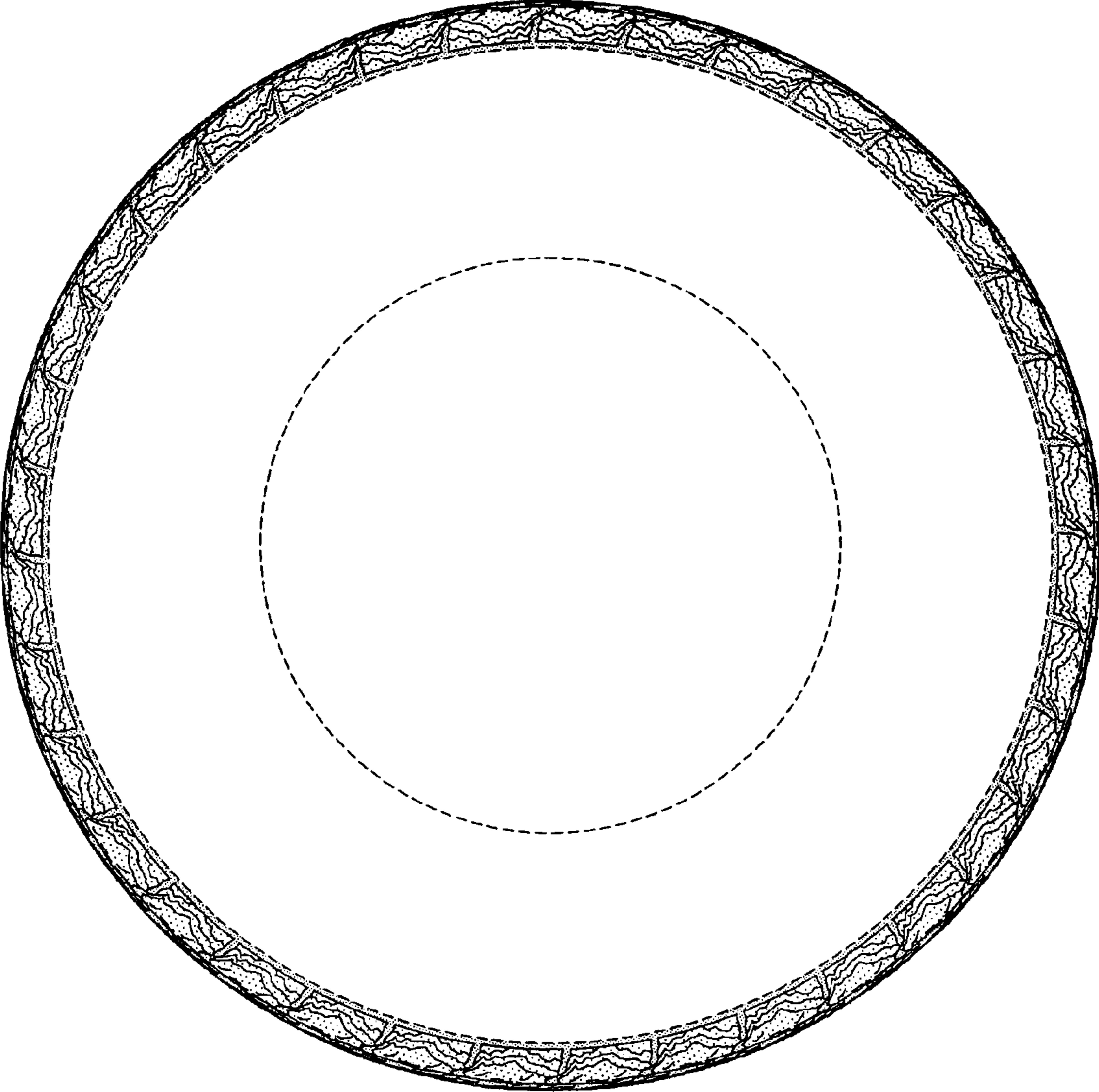

FIG-3

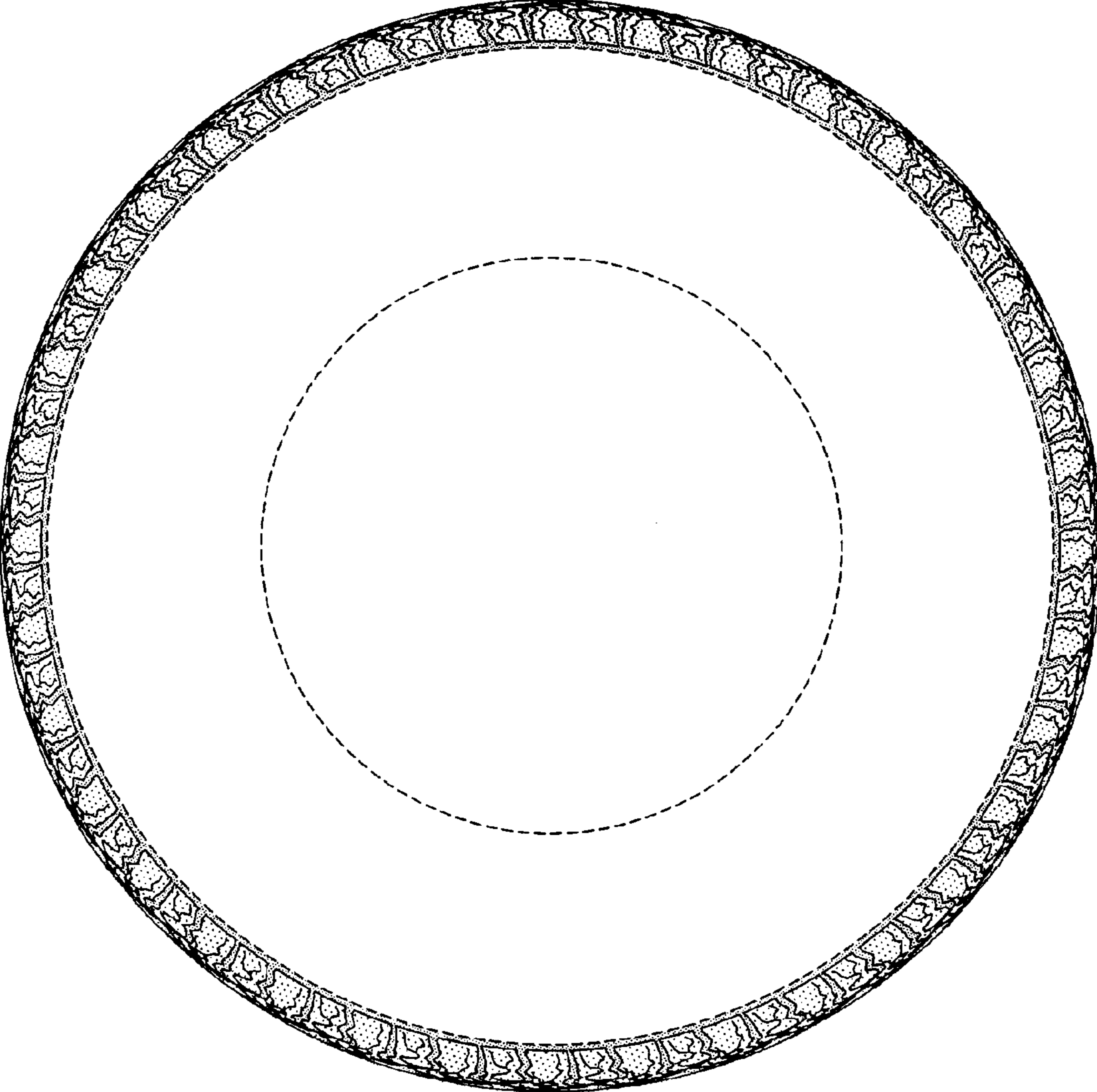

FIG-4

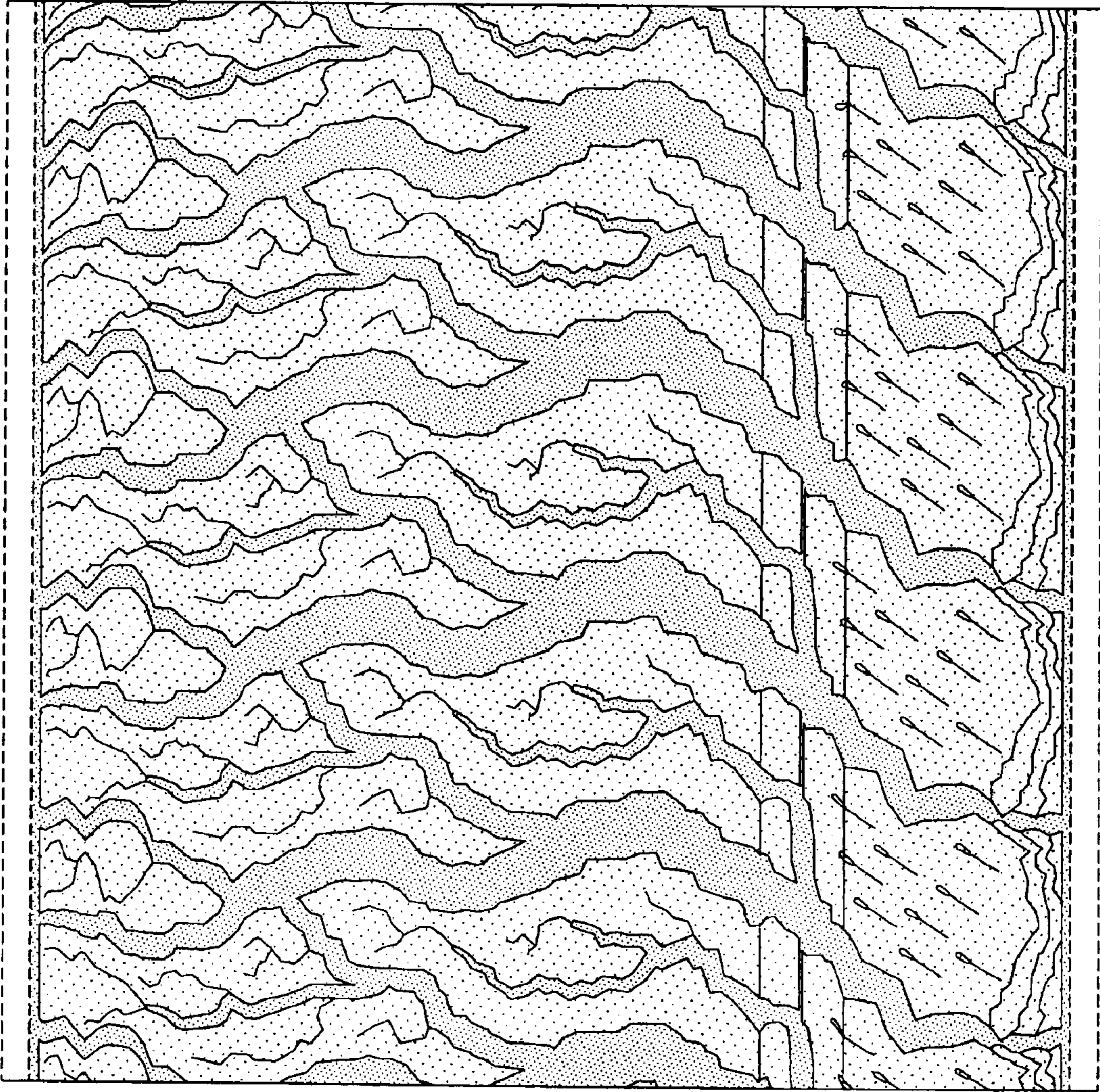

FIG-5