



US00D503363S

(12) **United States Design Patent**
Alsop

(10) **Patent No.: US D503,363 S**

(45) **Date of Patent: ** Mar. 29, 2005**

(54) **MOTORCYCLE FRAME SWING ARM**

(76) **Inventor: Kevin R. Alsop**, P.O. Box 3021, Big Bear City, CA (US) 92314

(**) **Term: 14 Years**

(21) **Appl. No.: 29/191,993**

(22) **Filed: Oct. 16, 2003**

(51) **LOC (7) Cl. 12-11**

(52) **U.S. Cl. D12/117**

(58) **Field of Search** D12/110, 114, D12/117, 159, 160; 180/219, 227; 280/281.1, 283-286, 288, 288.1-288.4

United States District Court for the Central District of California Case No. LACV 03-6881 CAS (SHx) Answer, Affirmative Defenses, and Counterclaims for: (1) Copyright Infringement; (2) Trade Dress Infringement; (3) Unjust Enrichment; (4) False Representation; and (5) Unfair Competition.

* cited by examiner

Primary Examiner—Alan P. Douglas

Assistant Examiner—Linda Brooks

(74) *Attorney, Agent, or Firm*—Christie, Parker & Hale, LLP

(57) **CLAIM**

The ornamental design for motorcycle frame swing arm, as shown and described.

DESCRIPTION

FIG. 1 is a perspective view showing my new design;

FIG. 2 is a right side view;

FIG. 3 is a back elevational view;

FIG. 4 is a left side view;

FIG. 5 is a front elevational view;

FIG. 6 is a top view; and,

FIG. 7 is a bottom view of the design.

The broken lines adjacent the shaded areas representing the bounds of the claimed design, and the broken lines showing portions of a motorcycle frame, form no part of the claimed design.

1 Claim, 7 Drawing Sheets

(56) **References Cited**

U.S. PATENT DOCUMENTS

D416,215 S * 11/1999 Hanlon et al. D12/110

OTHER PUBLICATIONS

United States District Court for the Central District of California Case No. LACV 03-6881 CAS (SHx) Amended Complaint for: 1. Infringement of Unregistered Trademarks (15 U.S.C. § 1125(a)); 2. Trade Dress Infringement (15 U.S.C. 1125(a)); 3. Common Law Unfair Competition; 4. Breach of Contract; 5. Conversion.

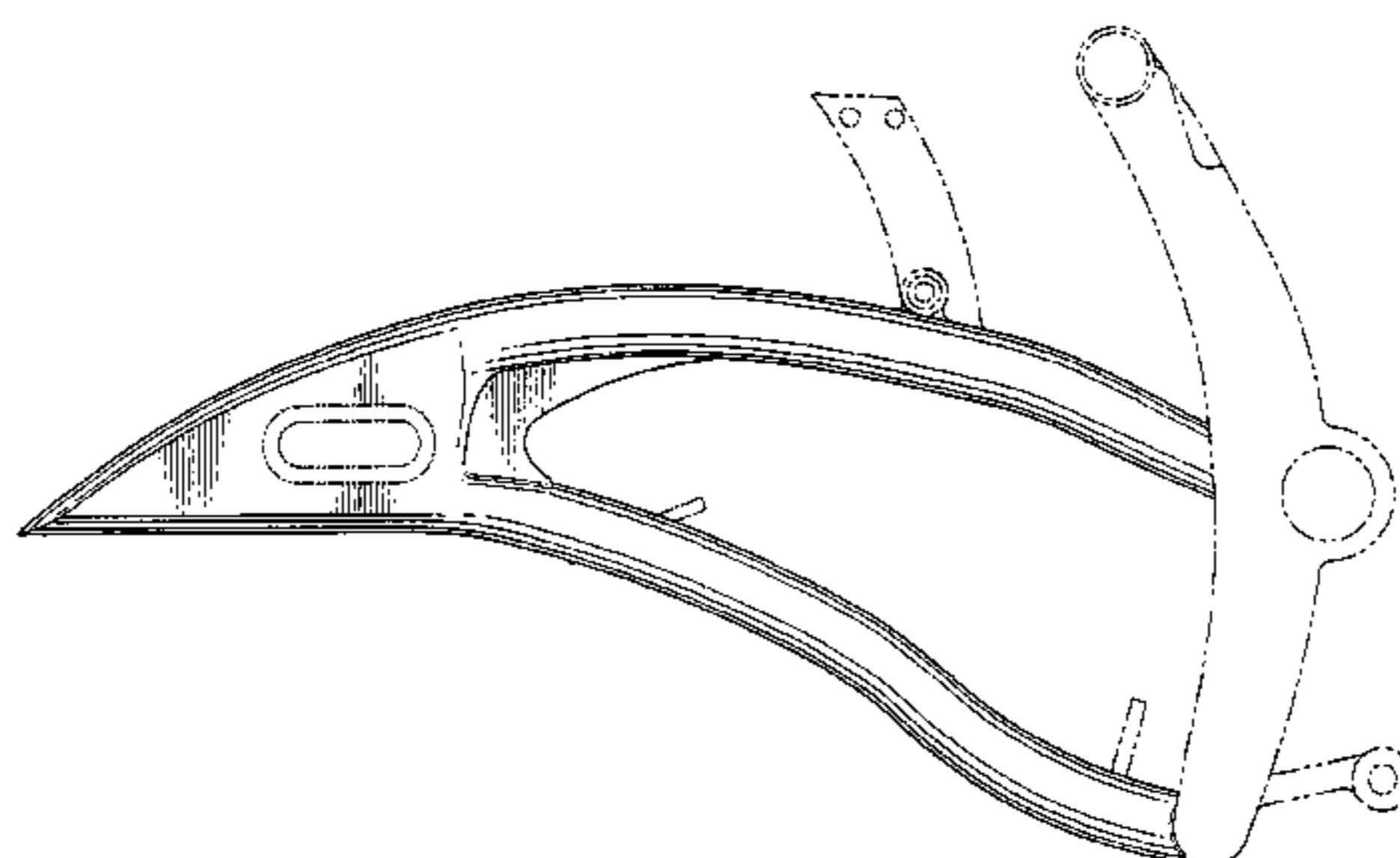
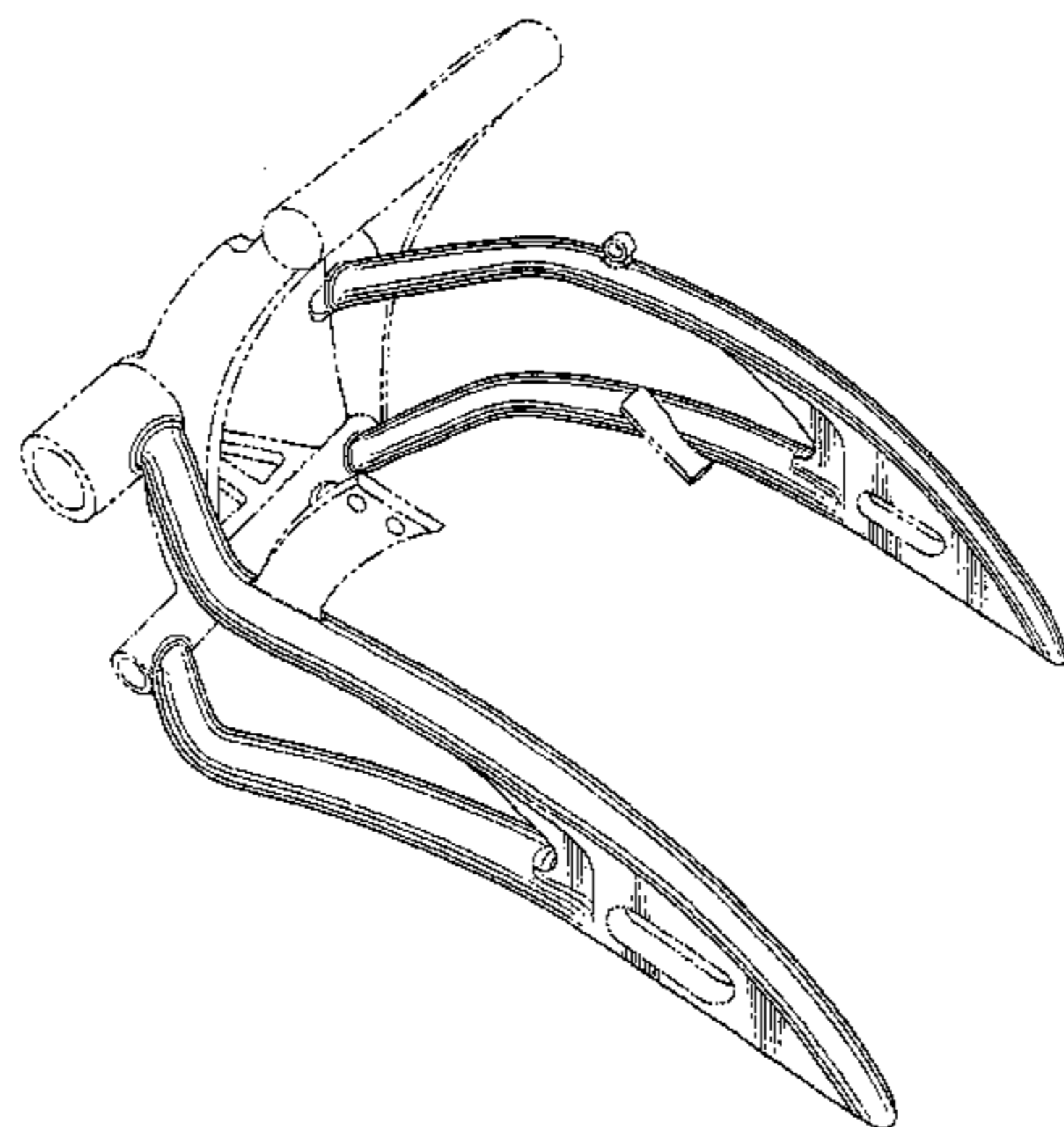
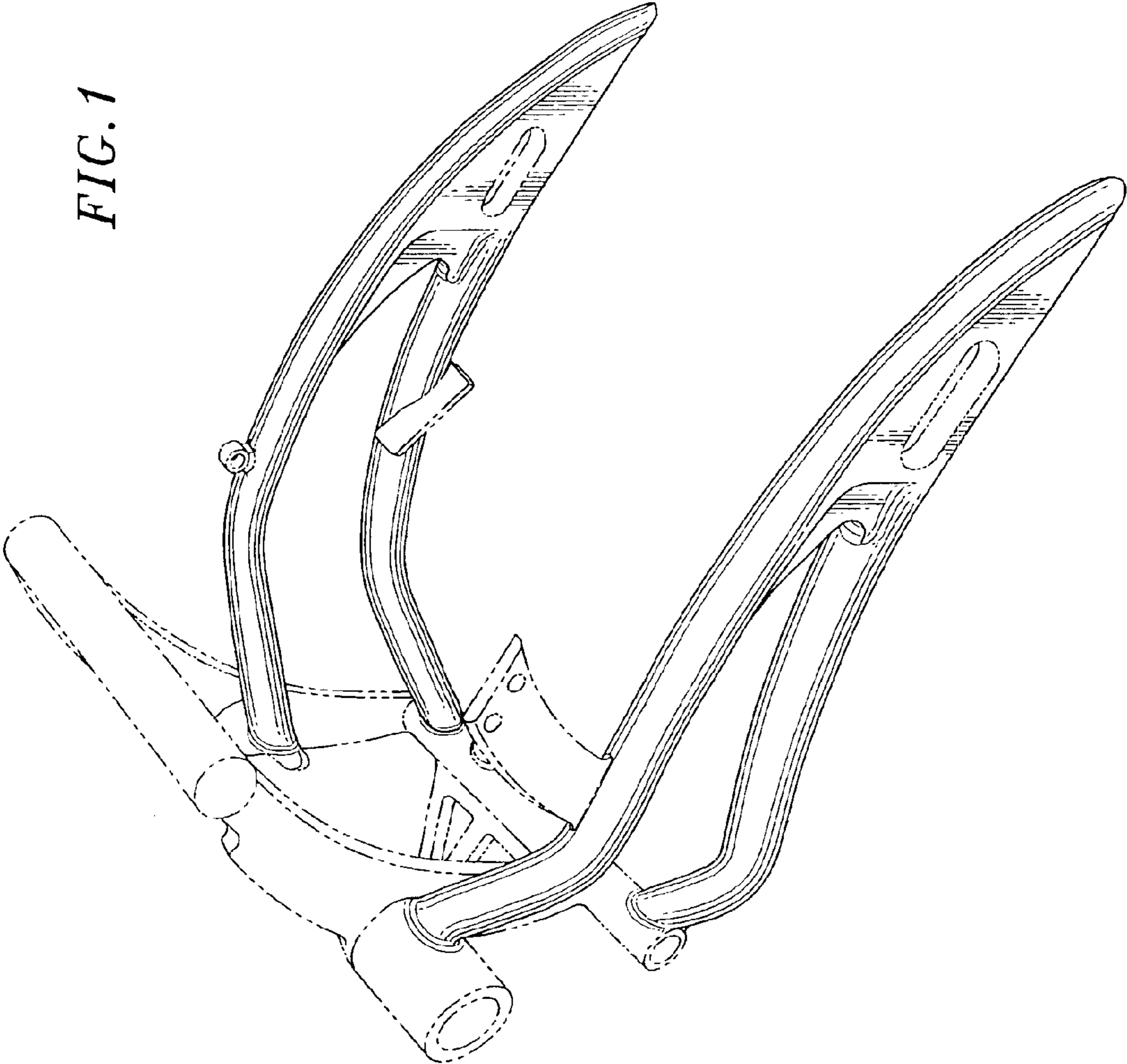

FIG. 1



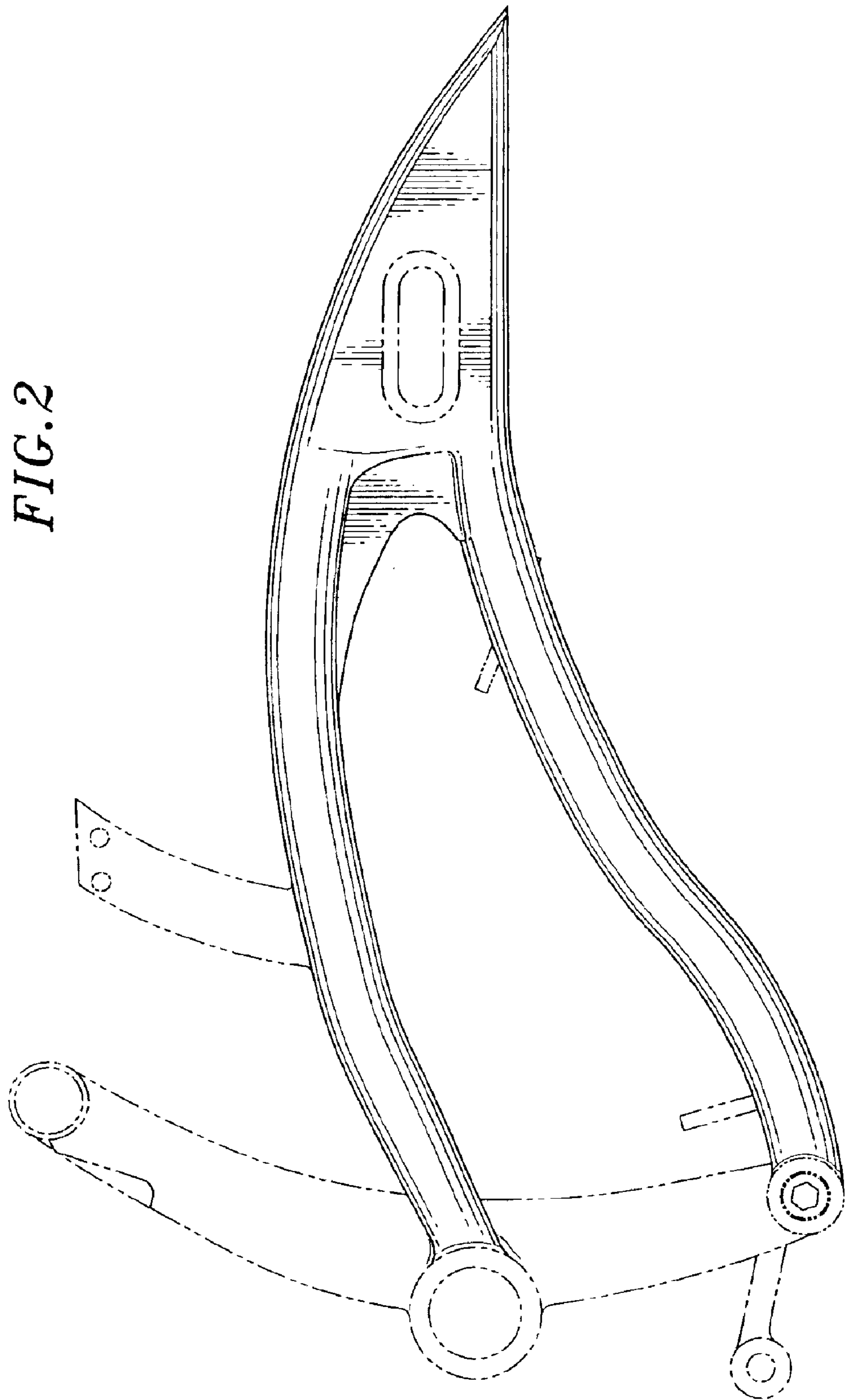
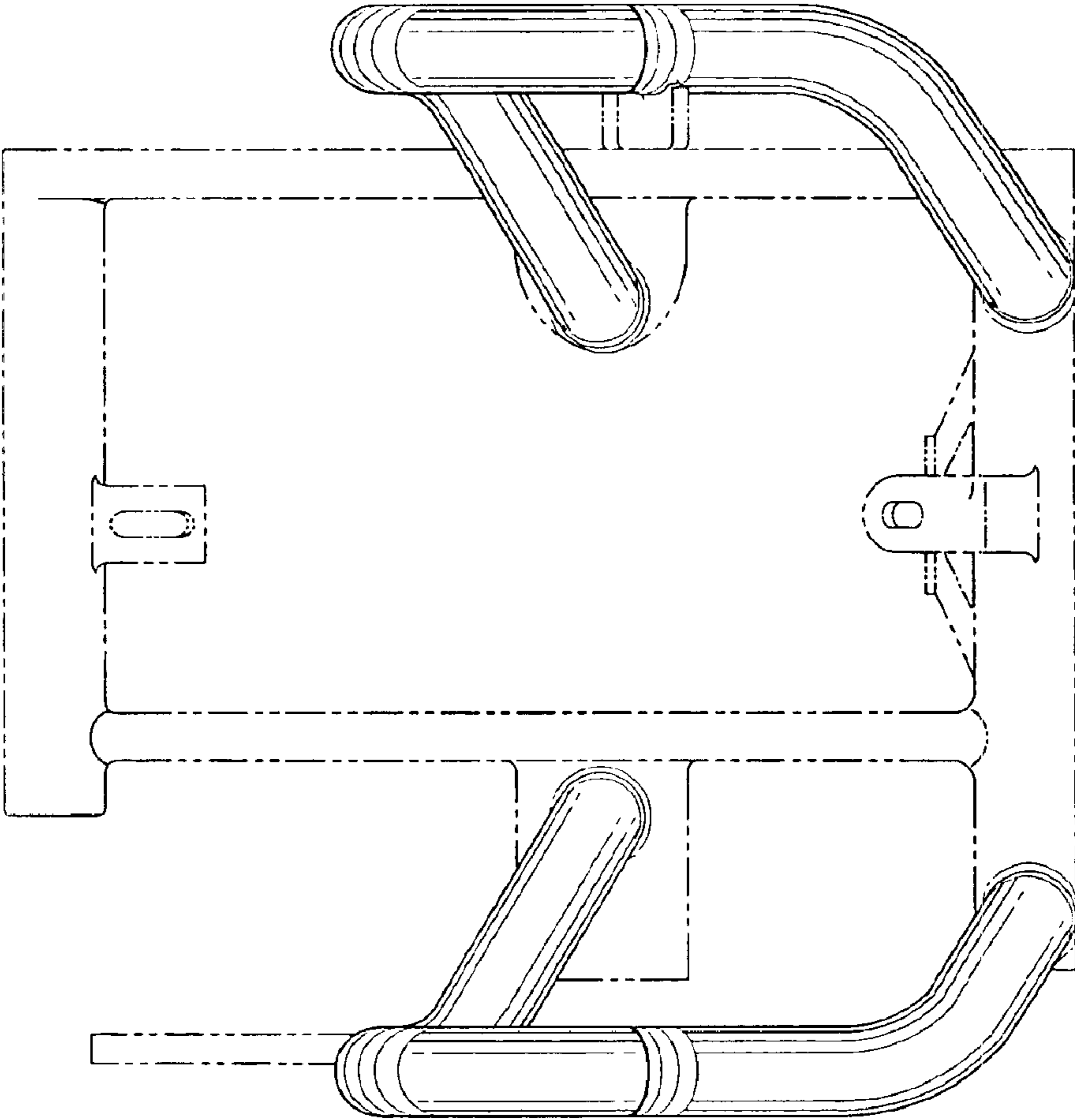

FIG. 2

FIG. 3



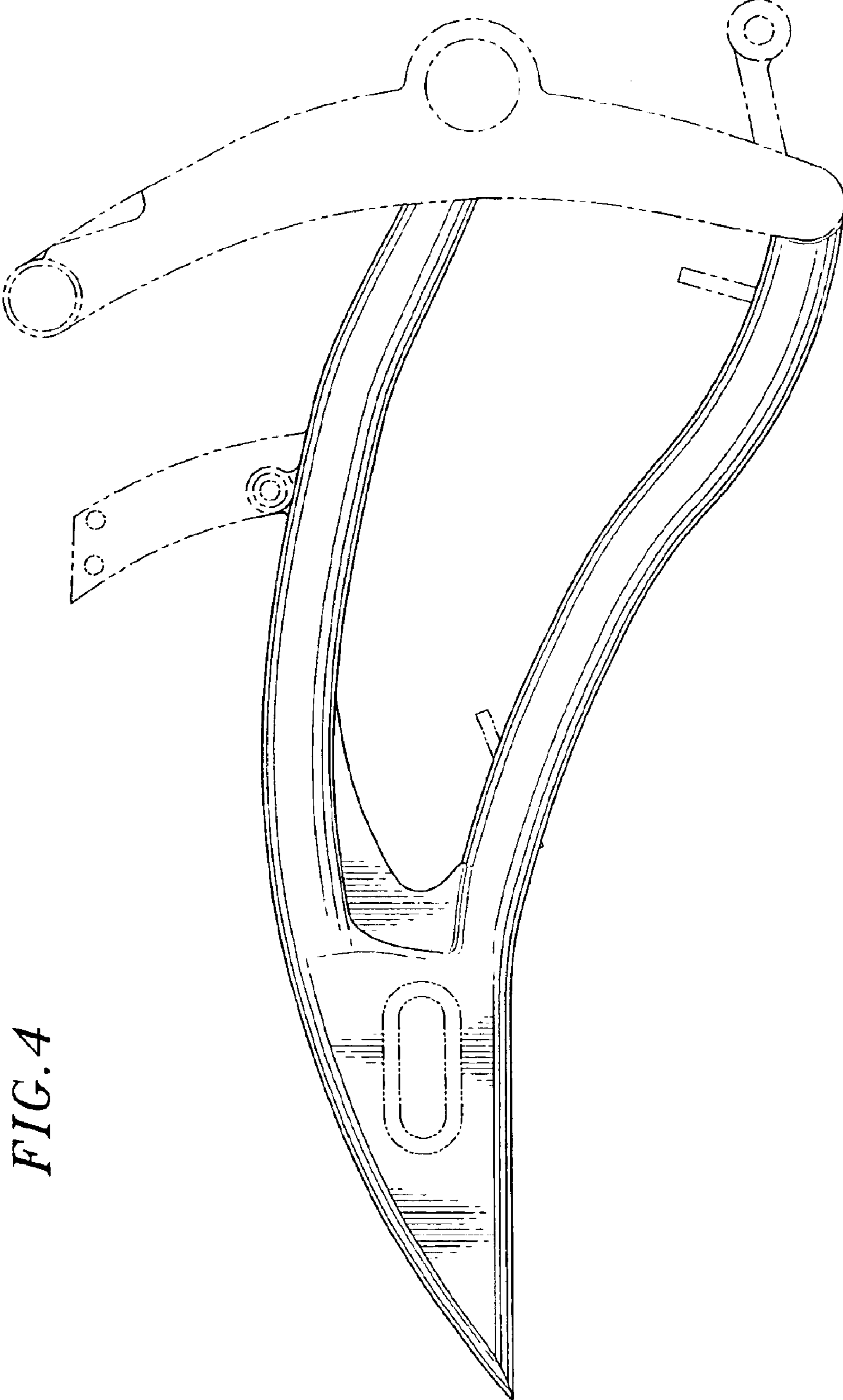

FIG. 4

FIG. 5

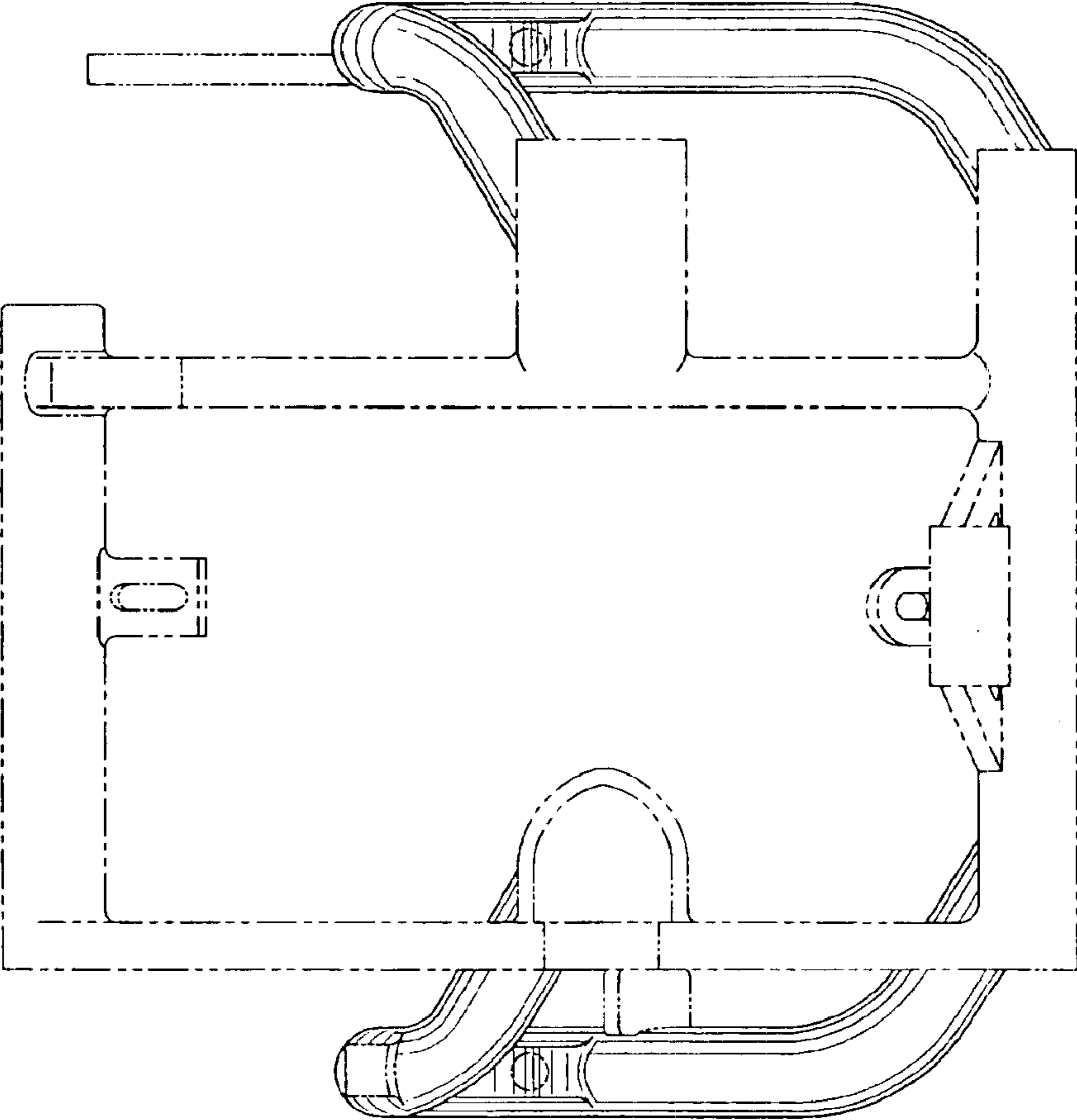

FIG. 6

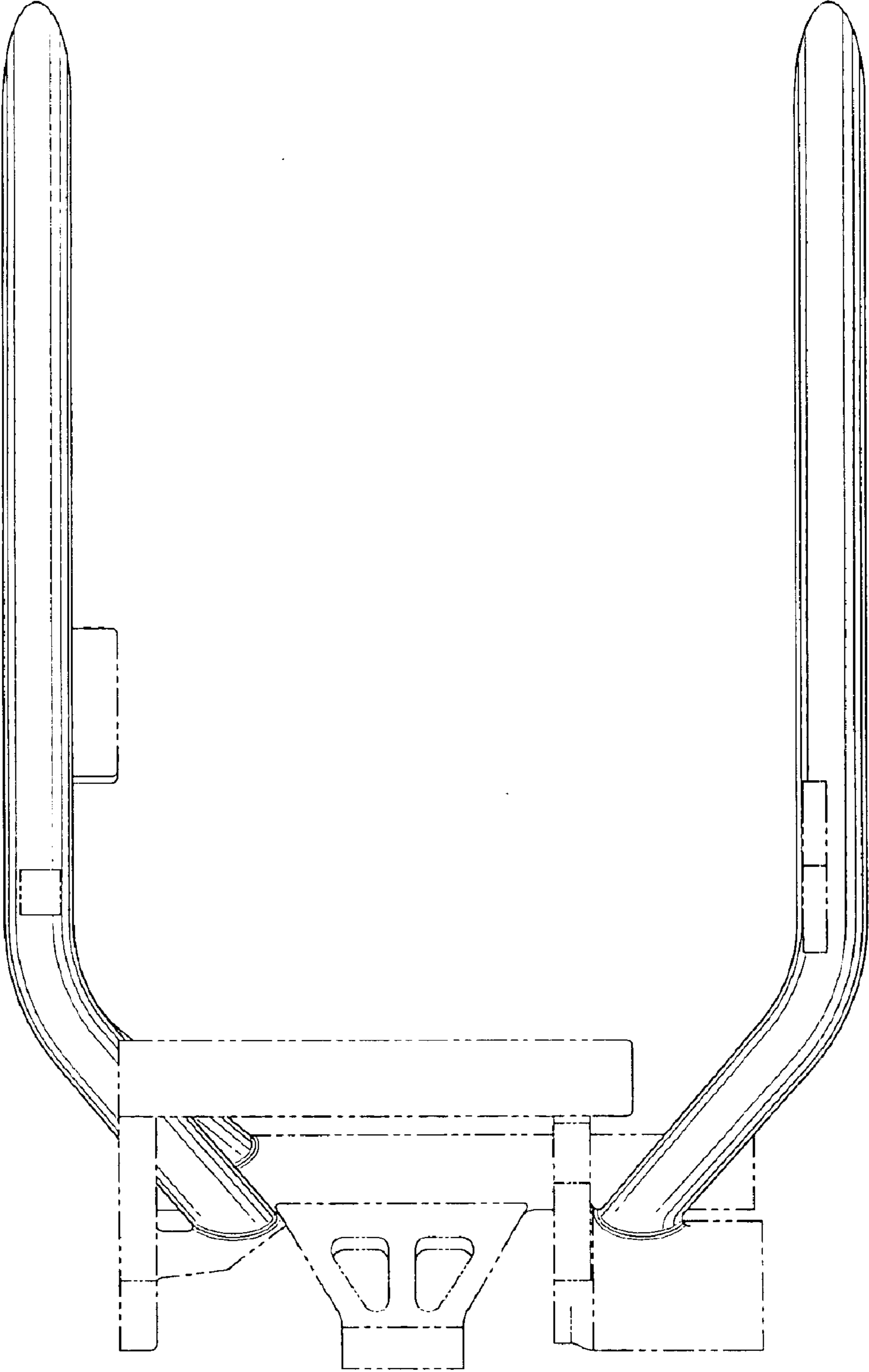

FIG. 7

