

US00D503264S

(12) **United States Design Patent**
McClaskie

(10) **Patent No.:** **US D503,264 S**
(45) **Date of Patent:** **** Mar. 29, 2005**

(54) **OUTSOLE**

(75) **Inventor:** **Thomas E. McClaskie**, Bethlehem, PA
(US)

(73) **Assignee:** **Columbia Insurance Company**,
Omaha, NE (US)

(**) **Term:** **14 Years**

(21) **Appl. No.:** **29/191,419**

(22) **Filed:** **Oct. 7, 2003**

(51) **LOC (7) Cl.** **02-04**

(52) **U.S. Cl.** **D2/955; D2/951; D2/954;**
D2/956; D2/957; D2/960

(58) **Field of Search** **D2/947, 950-957,**
D2/959, 960; 36/3 B, 22 R, 25 R, 30 R,
32 A, 32 R, 35 R, 59 R, 59 C, 67 A, 67 B,
7.6, 7.7, 24.5, 114, 37

(56) **References Cited**

U.S. PATENT DOCUMENTS

2,065,856 A	*	12/1936	Grover	36/32 R
D112,257 S	*	11/1938	Keyes	D2/950
D151,519 S	*	10/1948	Laybolt	D2/952
4,041,618 A	*	8/1977	Famolare, Jr.	36/25 R
D255,618 S	*	7/1980	Artstein	D2/950
D265,691 S	*	8/1982	Famolare, Jr.	D2/950

D296,724 S	*	7/1988	Peterson	D2/957
D370,993 S	*	6/1996	Mangee	D2/959
D478,410 S	*	8/2003	White	D2/951
D482,851 S	*	12/2003	McClaskie	D2/956
D489,884 S	*	5/2004	Recchi	D2/960
D495,477 S	*	9/2004	McClaskie	D2/956

* cited by examiner

Primary Examiner—Celia A. Murphy

(74) *Attorney, Agent, or Firm*—St. Onge Steward Johnston
& Reens LLC

(57) **CLAIM**

I claim the ornamental design for an outsole, as shown and described.

DESCRIPTION

FIG. 1 is a bottom view of an outsole showing my new design;
FIG. 2 is a right side view thereof;
FIG. 3 is a left side view thereof;
FIG. 4 is a front view thereof;
FIG. 5 is a rear view thereof; and,
FIG. 6 is an enlarged perspective view of the area referenced as "6" in FIG. 1.
The broken lines showing as shoe upper in FIGS. 1-5 illustrate the portion of the design that forms no part of the claim.

1 Claim, 5 Drawing Sheets

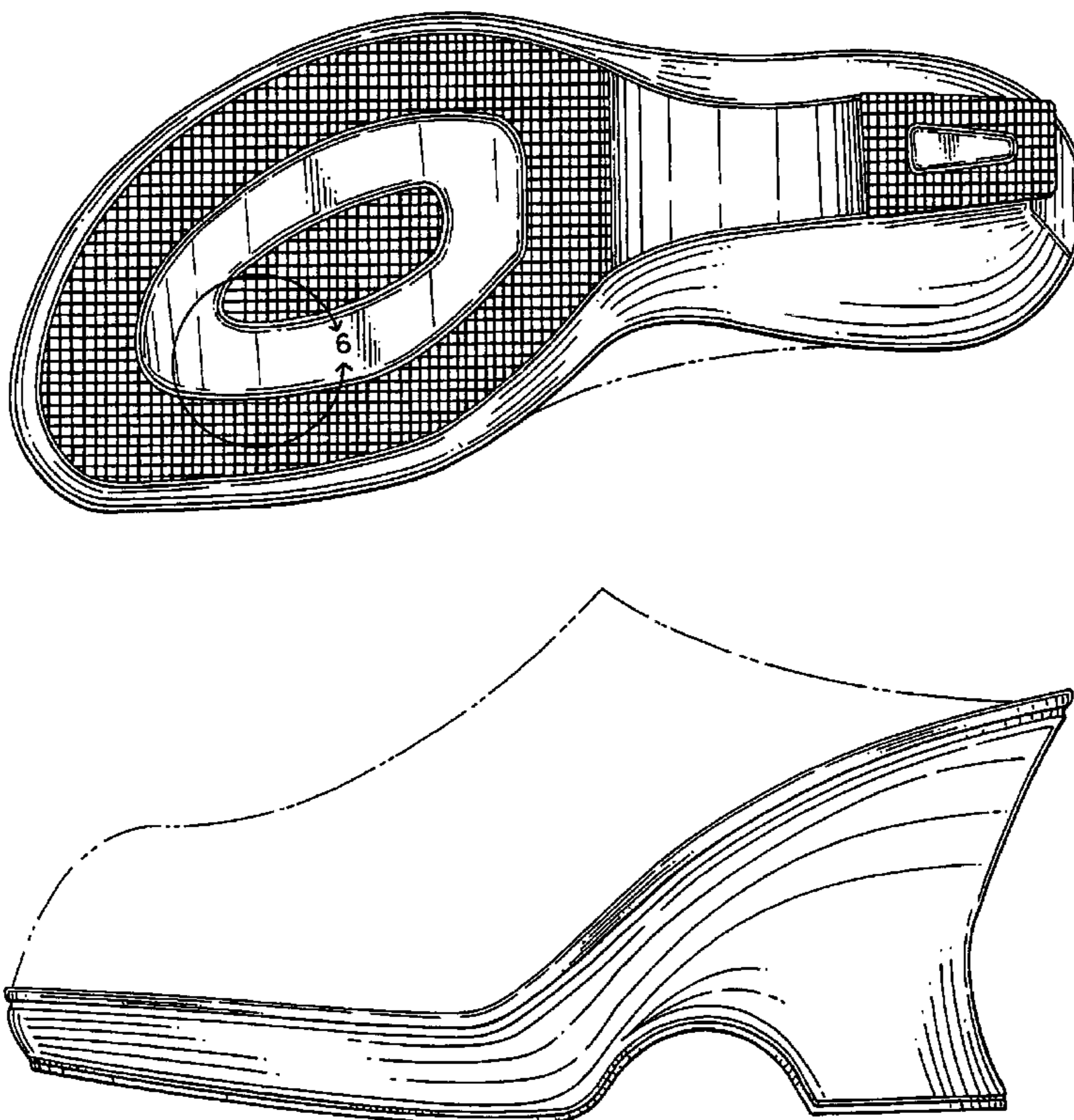

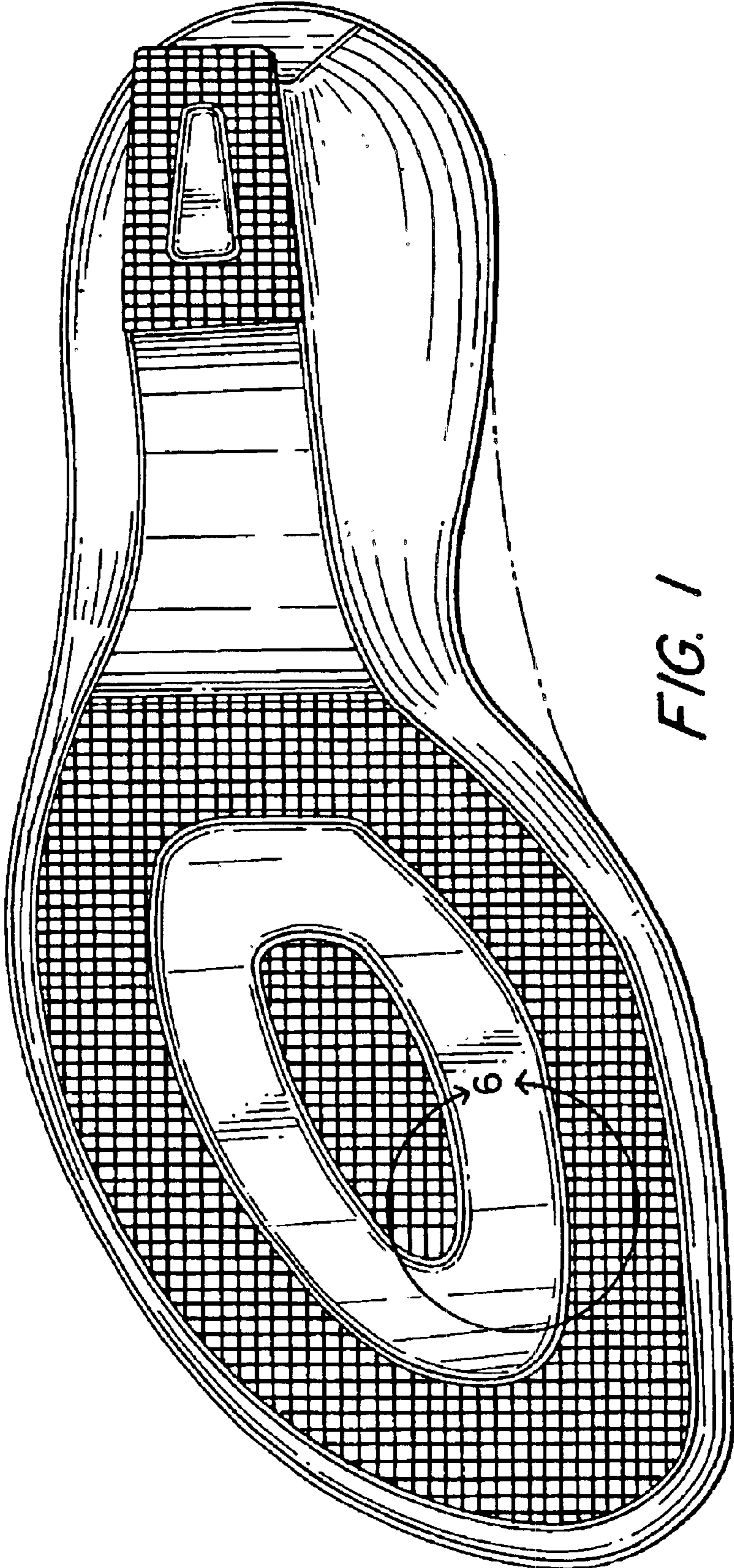

FIG. 1

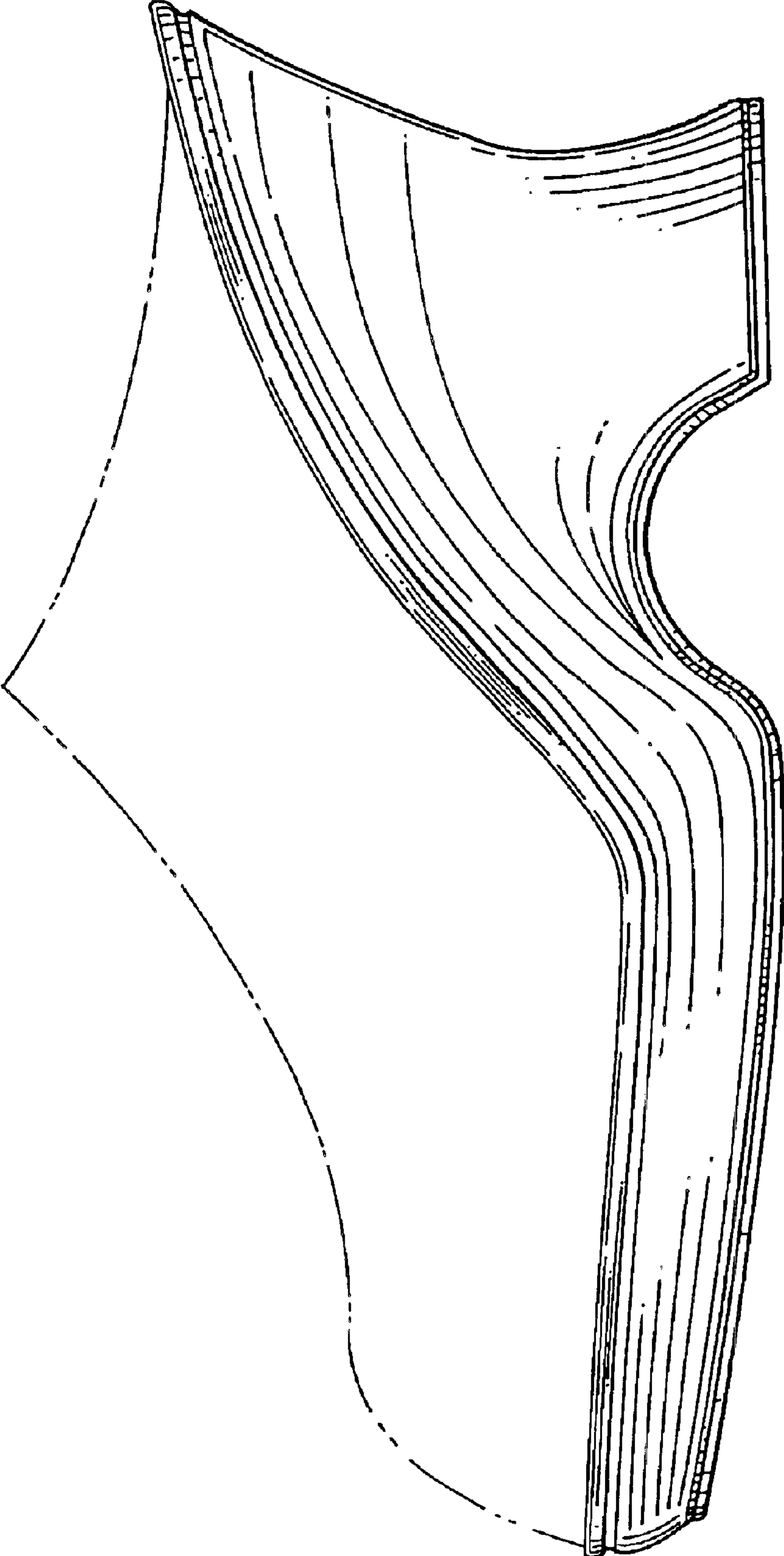

FIG. 2



FIG. 3

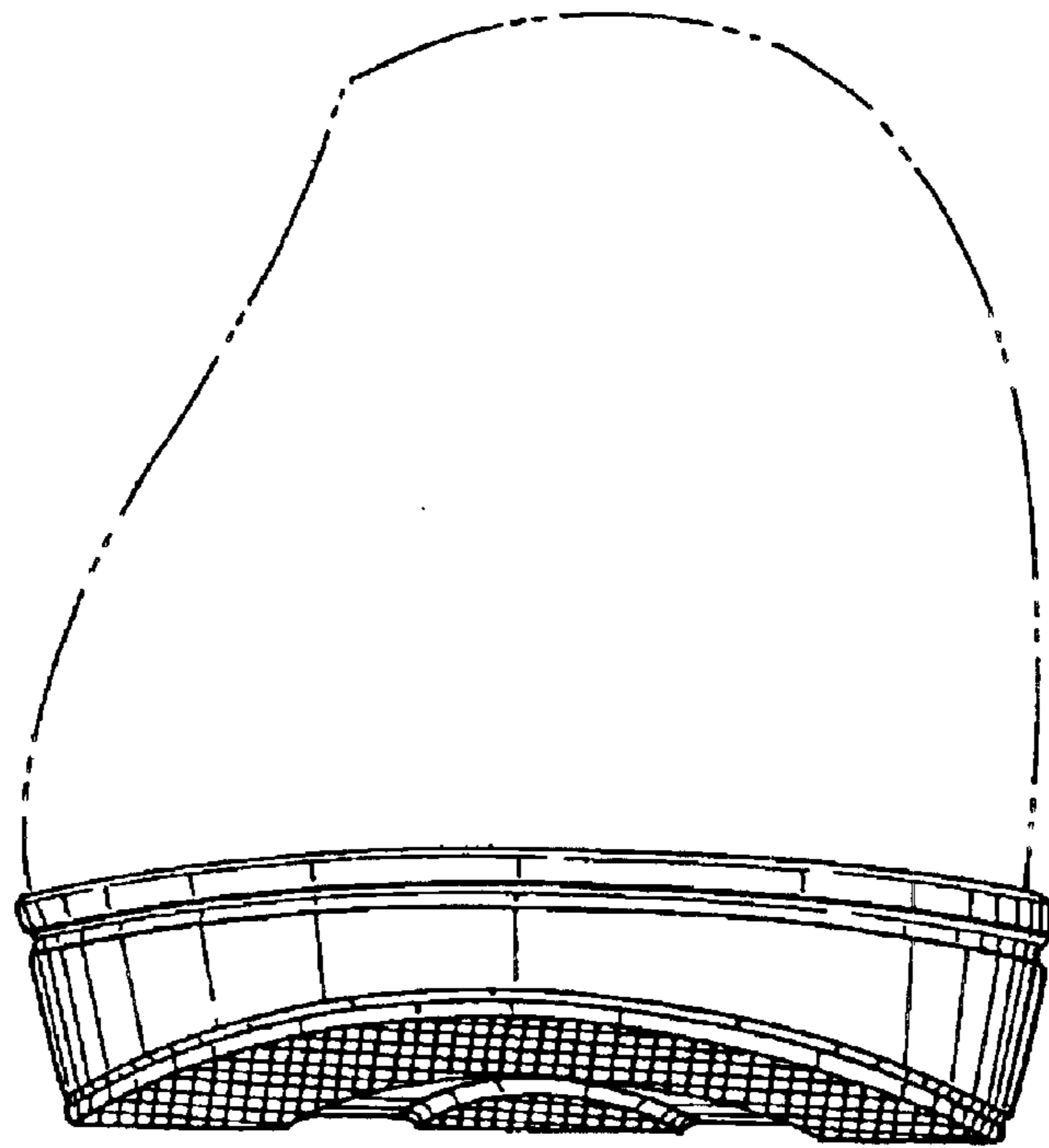

FIG. 4

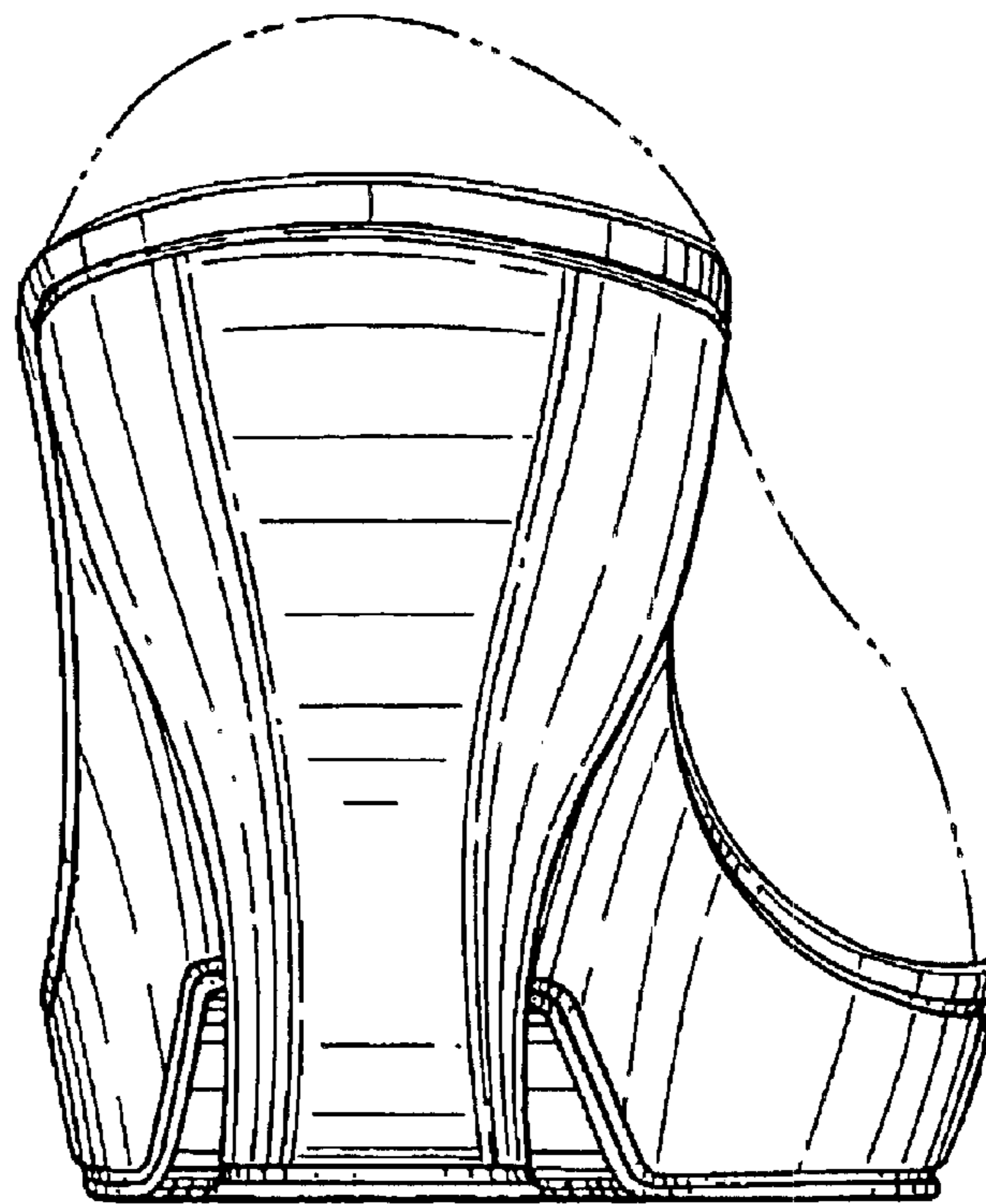

FIG. 5

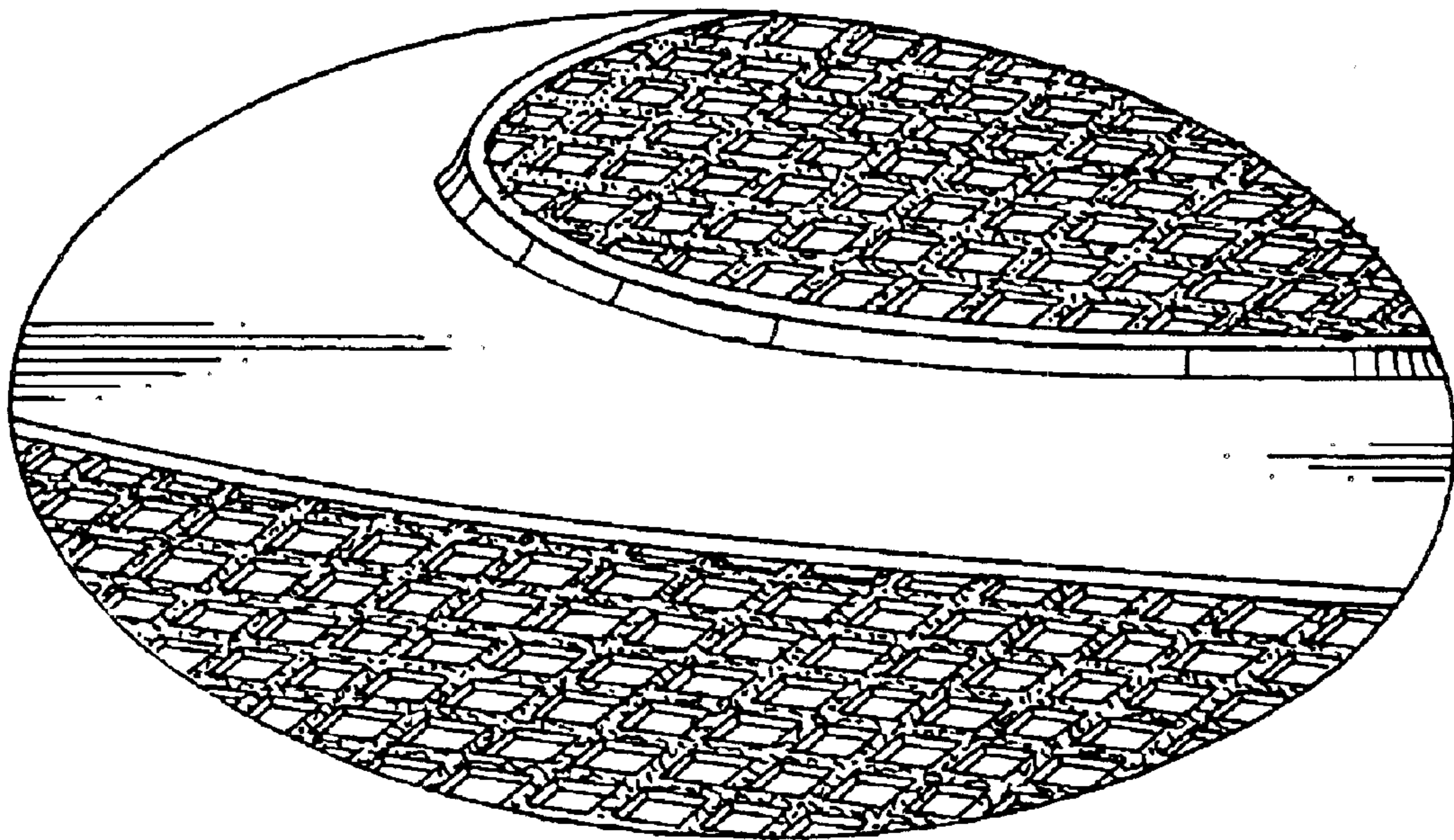

FIG. 6