

US00D503218S

(12) **United States Design Patent**  
**Fan**

(10) **Patent No.:** **US D503,218 S**  
(45) **Date of Patent:** **\*\* Mar. 22, 2005**

(54) **SHOWER SWITCH**

(76) **Inventor:** **Chen-Yueh Fan**, Room F/23, 4th Fl.,  
No. 5, Sec. 5, Hsinyi Rd., Taipei (TW)

(\*\*) **Term:** **14 Years**

(21) **Appl. No.:** **29/196,700**

(22) **Filed:** **Jan. 5, 2004**

(51) **LOC (7) Cl.** ..... **23-02**

(52) **U.S. Cl.** ..... **D23/304**

(58) **Field of Search** ..... D23/213, 229,  
D23/230, 228, 304; 4/605, 559; 239/443,  
444, 446, 447

(56) **References Cited**

**U.S. PATENT DOCUMENTS**

5,004,158	A *	4/1991	Halem et al.	.....	239/310
D394,310	S *	5/1998	Rector	.....	D23/304
5,788,160	A *	8/1998	Woog	.....	239/282
6,618,872	B1 *	9/2003	Fan	.....	4/615

\* cited by examiner

*Primary Examiner*—Robin V. Taylor

(74) *Attorney, Agent, or Firm*—Bacon & Thomas PLLC

(57) **CLAIM**

The ornamental design for a shower switch, as shown and described.

**DESCRIPTION**

FIG. 1 is a perspective view of a shower switch, showing my new design;

FIG. 2 is a front elevational view thereof, wherein the rear elevation view is a mirror image of the front elevational view;

FIG. 3 is a left elevational view thereof;

FIG. 4 is a right elevational view thereof;

FIG. 5 is top plan view thereof;

FIG. 6 is a bottom plan view thereof; and,

FIG. 7 is a perspective view thereof showing the application of the shower switch, the elements shown in broken lines is for illustrative purpose only and forms no part of the claimed design.

**1 Claim, 5 Drawing Sheets**

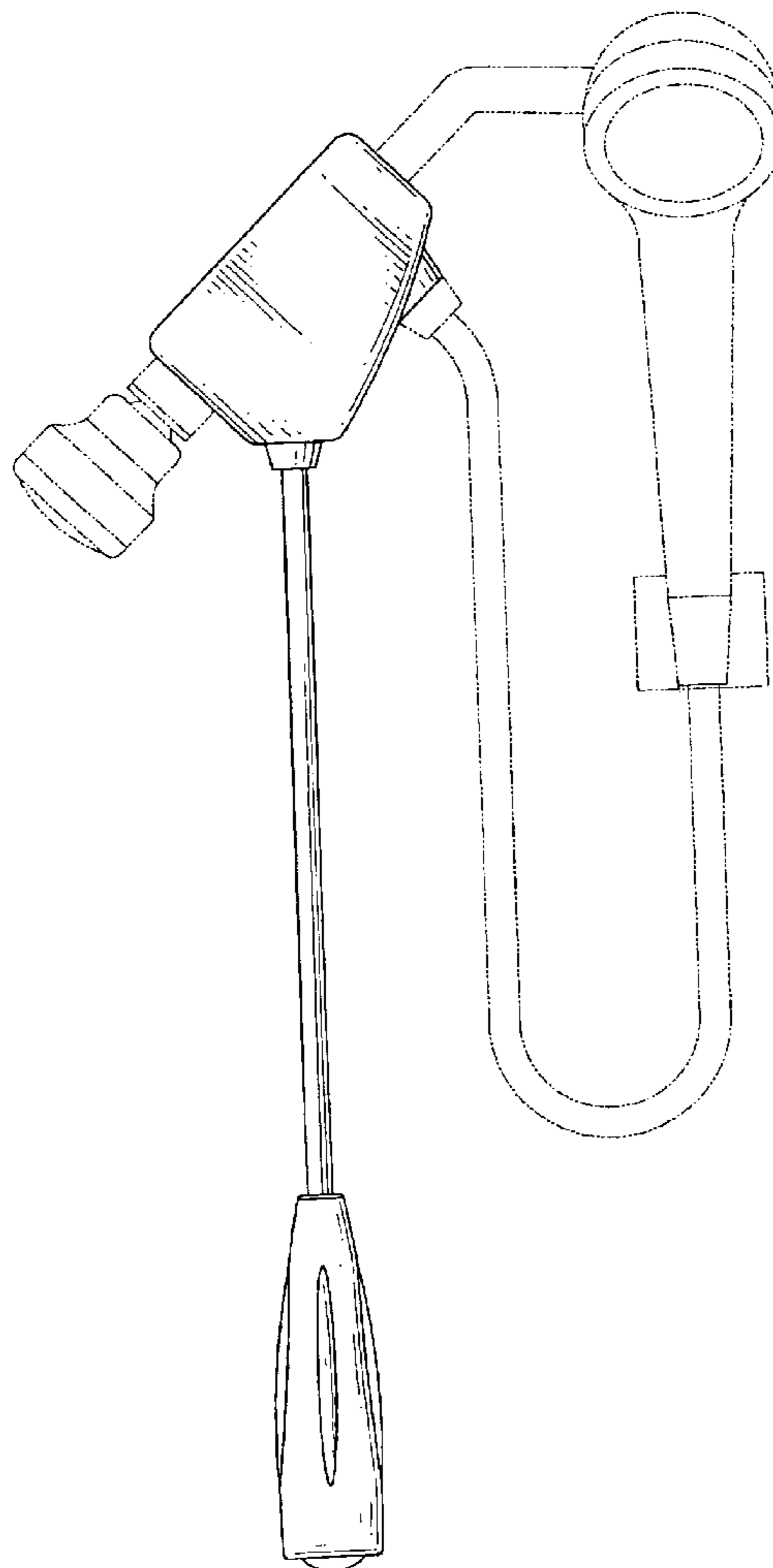

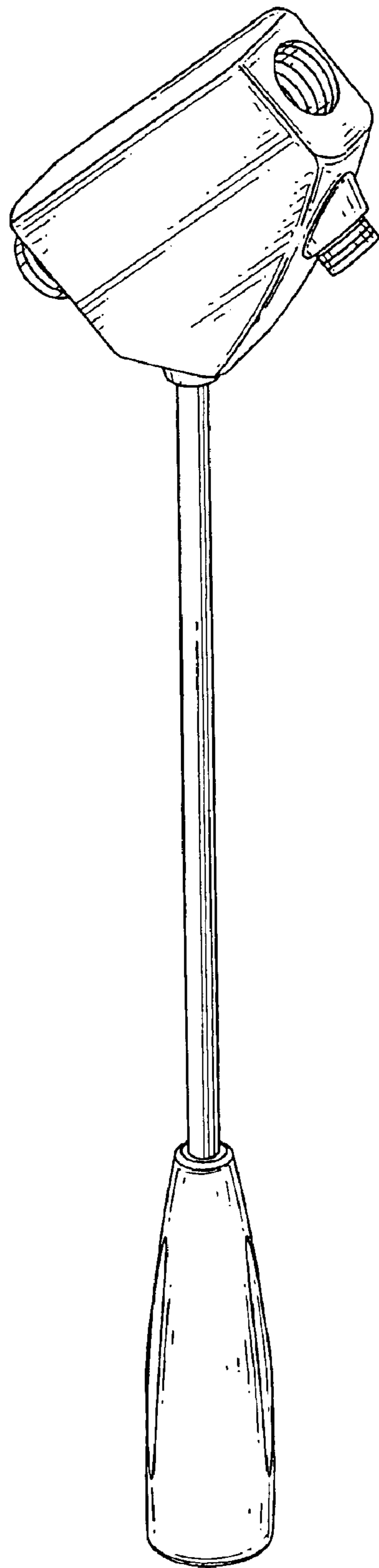

FIG.1

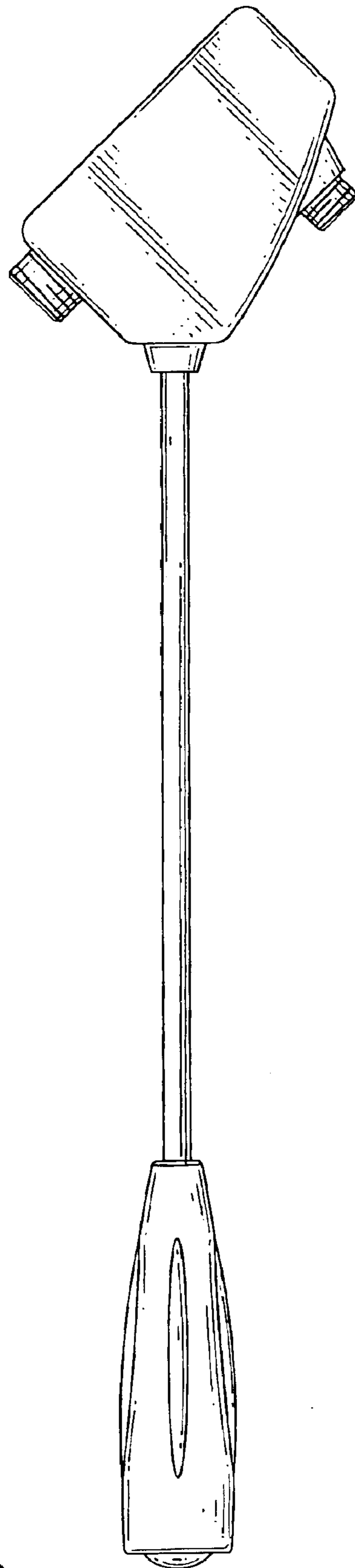

FIG.2

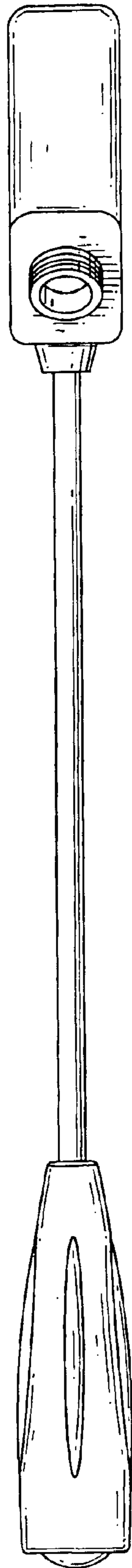

FIG.3

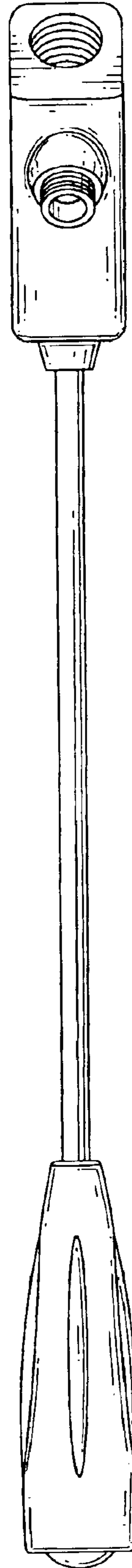
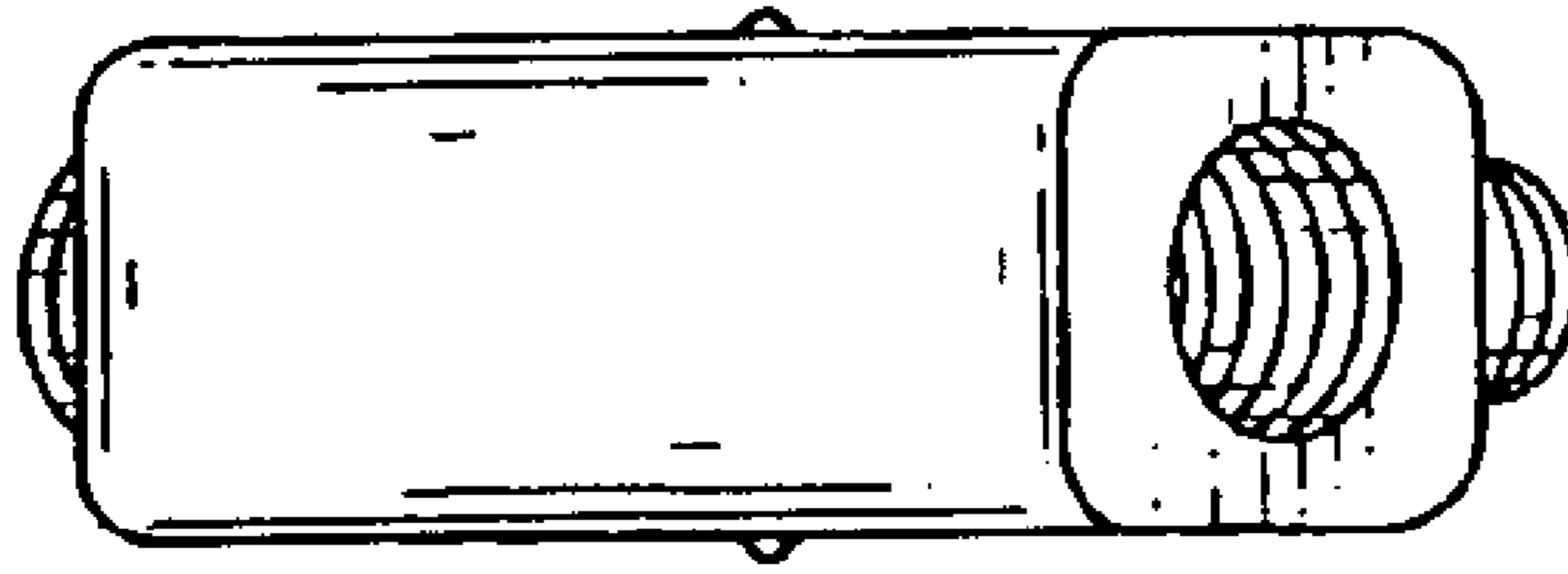
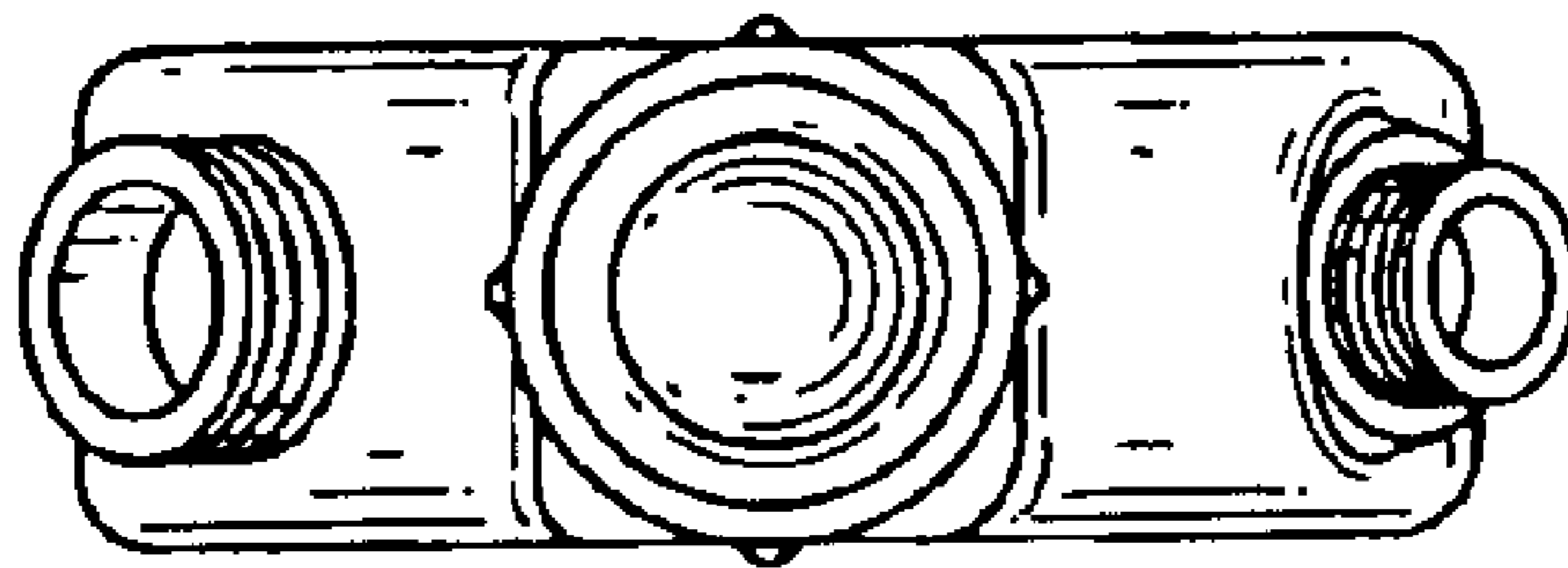

FIG.4



**FIG. 5**



**FIG. 6**

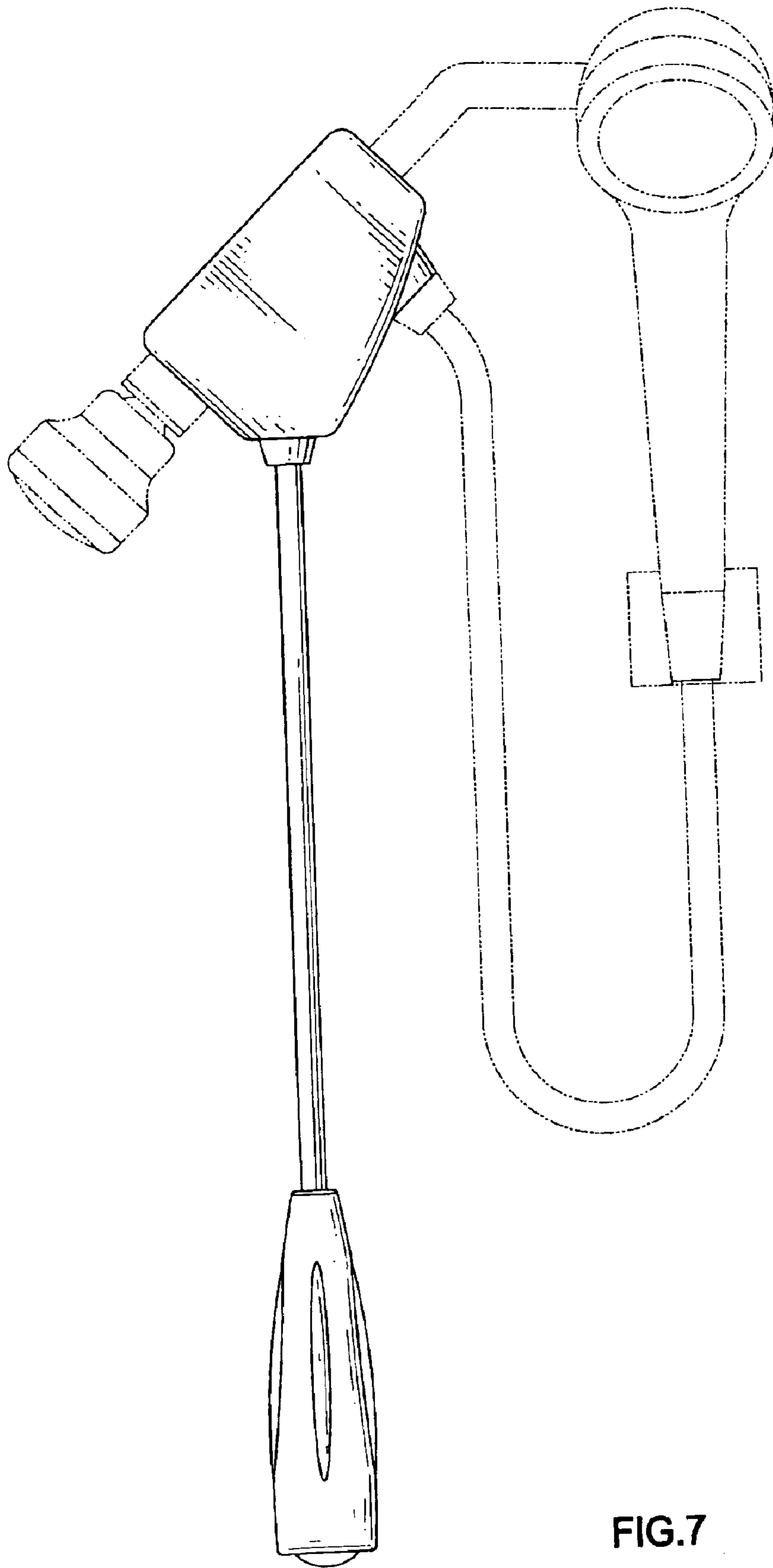

FIG.7