

US00D503153S

(12) **United States Design Patent**
Suckle et al.

(10) **Patent No.: US D503,153 S**
(45) **Date of Patent: ** Mar. 22, 2005**

(54) **CABLE HEAD**

(75) Inventors: **Mitchell Suckle**, Long Beach, CA
(US); **Ernesto Quinteros**, Los Angeles,
CA (US)

(73) Assignee: **Belkin Corporation**, Compton, CA
(US)

(**) Term: **14 Years**

(21) Appl. No.: **29/196,898**

(22) Filed: **Jan. 6, 2004**

(51) **LOC (7) Cl.** **13-03**

(52) **U.S. Cl.** **D13/154**

(58) **Field of Search** D13/133, 146,
D13/147, 154, 156; 439/372, 362, 588,
353, 606-610, 357, 358, 352, 731

(56) **References Cited**

U.S. PATENT DOCUMENTS

- D406,819 S * 3/1999 Taguchi D13/154
- D409,573 S * 5/1999 Shimojo et al. D13/147
- D409,574 S * 5/1999 Shimojo et al. D13/147
- D417,654 S * 12/1999 Lin et al. D13/147
- D422,560 S * 4/2000 Lok D13/147

- D427,565 S * 7/2000 Lok D13/147
- 6,217,364 B1 * 4/2001 Miskin et al. 439/358
- 6,257,914 B1 * 7/2001 Comerci et al. 439/357
- 6,319,040 B1 * 11/2001 Chang 439/352
- D460,050 S * 7/2002 Haines et al. D13/147

* cited by examiner

Primary Examiner—Alan P. Douglas

Assistant Examiner—Cynthia M. Chin

(74) *Attorney, Agent, or Firm*—Bryan Cave LLP

(57) **CLAIM**

The ornamental design for the cable head, as shown and described.

DESCRIPTION

FIG. 1 is a rear elevational view of a cable head;
 FIG. 2 is a front elevational view thereof;
 FIG. 3 is a top planar view thereof;
 FIG. 4 is a bottom planar view thereof;
 FIG. 5 is a left side elevational view thereof;
 FIG. 6 is a right side elevational view thereof;
 FIG. 7 is a rear, right, top isometric view thereof; and,
 FIG. 8 is a front, right, top isometric view thereof.
 The broken lines are for illustrative purposes only and form no part of the claimed design.

1 Claim, 2 Drawing Sheets

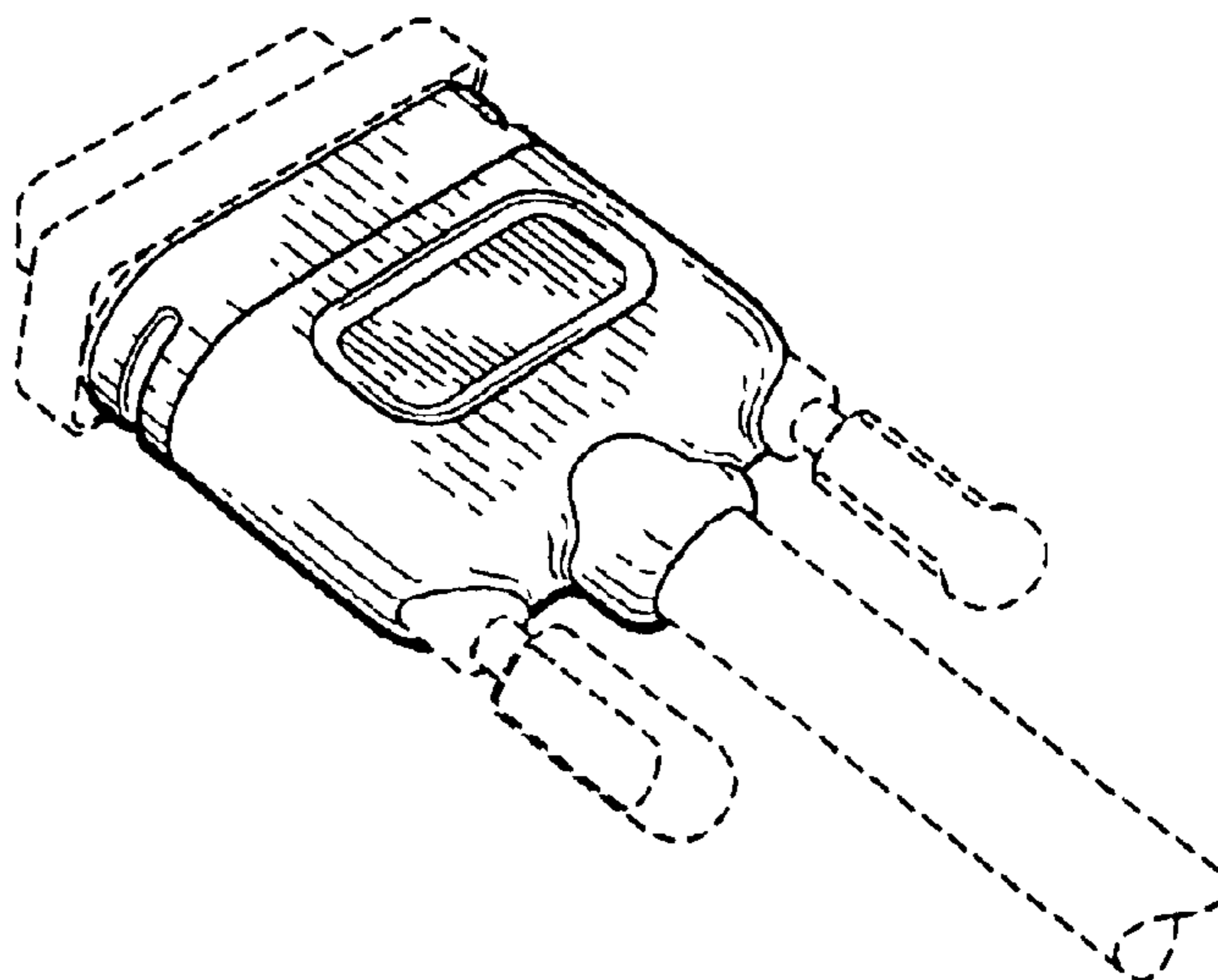
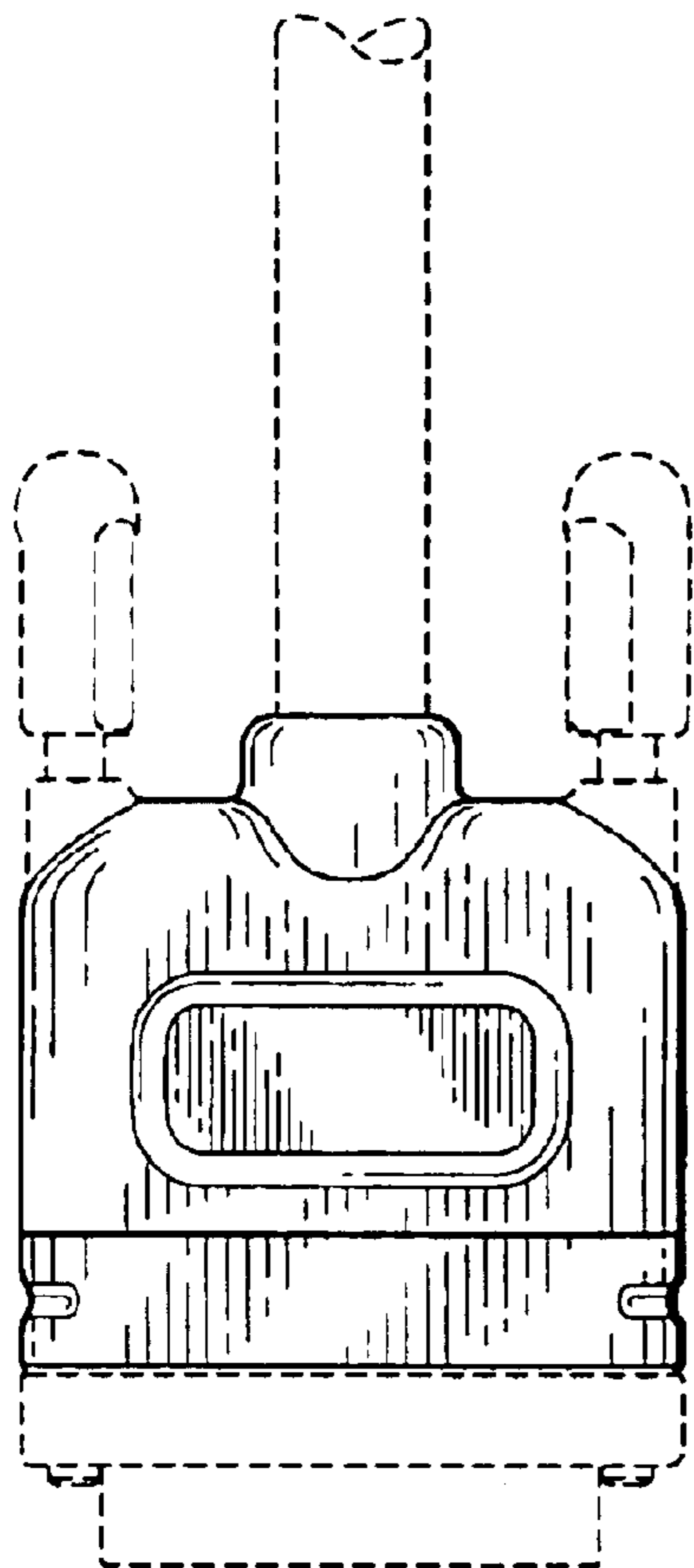

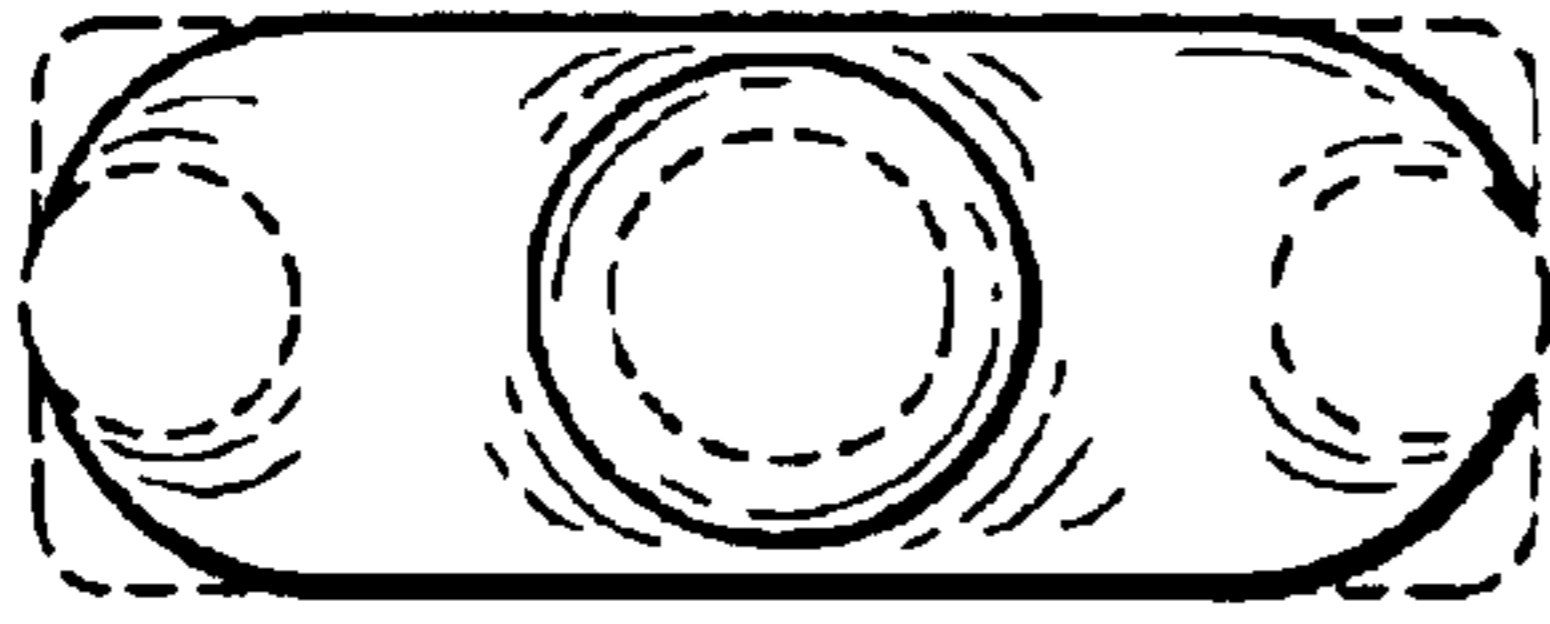

FIG. 1

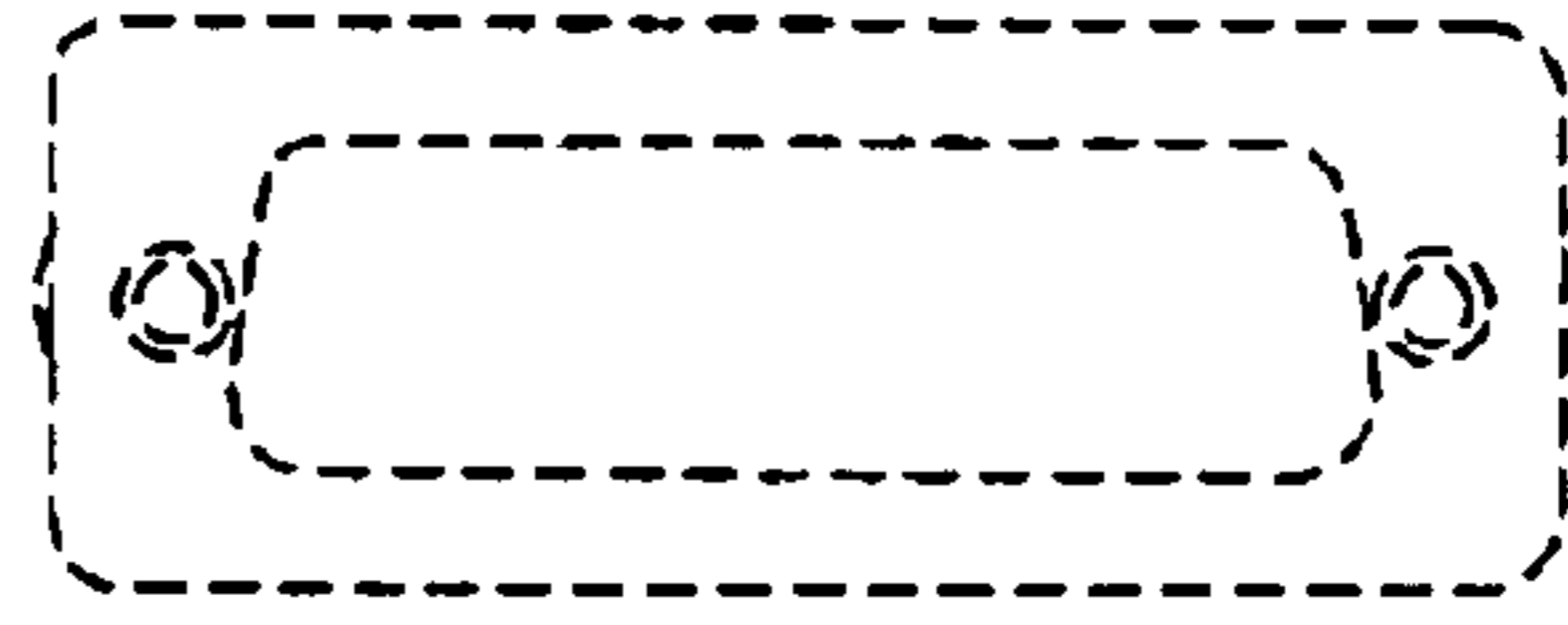

FIG. 2

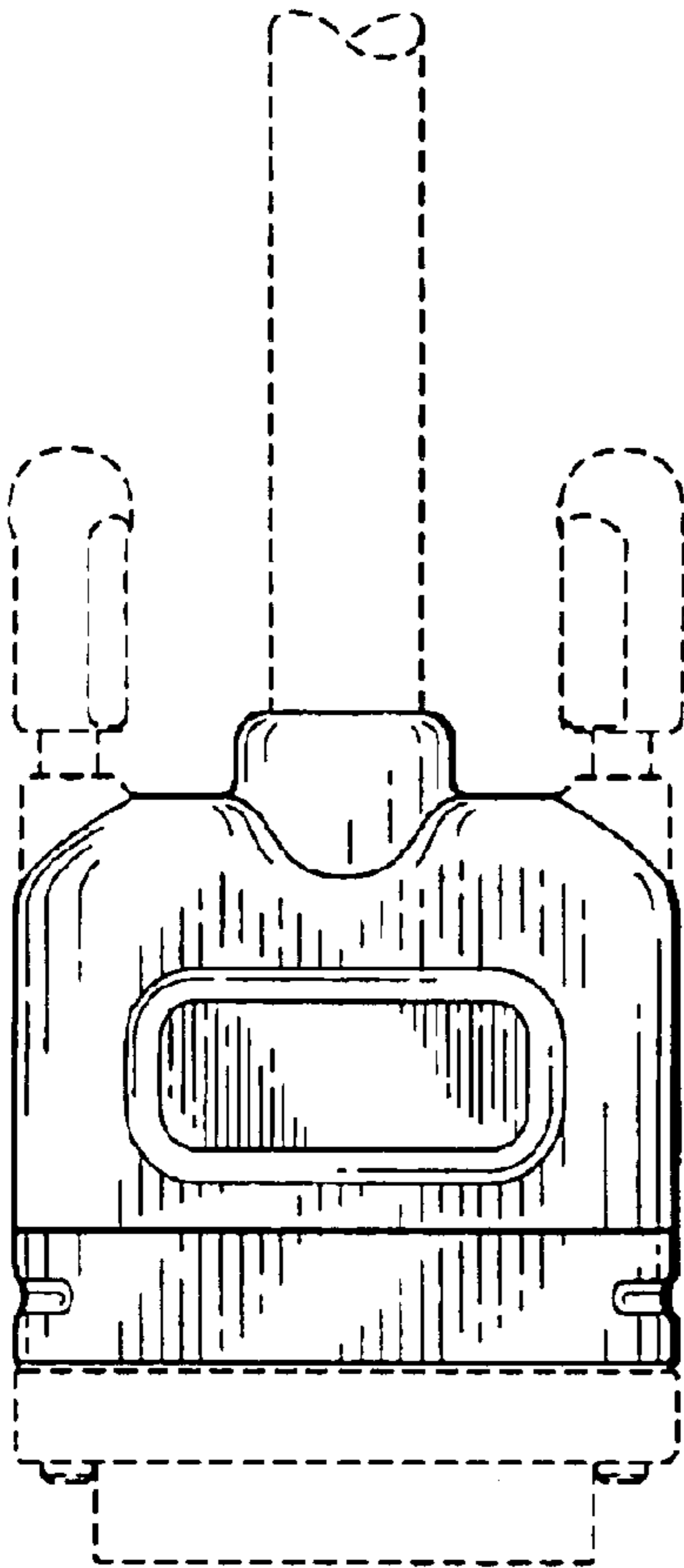

FIG. 3

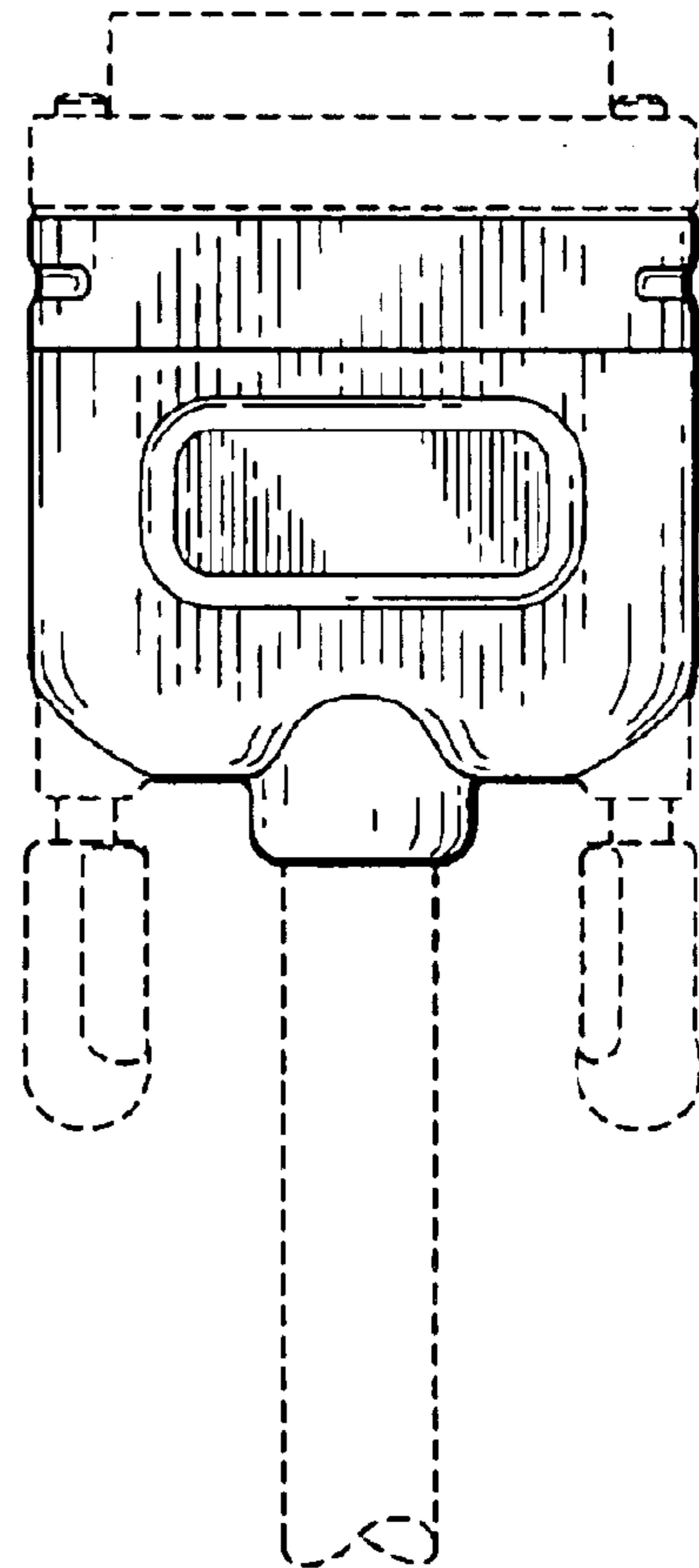

FIG. 4

