

US00D503150S

(12) **United States Design Patent** (10) **Patent No.:** **US D503,150 S**  
**Yamawaki et al.** (45) **Date of Patent:** **\*\* Mar. 22, 2005**

(54) **ELECTRICAL CONNECTOR HOUSING**

(75) Inventors: **Takanori Yamawaki**, Shizuoka (JP);  
**Kuninori Matsubara**, Shizuoka (JP)

(73) Assignee: **Yazaki Corporation**, Tokyo (JP)

(\*\*) Term: **14 Years**

(21) Appl. No.: **29/177,470**

(22) Filed: **Mar. 12, 2003**

(51) **LOC (7) Cl.** ..... **13-03**

(52) **U.S. Cl.** ..... **D13/147**

(58) **Field of Search** ..... D13/147; 439/281,  
439/282, 352, 595

(56) **References Cited**

**U.S. PATENT DOCUMENTS**

D323,154 S	*	1/1992	Ohkura et al.	.....	D13/147
D327,249 S		6/1992	Ohkura et al.		
5,141,452 A	*	8/1992	Yoneda et al.	.....	439/595
D336,283 S	*	6/1993	Ohkura et al.	.....	D13/147
D367,040 S	*	2/1996	Hamada	.....	D13/147
5,842,884 A	*	12/1998	Maegawa et al.	.....	439/595
6,416,344 B2	*	7/2002	Okayasu et al.	.....	439/352
D471,874 S	*	3/2003	Kashiyama et al.	.....	D13/147
D472,524 S	*	4/2003	Yamawaki et al.	.....	D13/147

\* cited by examiner

*Primary Examiner*—Philip S. Hyder

*Assistant Examiner*—Selina Sikder

(74) *Attorney, Agent, or Firm*—Birch, Stewart, Kolasch & Birch, LLP

(57) **CLAIM**

The ornamental design for an electrical connector housing, as shown and described.

**DESCRIPTION**

FIG. 1 is a perspective view seen from upper front side of an electrical connector housing, showing our new design;

FIG. 2 is a perspective view seen from upper rear side thereof;

FIG. 3 is a front view thereof;

FIG. 4 is a rear view thereof;

FIG. 5 is a top plan view thereof;

FIG. 6 is a bottom view thereof;

FIG. 7 is a right-side view thereof, the left side view being a mirror image;

FIG. 8 is a reference front view thereof;

FIG. 9 is a cross sectional view, taken along Line 9A—9A, 9B—9B of FIG. 8; and,

FIG. 10 is a front-upper perspective view with terminal stopper taken off thereof.

**1 Claim, 5 Drawing Sheets**

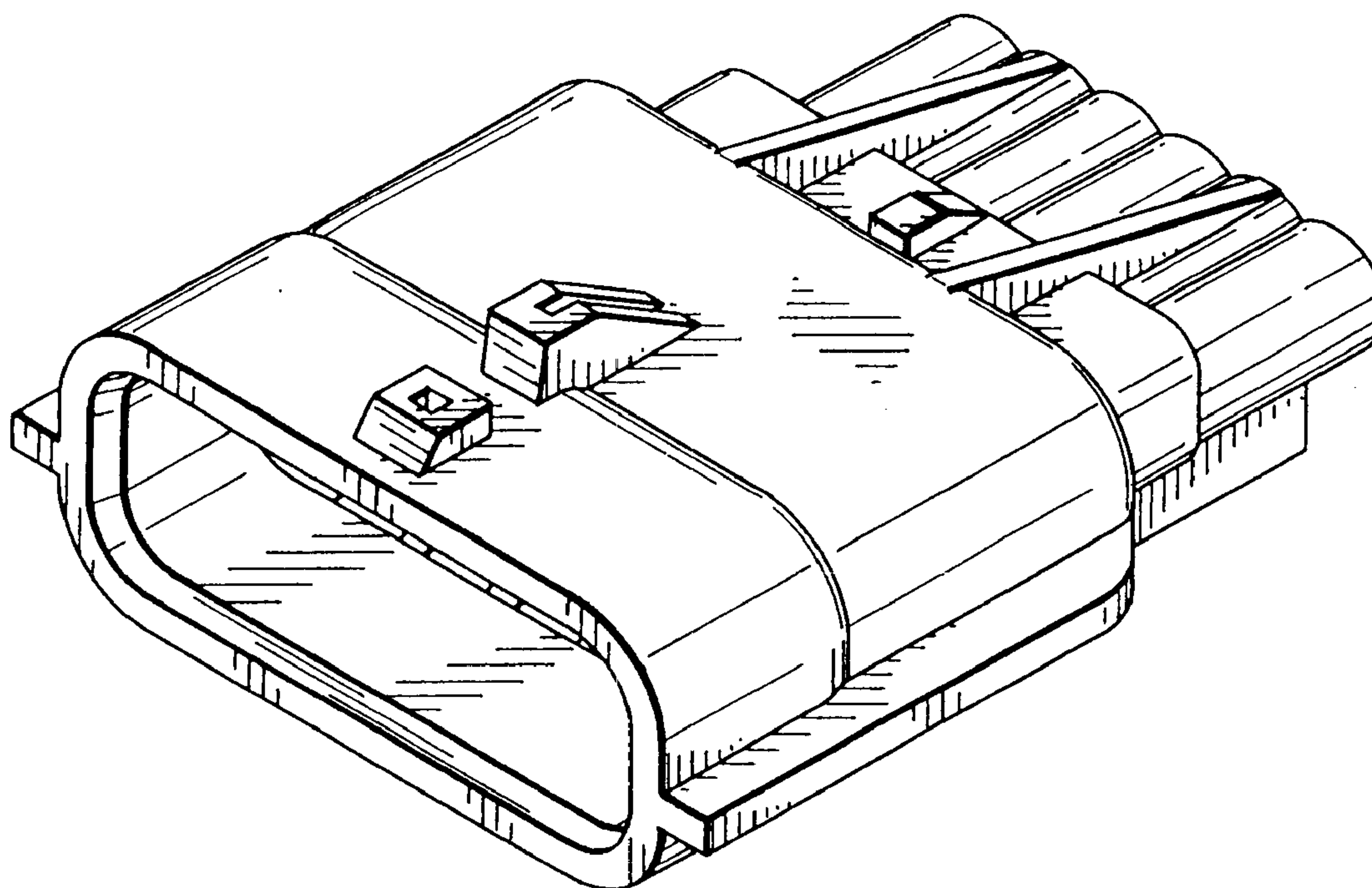

F I G . 1

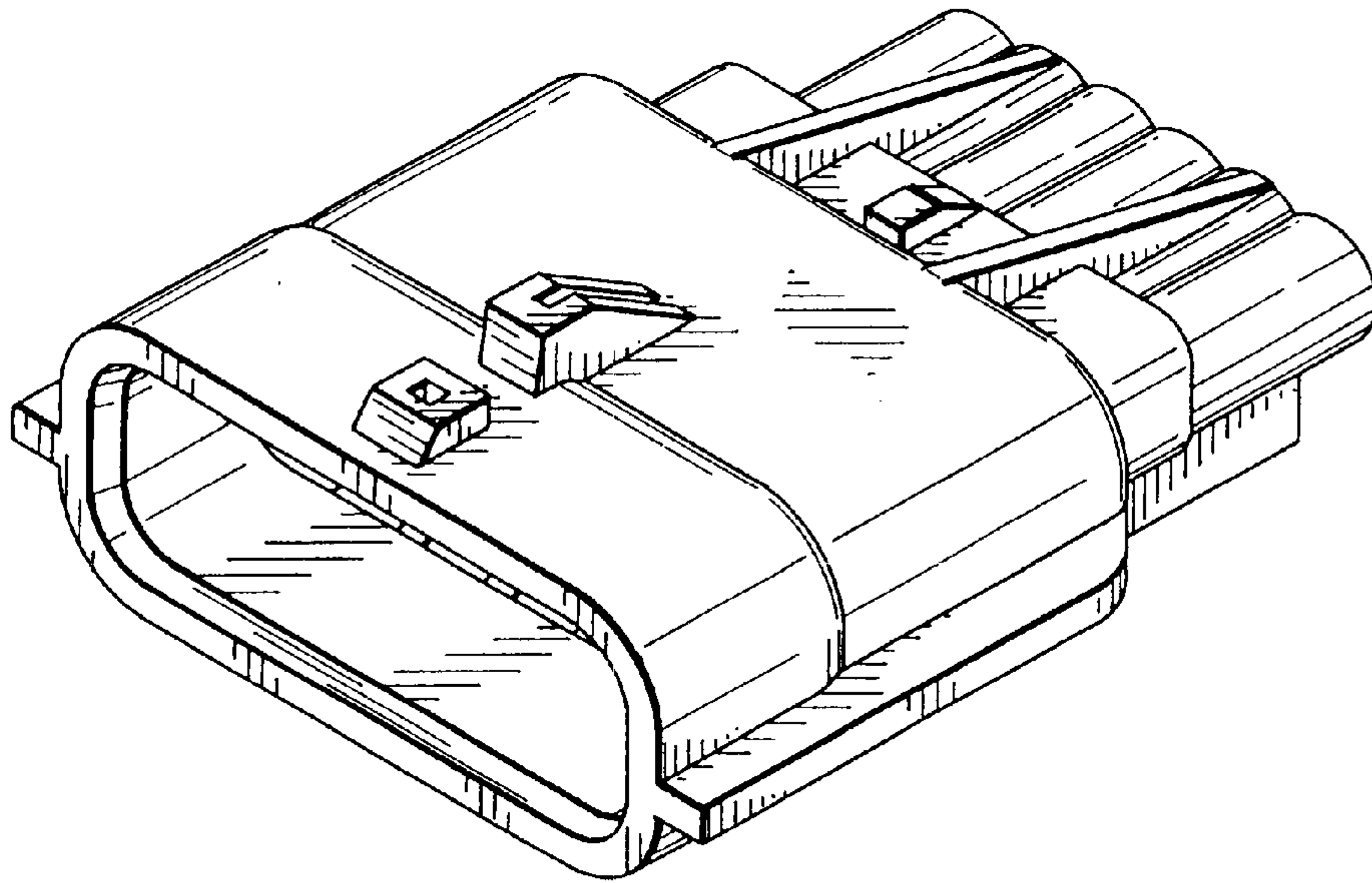

F I G . 2

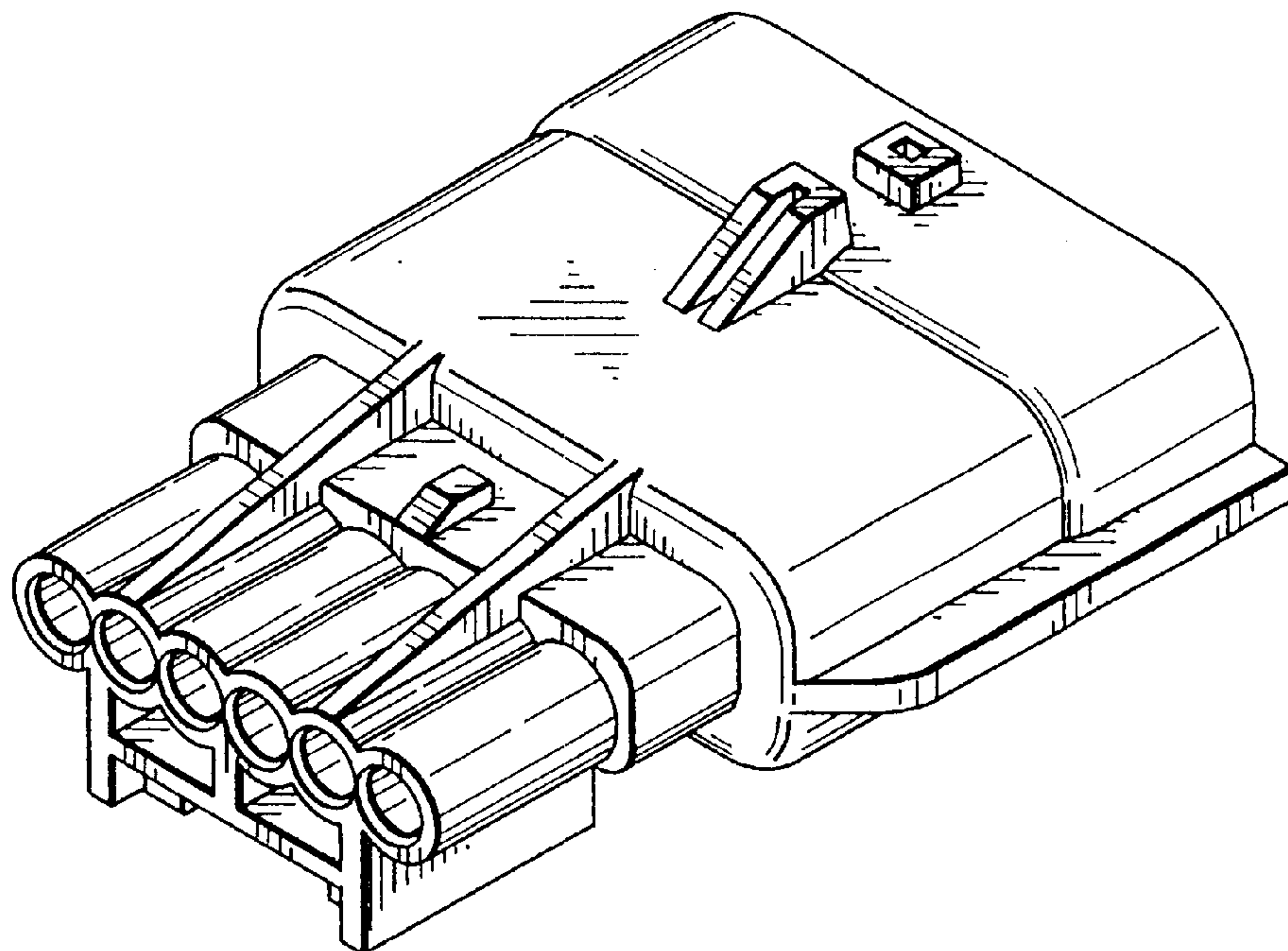

F I G . 3

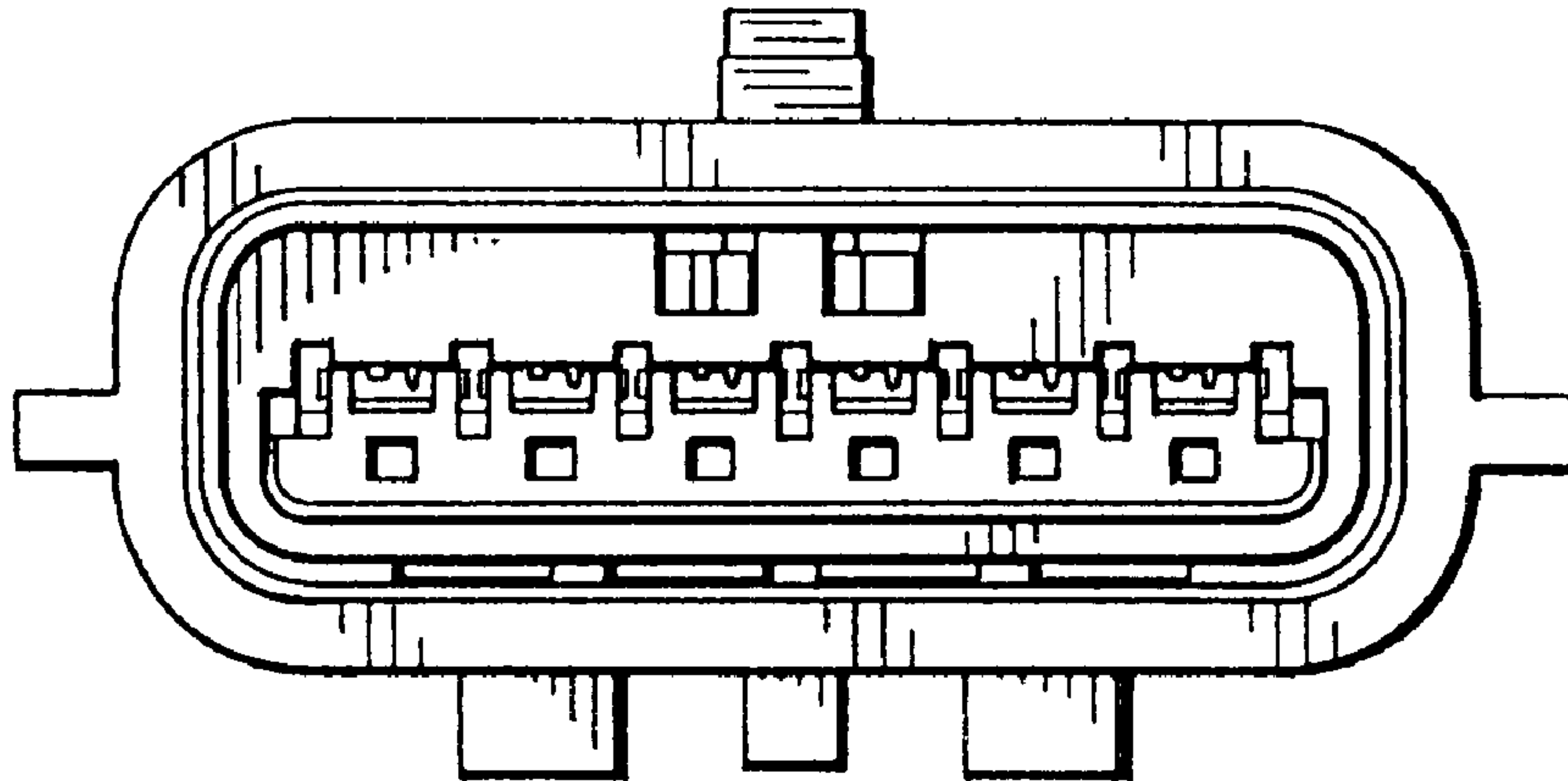

F I G . 4

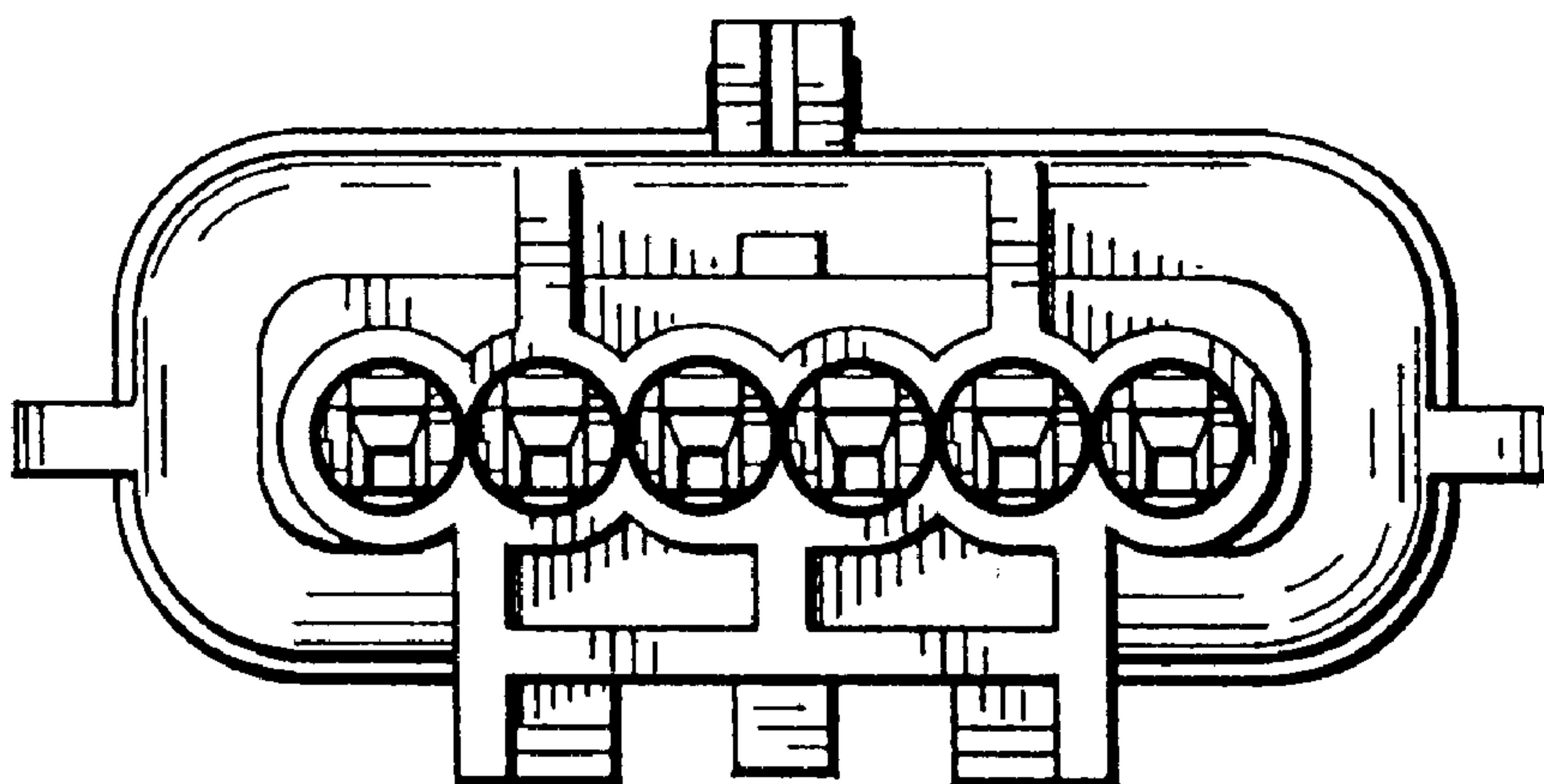

F I G . 5

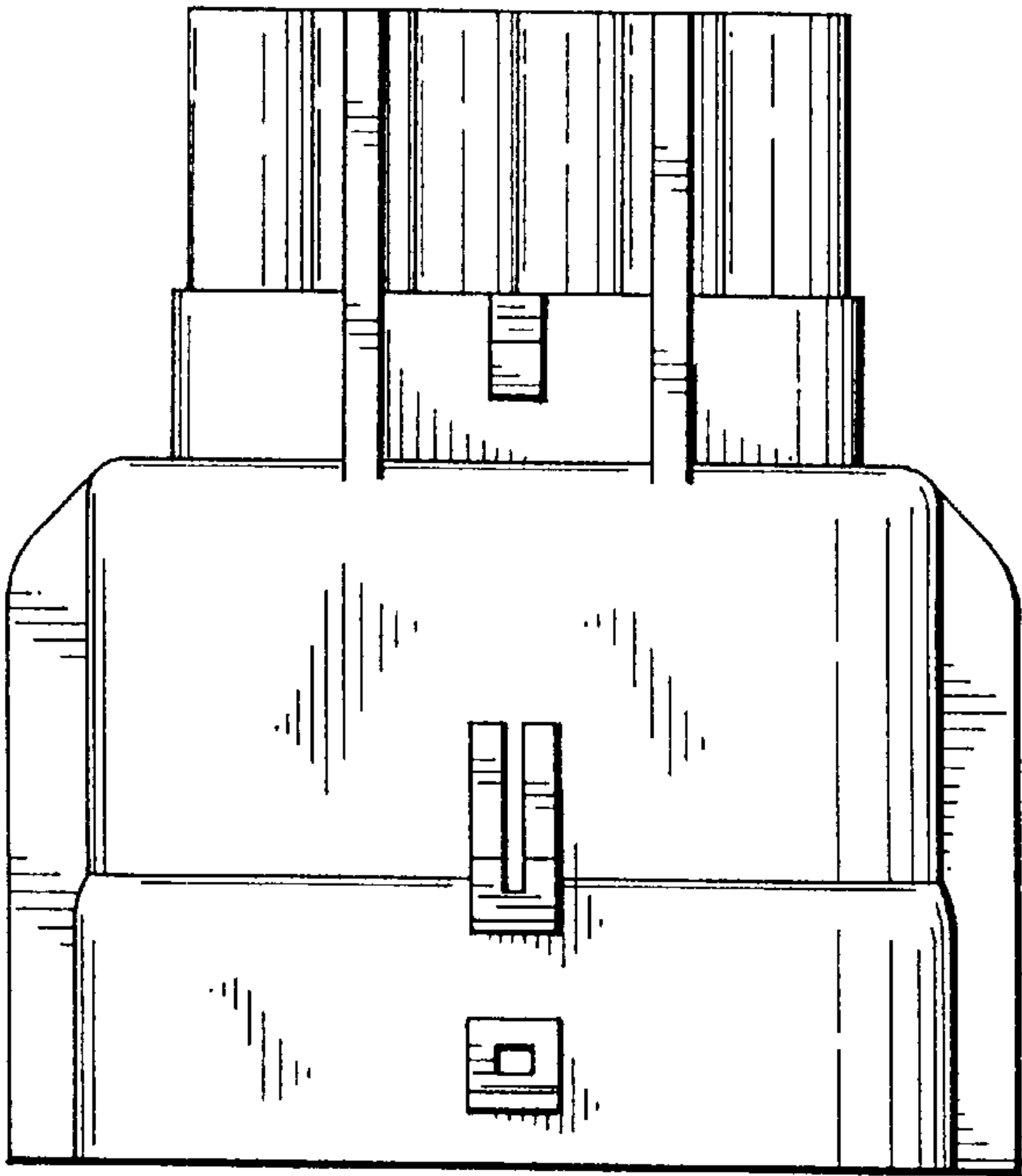

F I G . 6

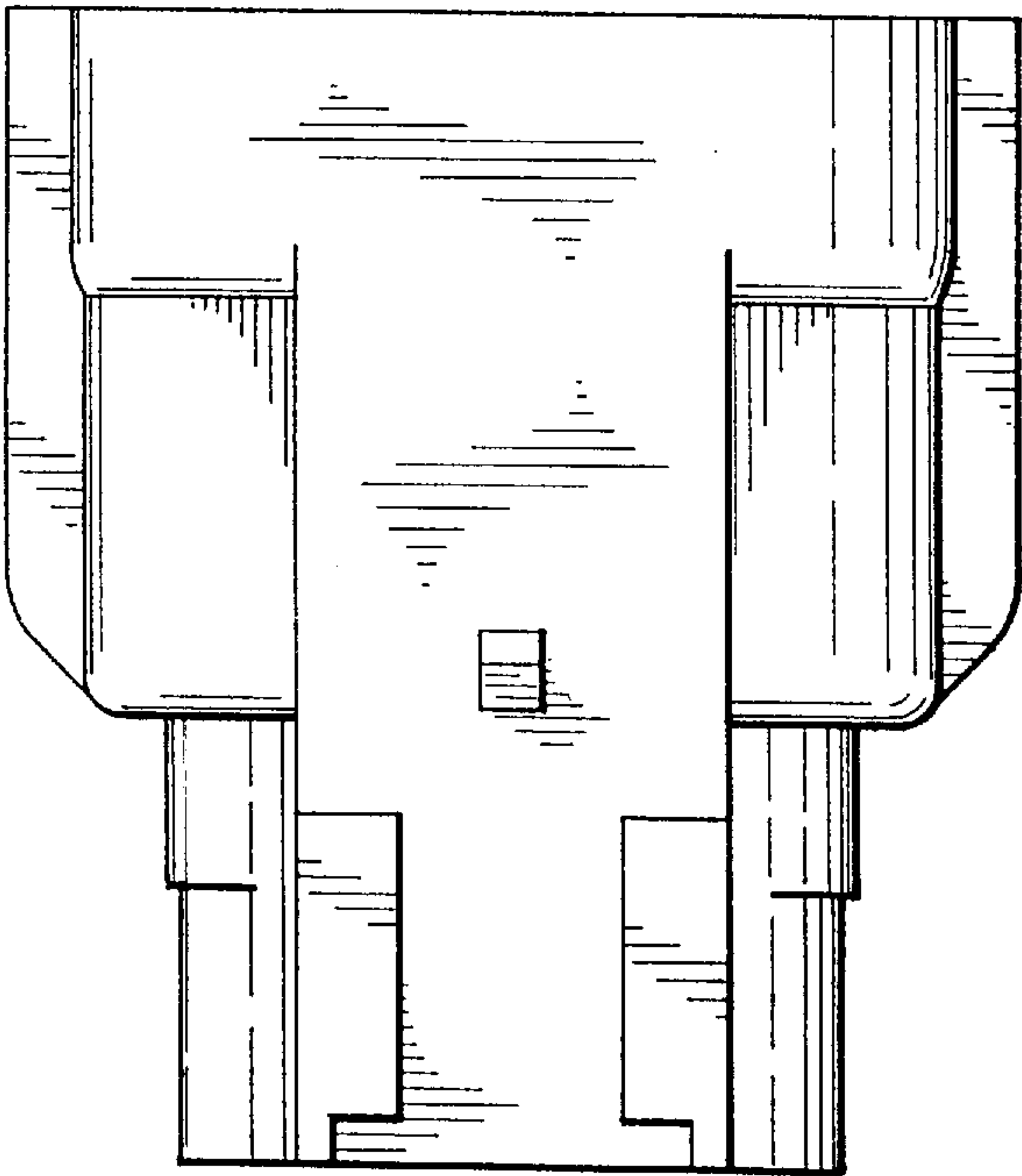



F I G . 7

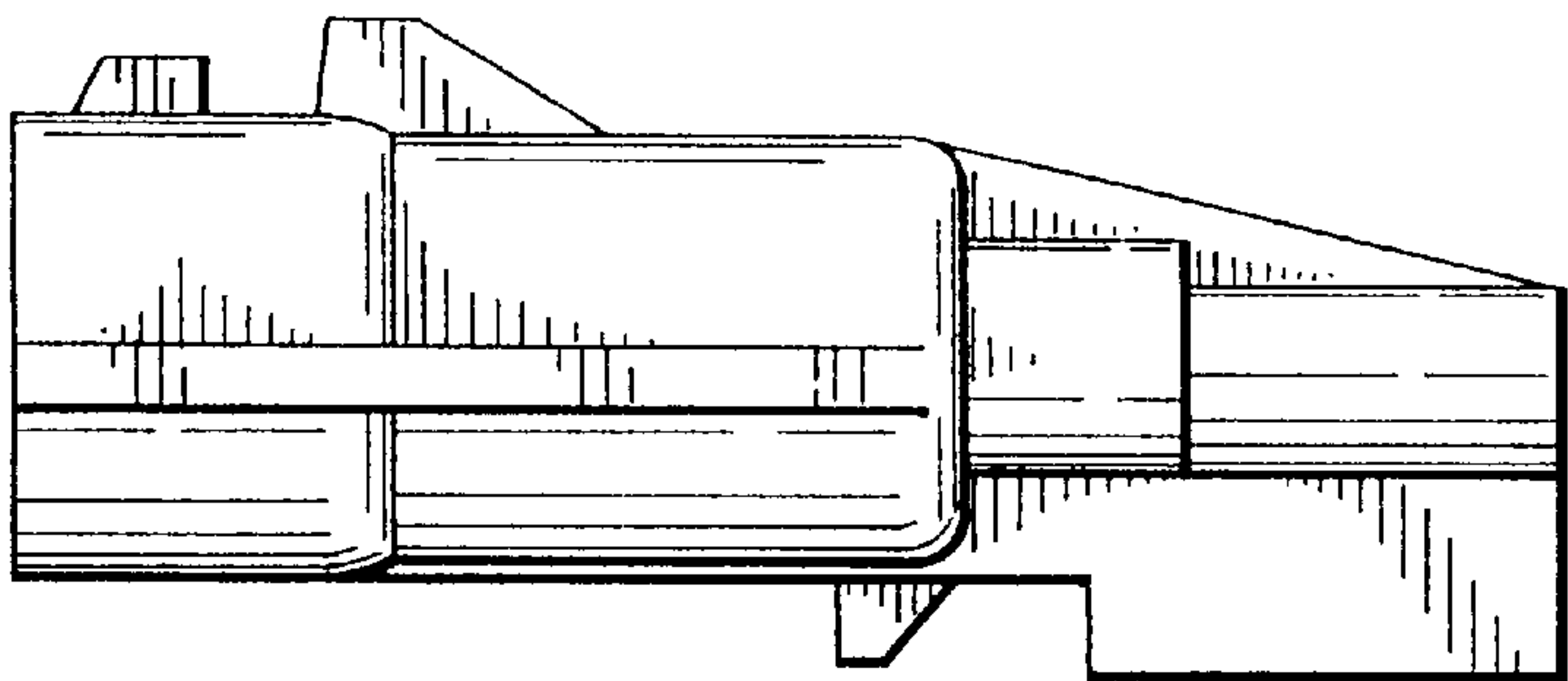

F I G . 8

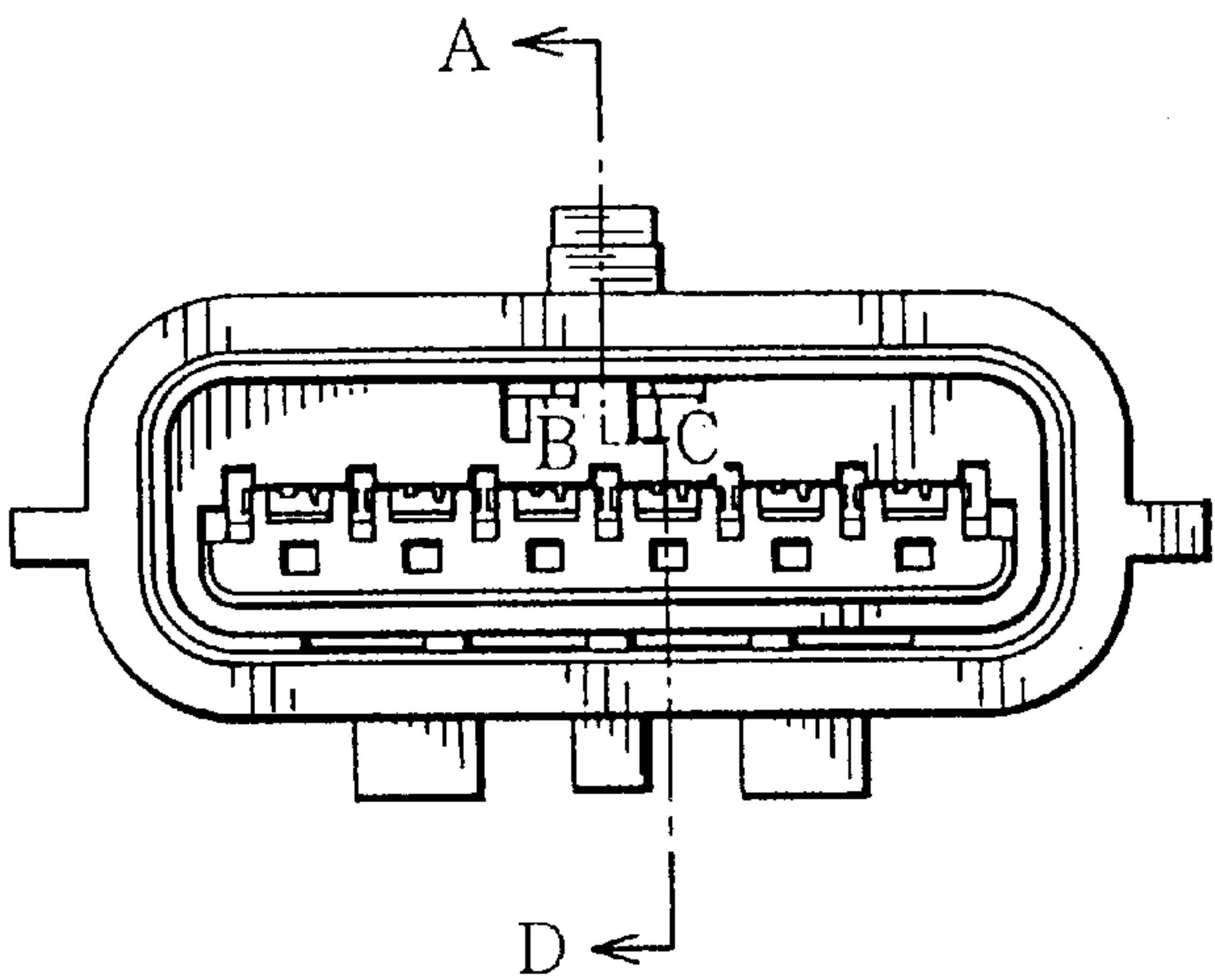

F I G . 9

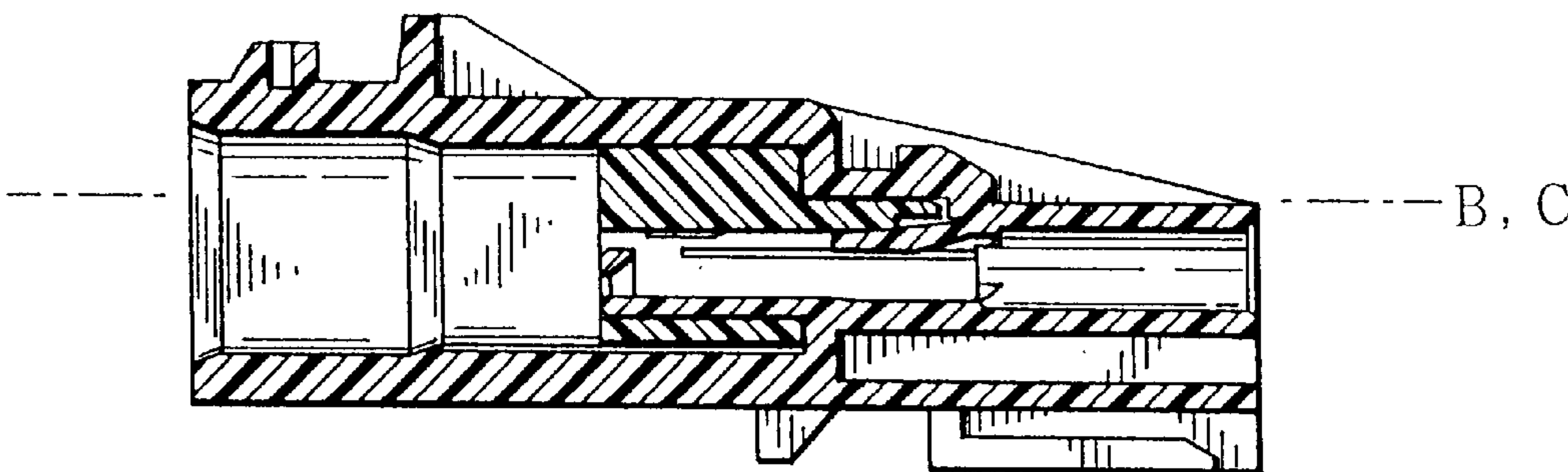

F I G . 10

