

US00D503145S

(12) **United States Design Patent**
Labbe et al.

(10) **Patent No.: US D503,145 S**
(45) **Date of Patent: ** Mar. 22, 2005**

(54) **TIRE TREAD**

(75) Inventors: **Christian Labbe**, Meix-le-Tige (BE);
Claude Lardo, Grand Duchy of
Luxembourg (LU); **Leo Joseph Hitzky**,
Walferdange (LU)

(73) Assignee: **The Goodyear Tire & Rubber
Company**, Akron, OH (US)

(**) Term: **14 Years**

(21) Appl. No.: **29/193,752**

(22) Filed: **Nov. 13, 2003**

(51) **LOC (7) Cl.** **12-15**

(52) **U.S. Cl.** **D12/588**

(58) **Field of Search** D12/547, 549-556,
D12/559, 564-565, 586, 588, 590, 600;
152/209.1, 209.9, 209.13, 209.18, 209.25,
209.28

(56) **References Cited**

U.S. PATENT DOCUMENTS

- D419,114 S * 1/2000 Weber et al. D12/588
- D421,582 S * 3/2000 Dumigan et al. D12/588
- D473,514 S * 4/2003 Hitzky et al. D12/590

OTHER PUBLICATIONS

NTB Dunlop Touring LT Tire, 2002 Tread Design Guide,
Jan. 2002, p. 102. 1/3.*

* cited by examiner

Primary Examiner—Robert M. Spear

(74) *Attorney, Agent, or Firm*—David L. King; Richard B.
O’Planick

(57) **CLAIM**

The ornamental Design for a tire tread, as shown and
described.

DESCRIPTION

FIG. 1 is a perspective view of a tire tread showing our new
design, it being understood that the pattern repeats uni-
formly throughout the circumference of the tread;

FIG. 2 is a front elevational view thereof;

FIG. 3 is a right side elevational view thereof; the opposite
side elevational view being identical thereto; and,

FIG. 4 is an enlarged fragmentary front elevational view
thereof.

In the drawings, the broken lines defining the sidewall, inner
bead and the peripheral boundary between the tire tread and
the sidewall are for illustrative purposes only and form no
part of the claimed design.

1 Claim, 4 Drawing Sheets

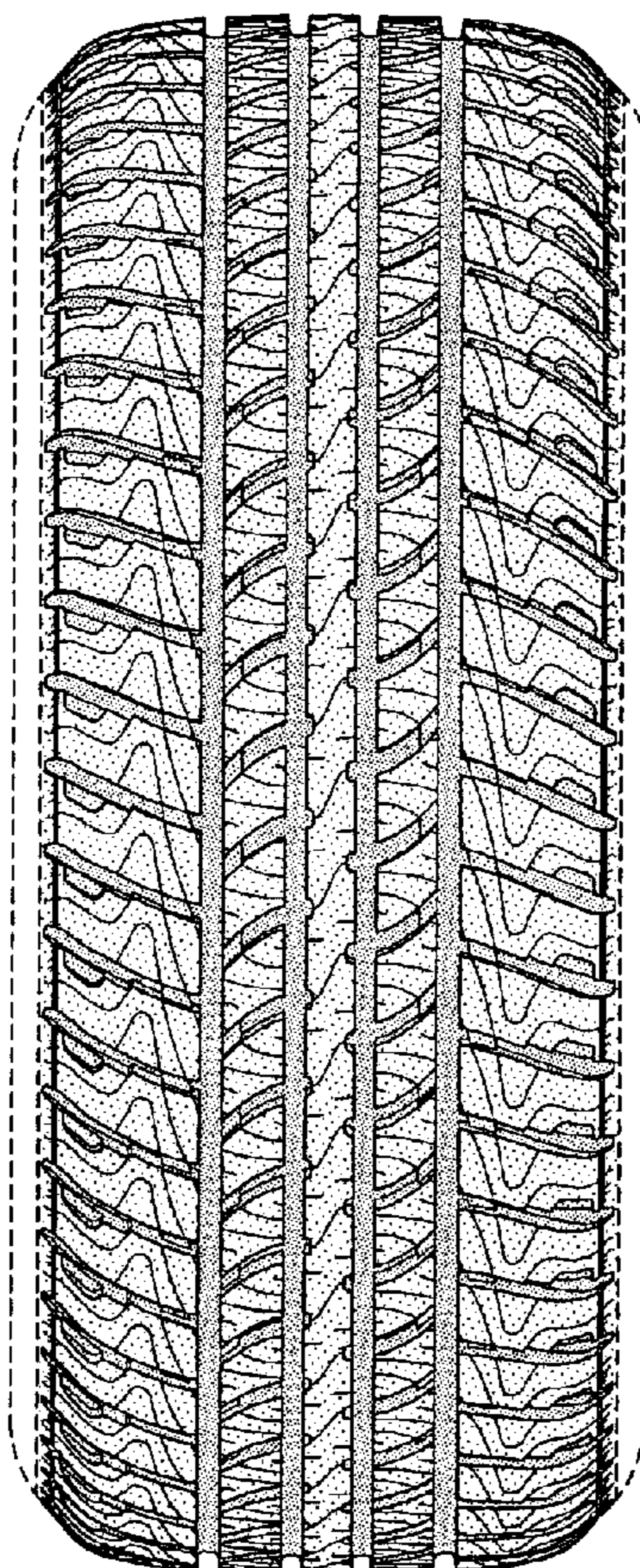

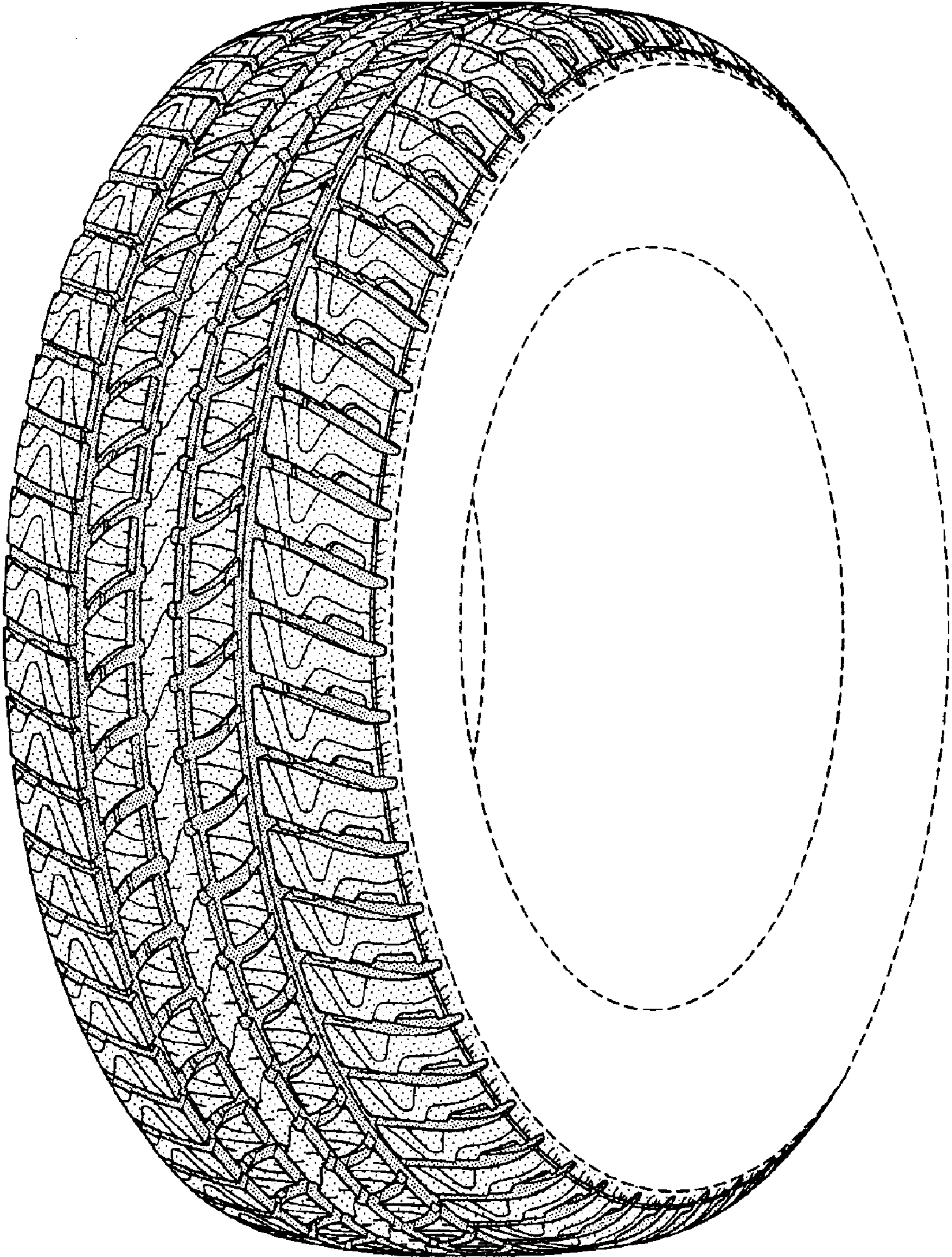

FIG-1

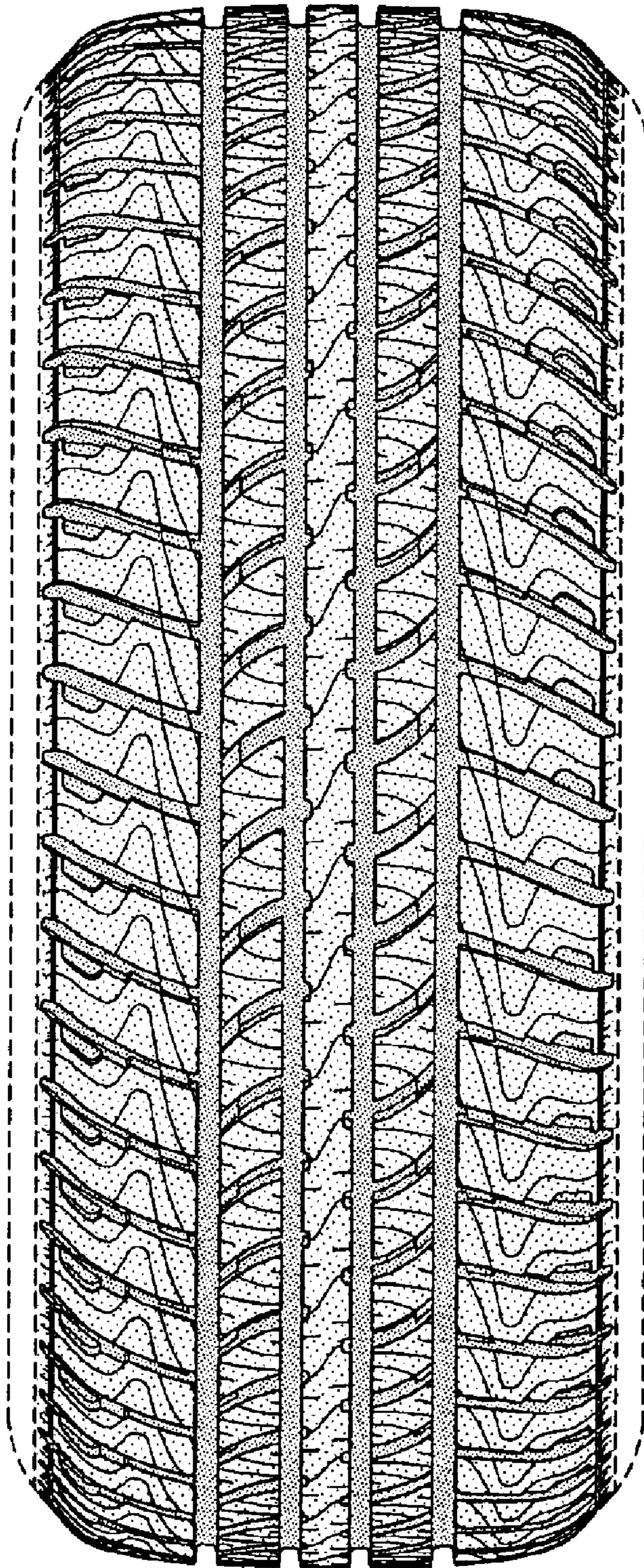

FIG-2

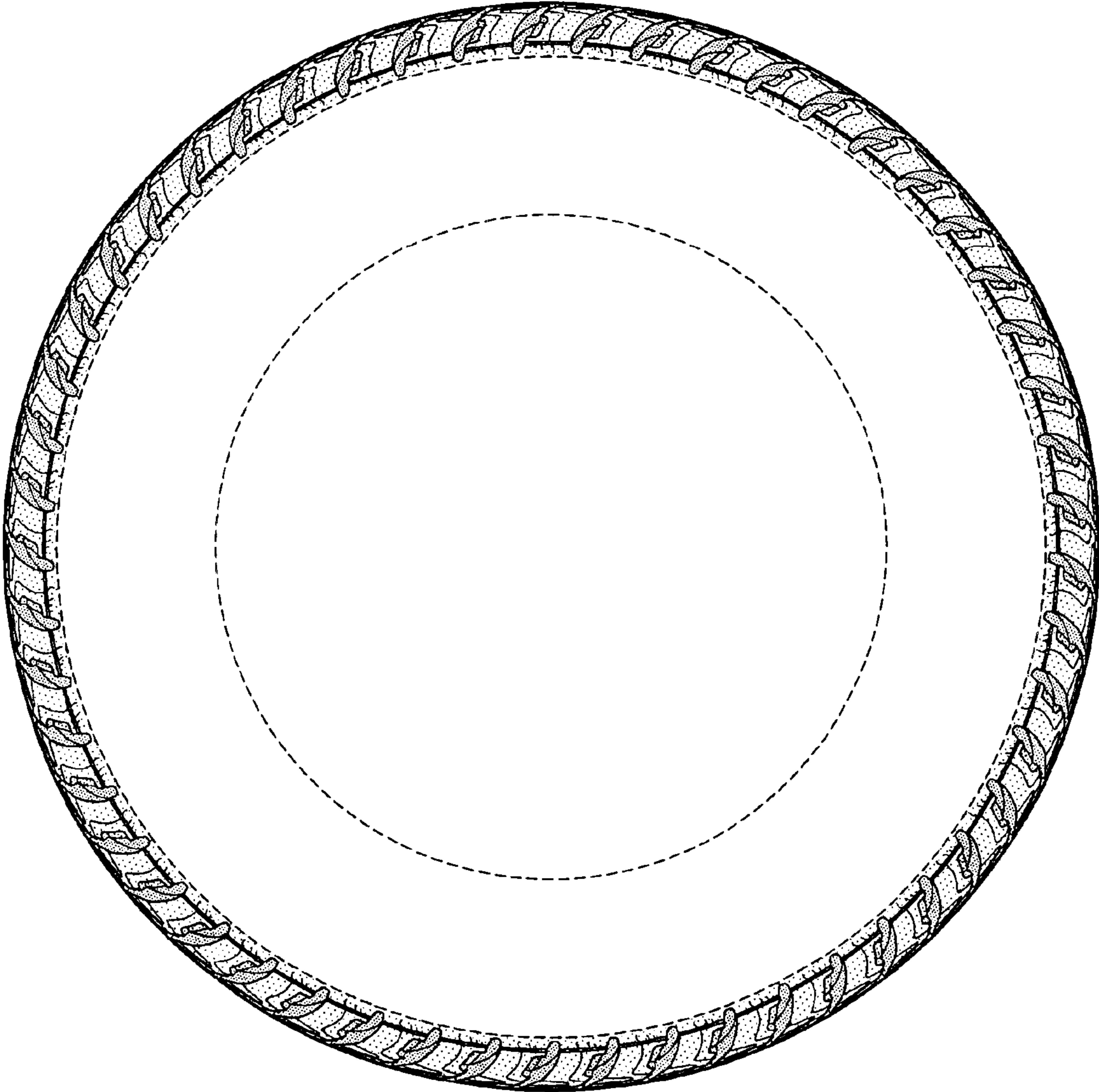

FIG-3

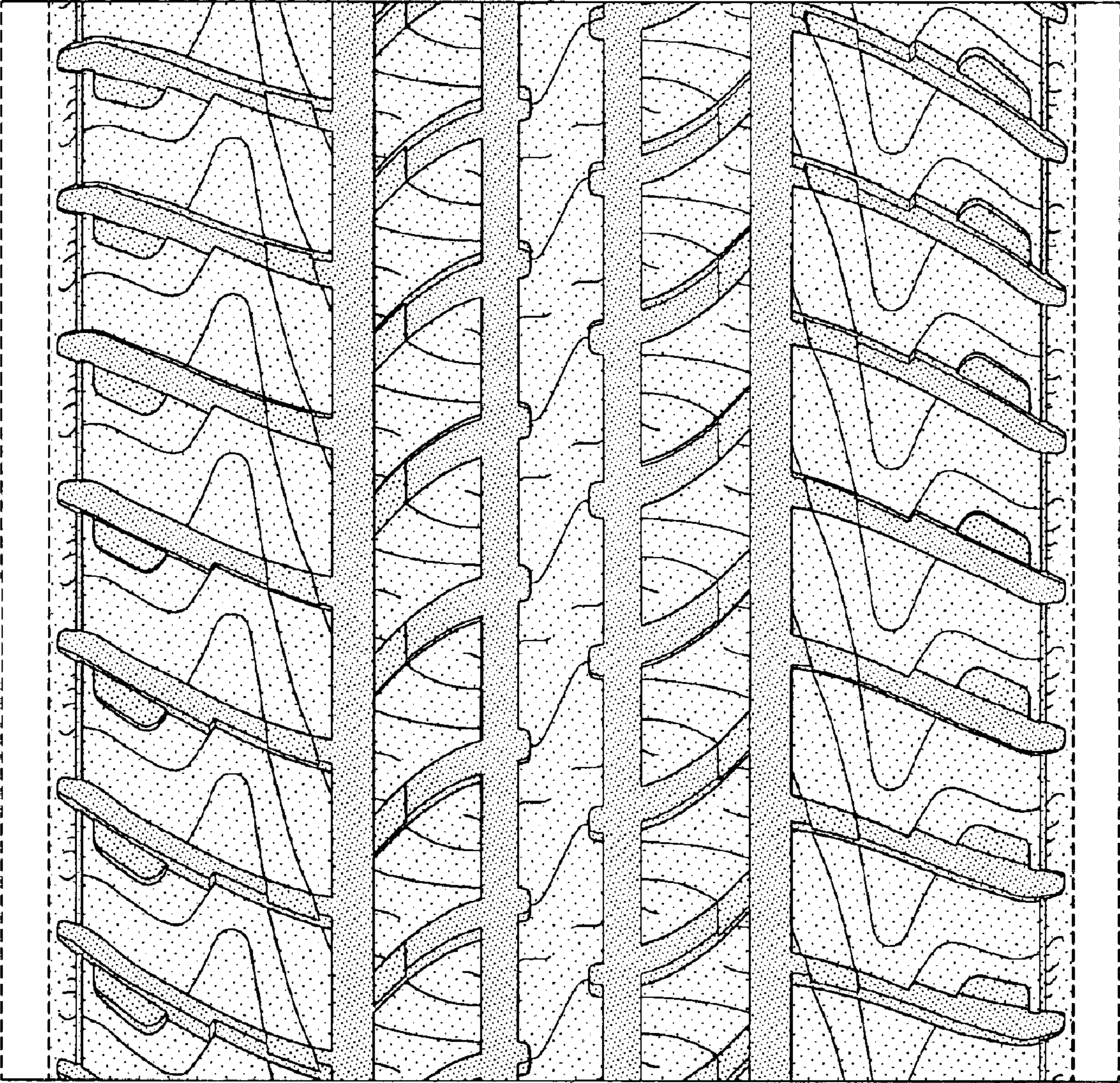

FIG-4