

US00D503032S

(12) **United States Design Patent** (10) **Patent No.:** **US D503,032 S**
Choi (45) **Date of Patent:** **** Mar. 22, 2005**

(54) **SHOE**
 (75) Inventor: **Sandra Choi**, London (GB)
 (73) Assignee: **J. Choo (Jersey Limited)**, St. Helier, NJ (US)
 (**) Term: **14 Years**
 (21) Appl. No.: **29/194,670**
 (22) Filed: **Nov. 26, 2003**
 (51) **LOC (7) Cl.** **02-99**
 (52) **U.S. Cl.** **D2/972; D2/978**
 (58) **Field of Search** D2/896, 925, 929, D2/943, 946, 969, 971-974, 978; 36/50.1

D113,750 S 3/1939 Macht
 D116,223 S 8/1939 Epstein
 D118,471 S 1/1940 Earl
 D118,489 S 1/1940 Edelstein
 D118,927 S 2/1940 Elkin
 D120,399 S 5/1940 Sobel
 D131,545 S 3/1942 Vivier
 D133,648 S 9/1942 Sutcliffe
 D133,804 S 9/1942 Gerber
 D156,870 S 1/1950 Delman
 D159,494 S 8/1950 Lauer
 D161,101 S 12/1950 Gordon
 D162,186 S 2/1951 Lacek
 D176,230 S 11/1955 Rubin
 D193,087 S 6/1962 Levine
 D201,665 S 7/1965 Levine
 D253,498 S 11/1979 Katz
 D452,771 S 1/2002 Jacobs
 D452,772 S 1/2002 Jacobs
 D463,900 S 10/2002 Jacobs
 D478,205 S * 8/2003 Hardy D2/925

(56) **References Cited**
U.S. PATENT DOCUMENTS

D87,533 S 8/1932 Leverone
 D90,204 S 6/1933 Miller
 D91,535 S 2/1934 Morali
 D92,208 S 5/1934 Rosenfeld
 D92,303 S 5/1934 Heil
 D92,742 S 7/1934 Miller
 D92,743 S 7/1934 Miller
 D93,512 S * 10/1934 Phifer D2/929
 D93,545 S * 10/1934 De Liso D2/929
 D94,527 S 2/1935 Apt
 D94,887 S 3/1935 Goldman
 D94,888 S 3/1935 Goldstein
 D95,049 S 4/1935 Levin
 D95,680 S 5/1935 Goodkind
 D97,762 S 12/1935 Elkin
 D98,054 S * 1/1936 Colella D2/929
 D98,820 S 3/1936 Audino
 D100,416 S * 7/1936 Elkin D2/929
 D100,673 S * 8/1936 Samuels D2/929
 D102,419 S * 12/1936 Foster D2/969
 D102,579 S 12/1936 Samuels
 D107,469 S 12/1937 Turiansky
 D110,244 S 6/1938 Epstein
 D110,448 S 7/1938 Sholtz
 D110,645 S 7/1938 Ornsteen
 D112,096 S 11/1938 Tupper
 D112,328 S 11/1938 Berman

* cited by examiner

Primary Examiner—Dominic Simone
 (74) *Attorney, Agent, or Firm*—Fross Zelnick Lehrman & Zissu, P.C.; Lawrence E. Apolzon, Esq.; David I. Greenbaum, Esq.

(57) **CLAIM**

An ornamental design for a shoe, as shown and described.

DESCRIPTION

FIG. 1 is a perspective view of a shoe;
 FIG. 2 is a front view of the shoe;
 FIG. 3 is a back view of the shoe;
 FIG. 4 is a side view of the shoe from an outside edge of the shoe;
 FIG. 5 is a side view of the shoe from an inside edge of the shoe; and,
 FIG. 6 is a top view of the shoe.
 The phantom lines showing portions of a shoe in FIGS. 1-6 are for illustrative purposes only and form no part of the claimed design.

1 Claim, 2 Drawing Sheets

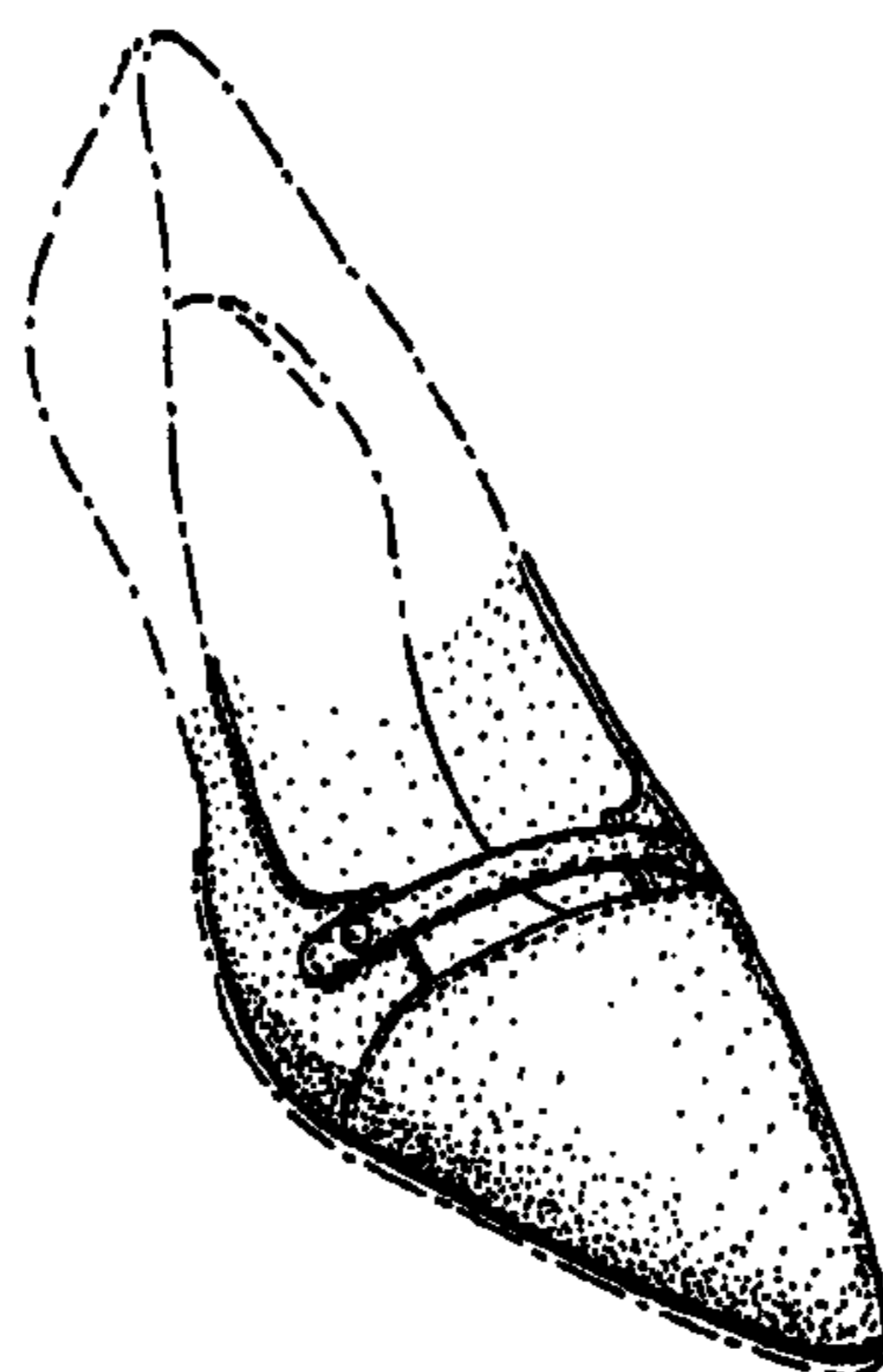

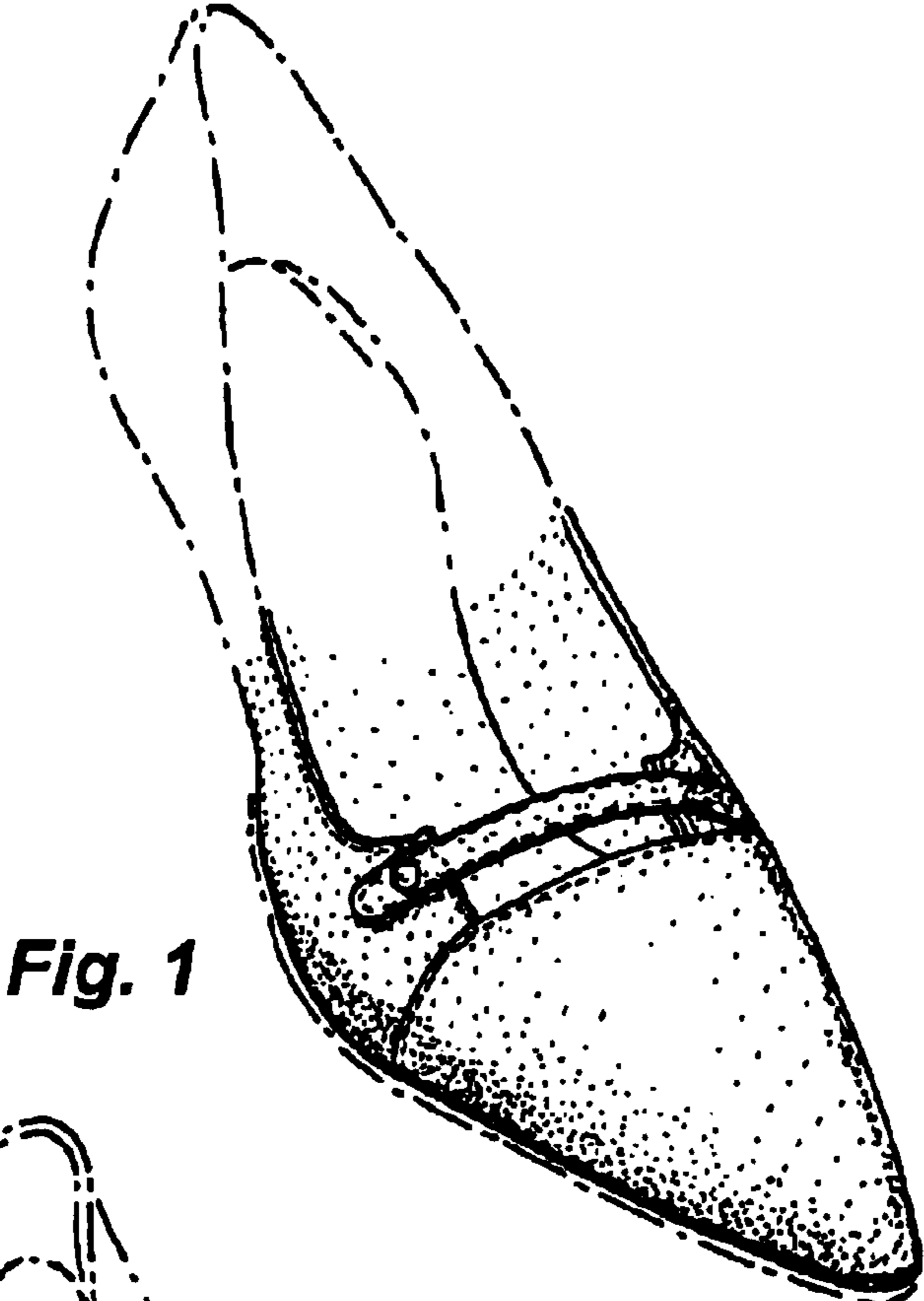

Fig. 1

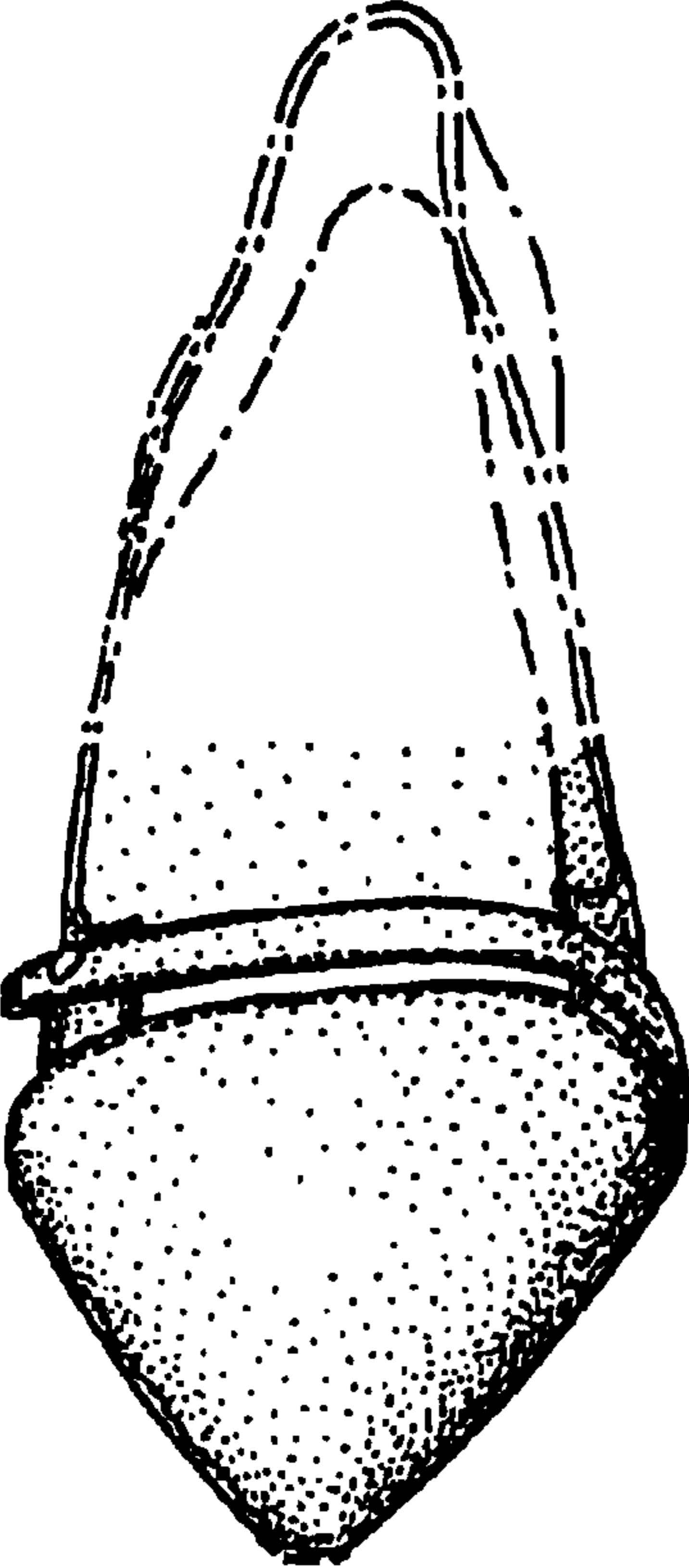

Fig. 2

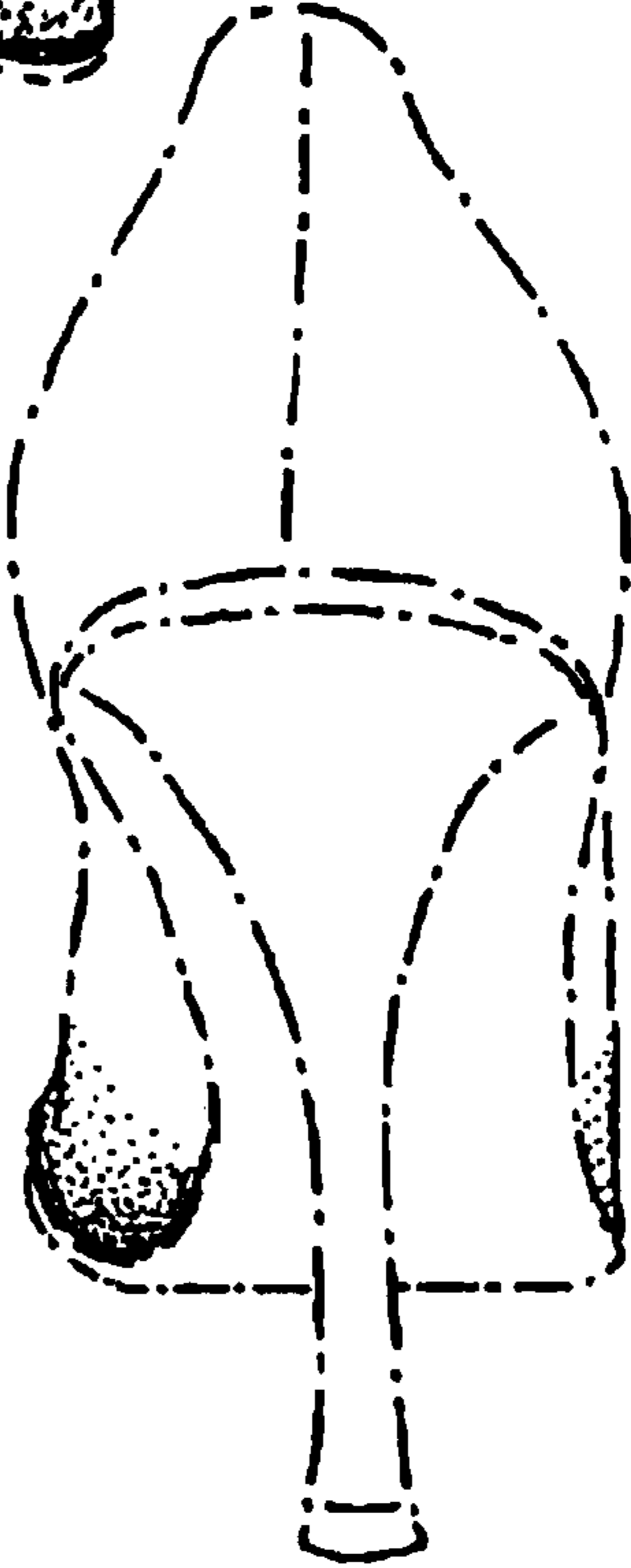

Fig. 3

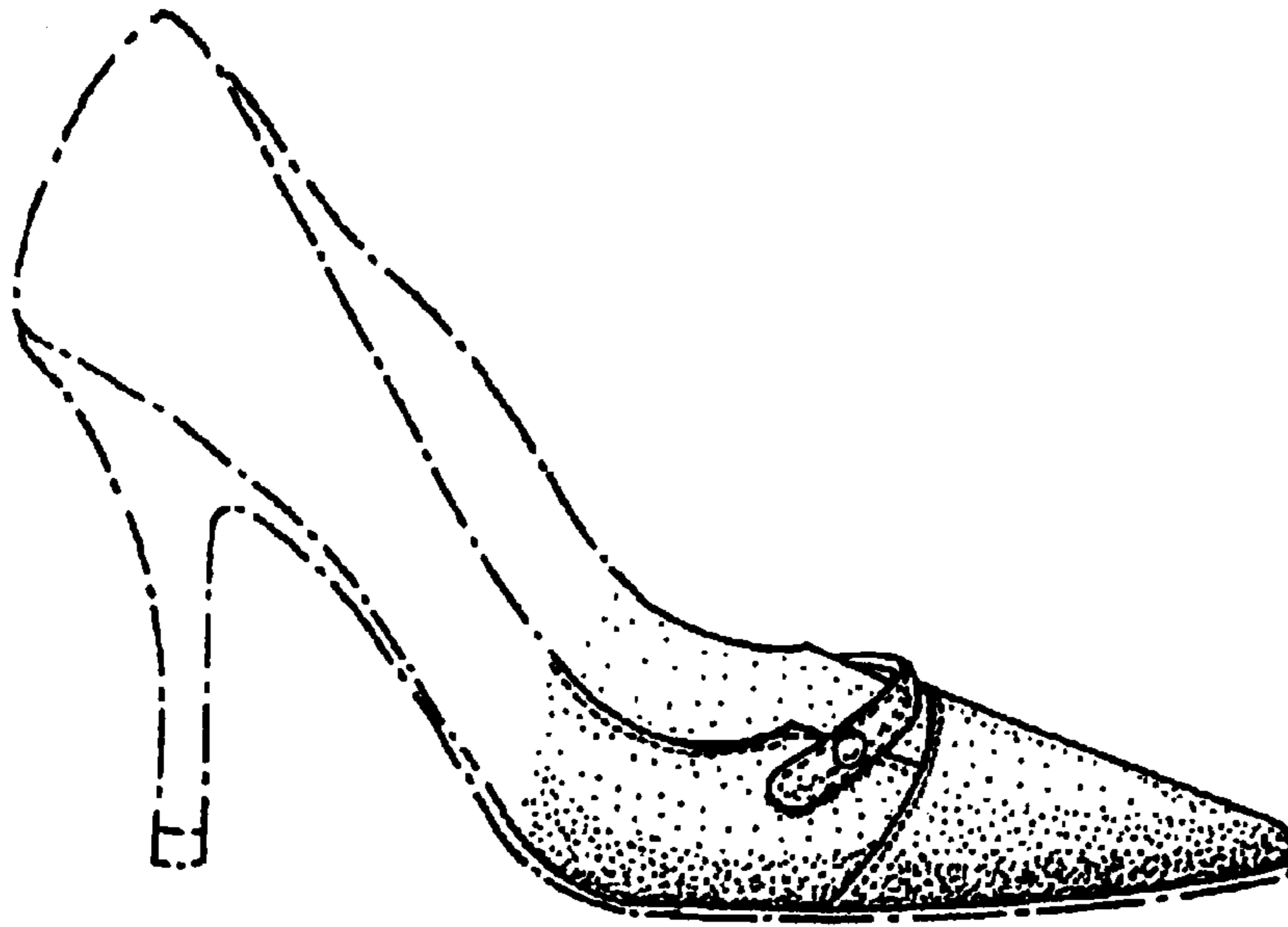

Fig. 4

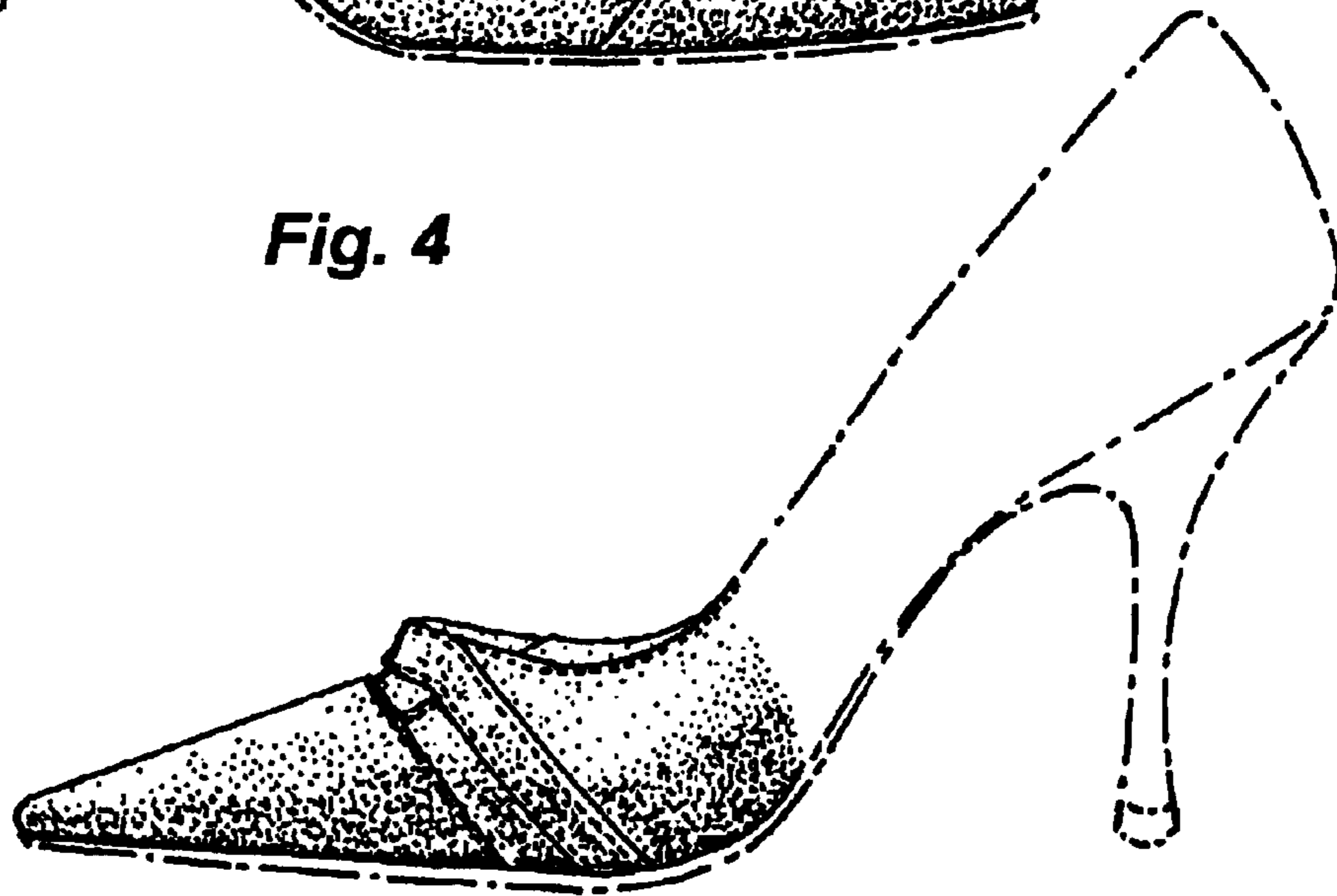

Fig. 5

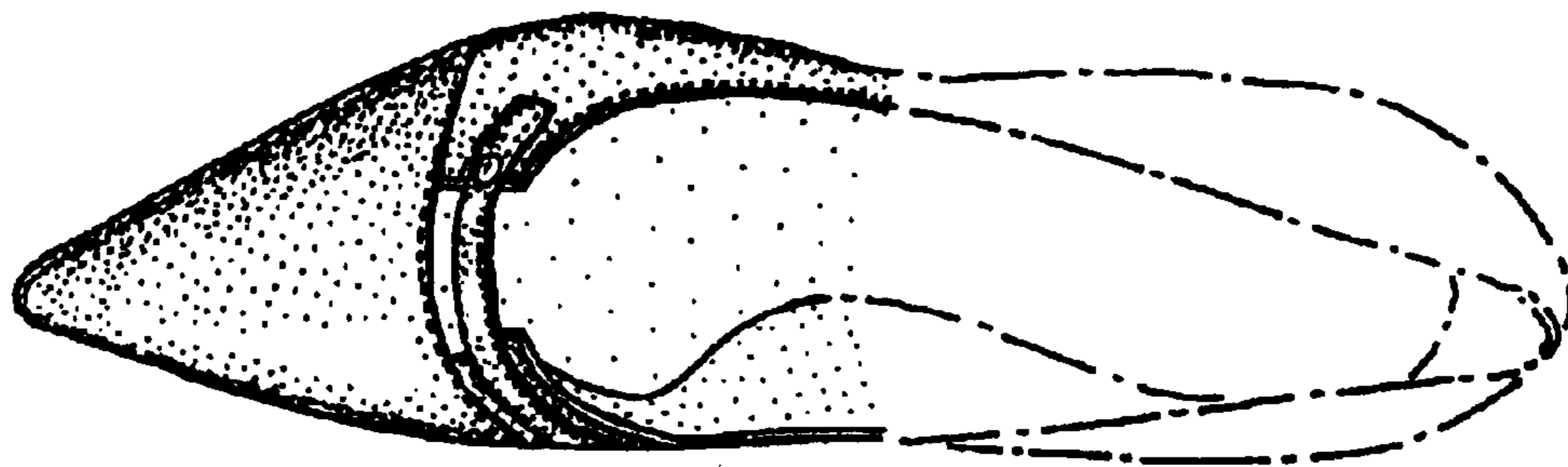

Fig. 6