



US00D503018S

(12) **United States Design Patent**  
**Shih**

(10) **Patent No.:** **US D503,018 S**  
(45) **Date of Patent:** **\*\* Mar. 15, 2005**

(54) **COSMETIC CONTAINER**

D431,425 S \* 10/2000 Piasecki ..... D7/676  
D434,595 S \* 12/2000 Cheng ..... D7/374

(75) Inventor: **Yu-Ching Shih**, Yung Kung (TW)

\* cited by examiner

(73) Assignee: **Hawthorn Enterprise Co., Ltd.**,  
Tainan Hsien (TW)

*Primary Examiner*—Jennifer Rivard  
(74) *Attorney, Agent, or Firm*—Rosenberg, Klein & Lee

(\*\*) Term: **14 Years**

(57) **CLAIM**

(21) Appl. No.: **29/194,430**

The ornamental design for a cosmetic container, as shown and described.

(22) Filed: **Nov. 25, 2003**

**DESCRIPTION**

(51) **LOC (7) Cl.** ..... **28-02**

FIG. 1 is a perspective view of a cosmetic container showing my new design;

(52) **U.S. Cl.** ..... **D28/80**; D9/317; D21/653

FIG. 2 is a front elevational view thereof;

(58) **Field of Search** ..... D28/73, 76, 79,

FIG. 3 is a rear elevational view thereof;

D28/80, 87; D9/307, 310; D21/606, 653;  
132/293–307, 313–318, 320; D7/606

FIG. 4 is a left side elevational view thereof;

FIG. 5 is a right side elevational view thereof;

(56) **References Cited**

FIG. 6 is a top plan view thereof; and,

FIG. 7 is a bottom plan view thereof.

**U.S. PATENT DOCUMENTS**

D282,339 S \* 1/1986 Wei ..... D7/606

D362,877 S \* 10/1995 Berggreen ..... D21/653

**1 Claim, 4 Drawing Sheets**

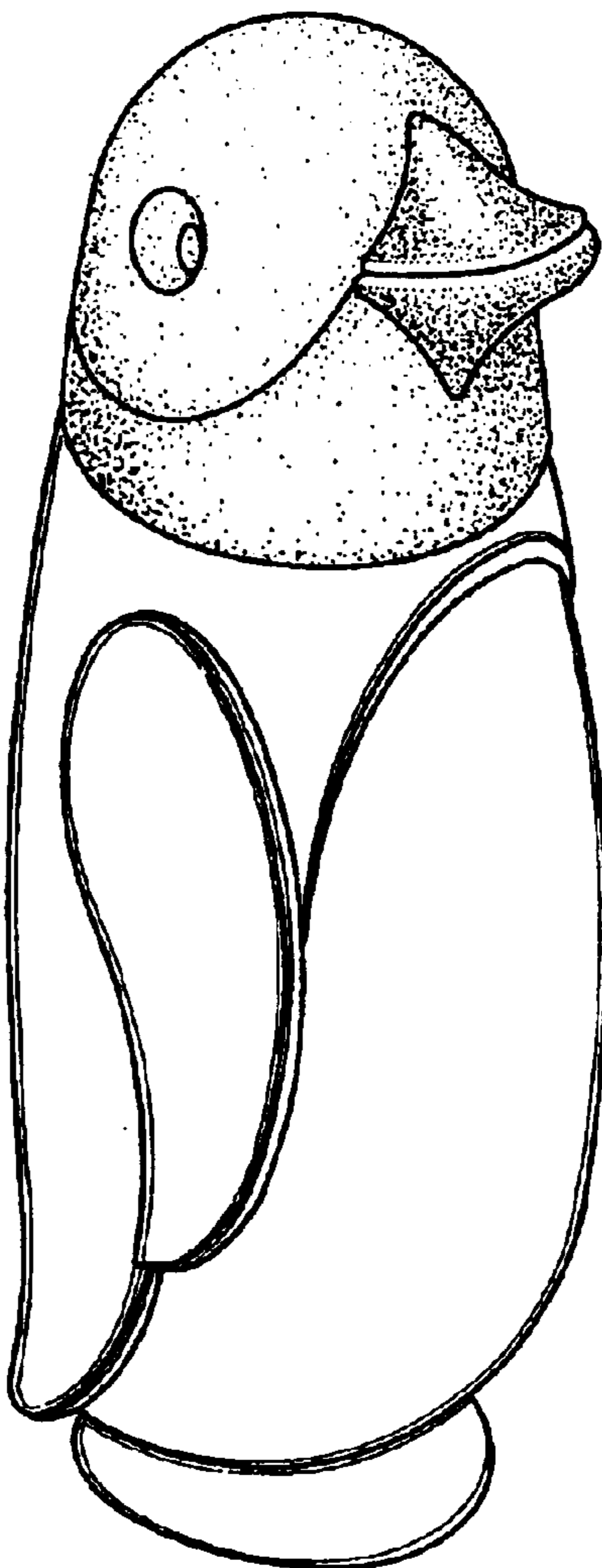

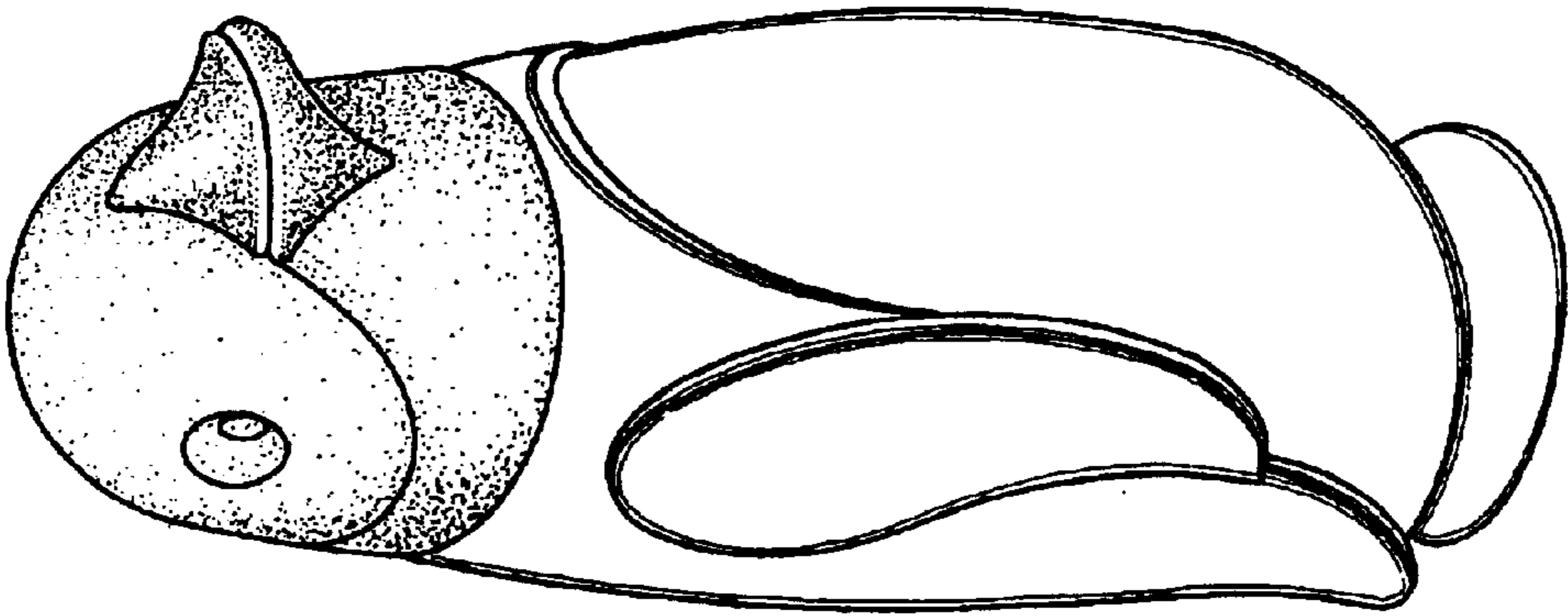

FIG. 1

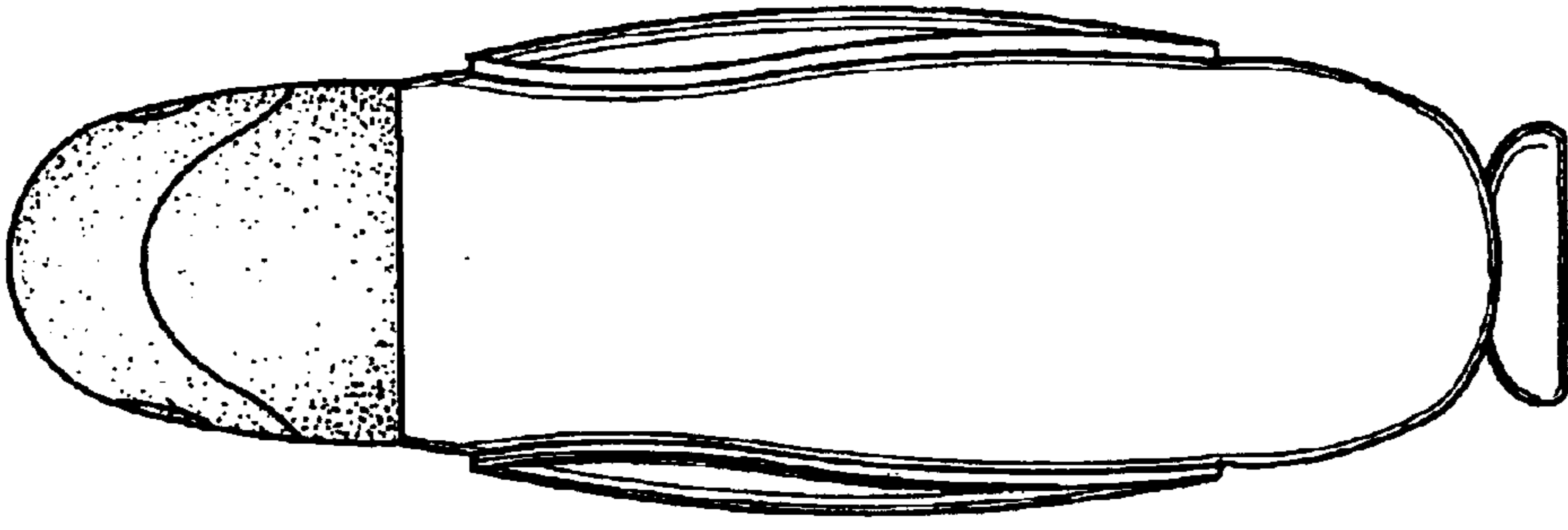

FIG. 3

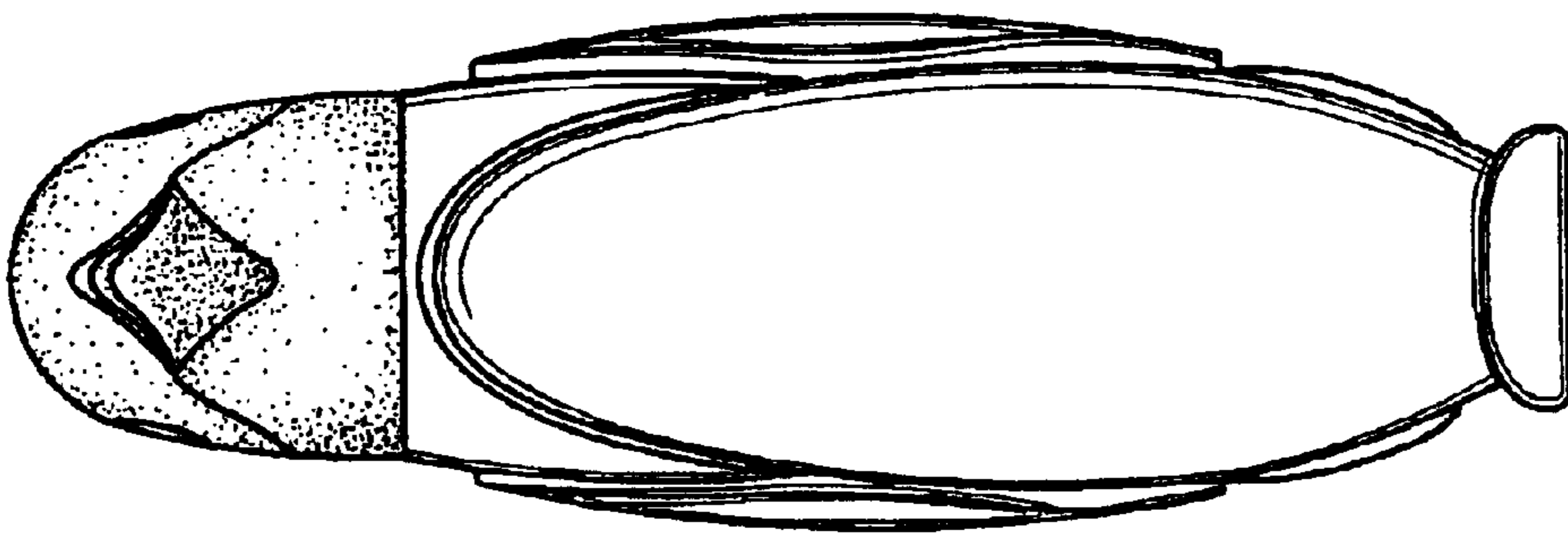

FIG. 2

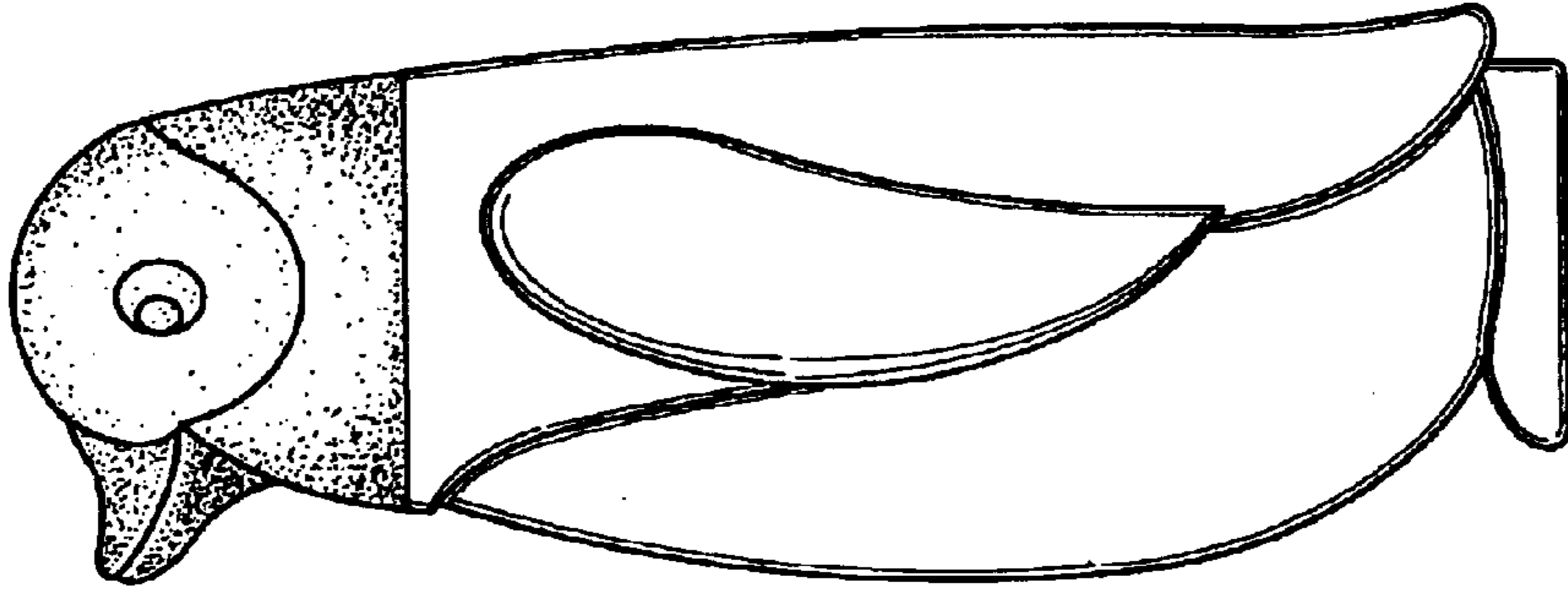

FIG. 5

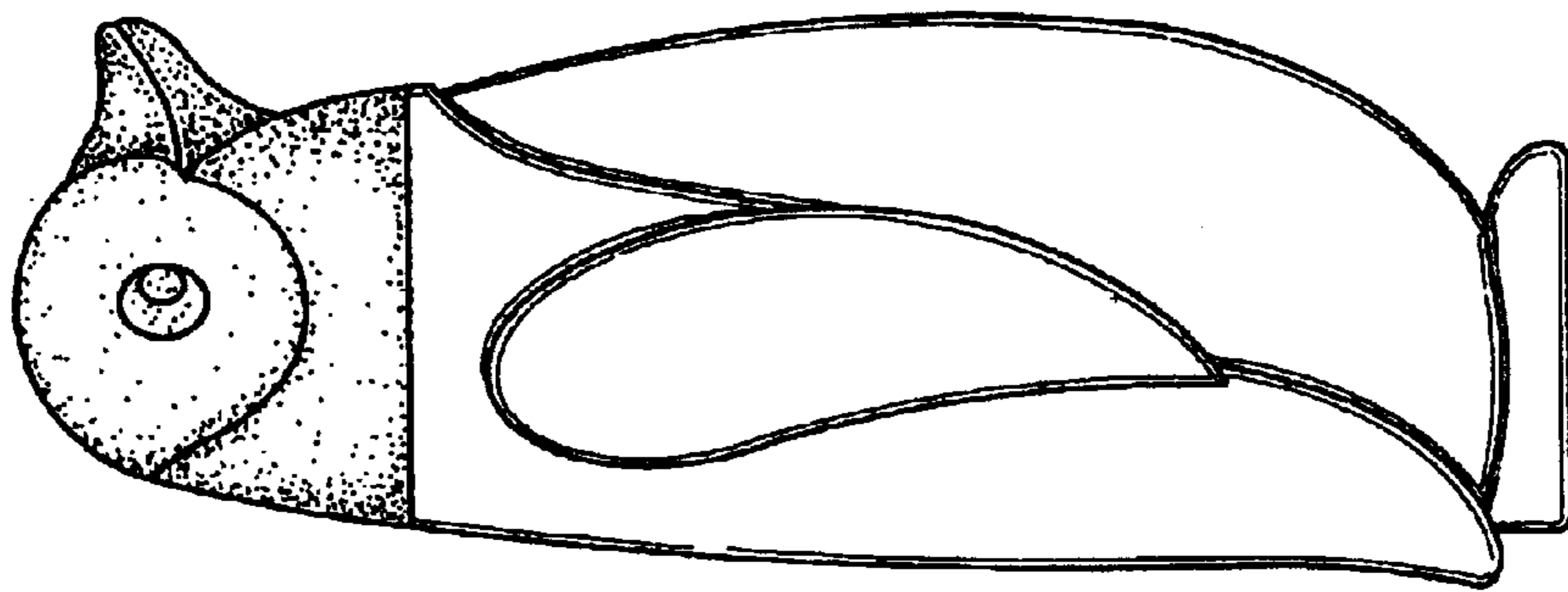

FIG. 4

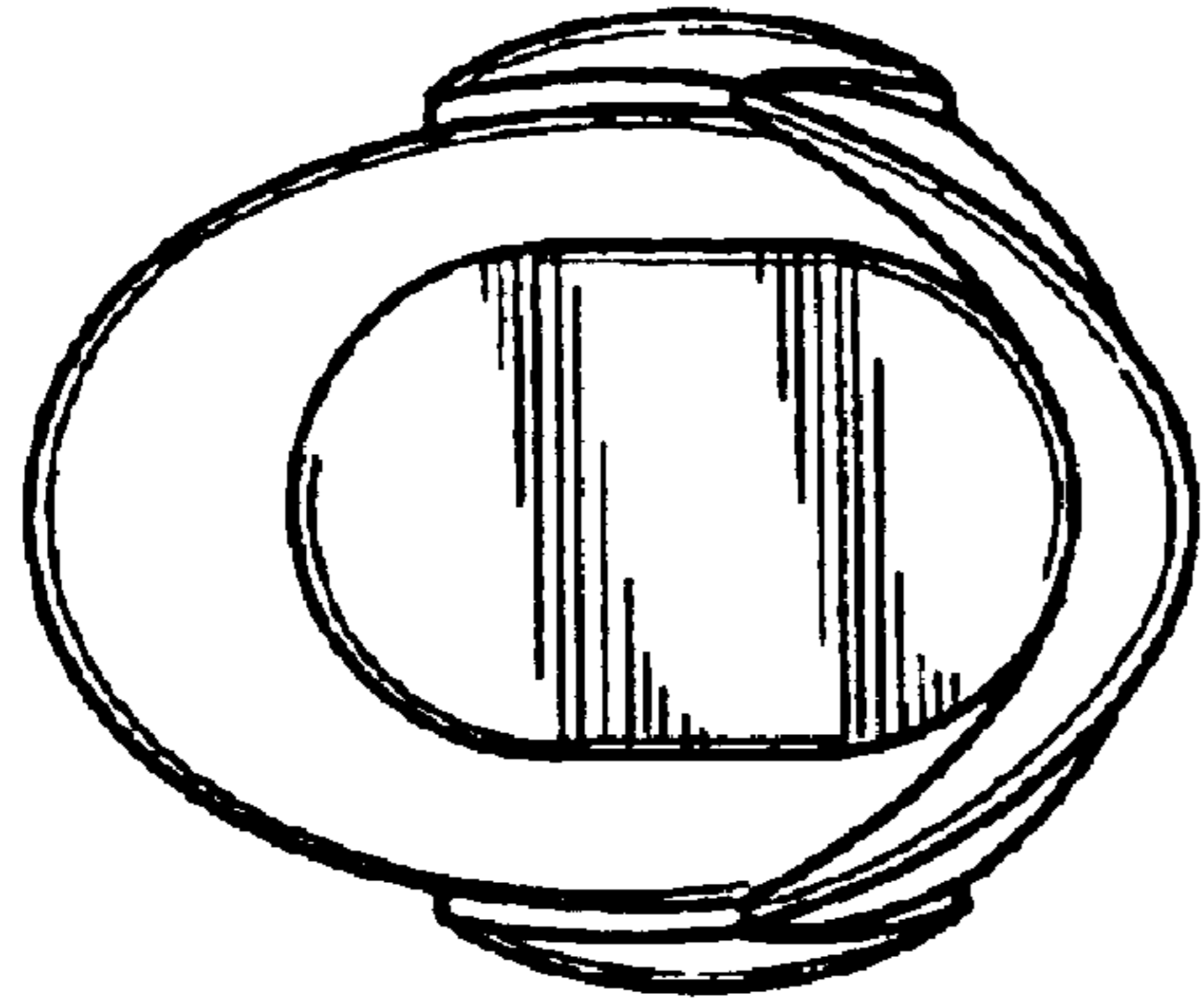

FIG. 7

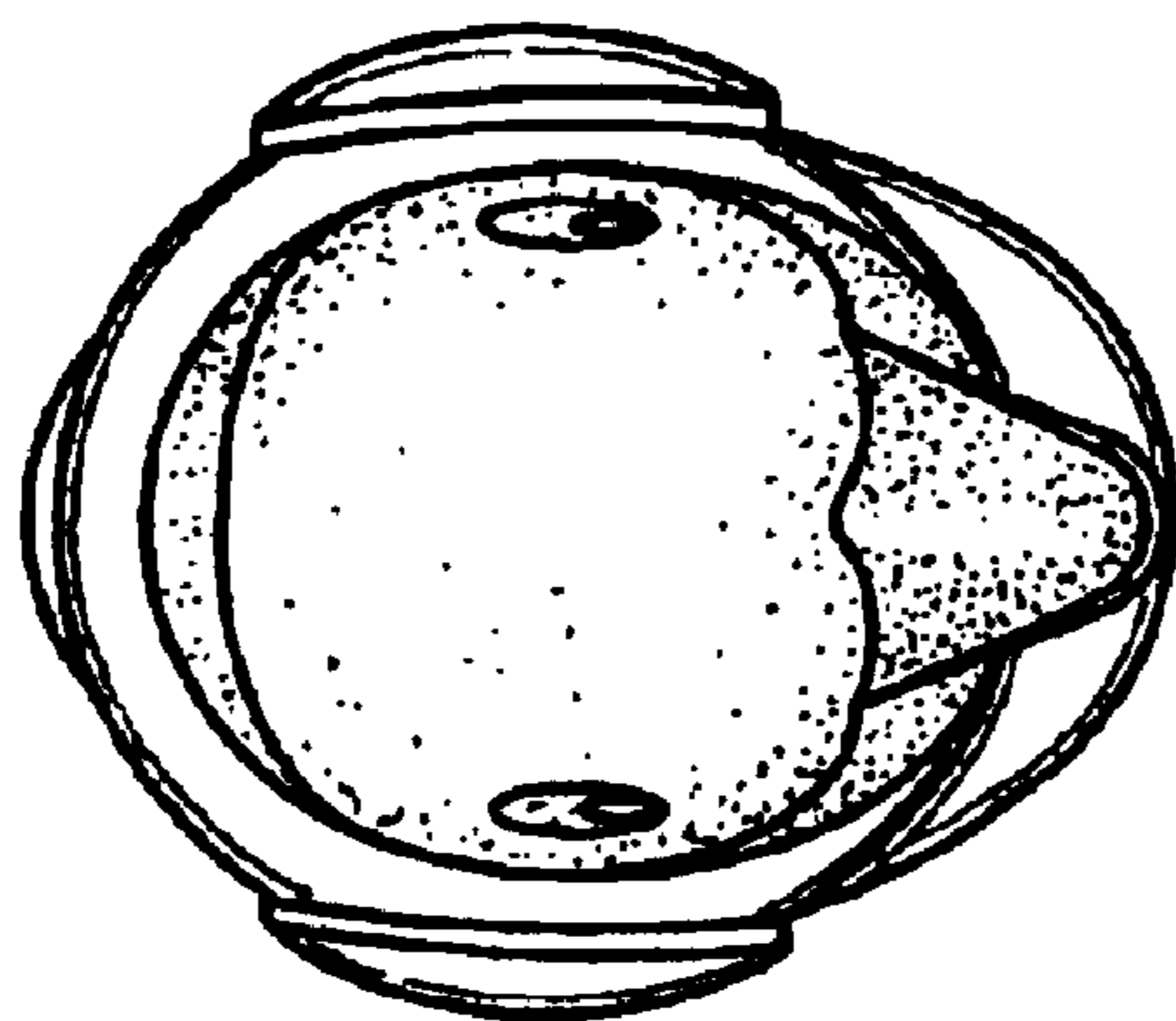

FIG. 6