

US00D502921S

(12) **United States Design Patent**  
**Zhang et al.**

(10) **Patent No.:** **US D502,921 S**  
(45) **Date of Patent:** **\*\* Mar. 15, 2005**

- (54) **ELECTRICAL CONNECTOR**
- (75) Inventors: **Chi Zhang**, Kunsan (CN); **Ming Zhang**, Kunsan (CN)
- (73) Assignee: **Hon Hai Precision Ind. Co., Ltd.**, Taipei Hsien (TW)
- (\*\*) Term: **14 Years**
- (21) Appl. No.: **29/199,375**
- (22) Filed: **Feb. 12, 2004**
- (30) **Foreign Application Priority Data**  
Sep. 19, 2003 (CN) ..... 3368810
- (51) **LOC (7) Cl.** ..... **13-03**
- (52) **U.S. Cl.** ..... **D13/147**
- (58) **Field of Search** ..... D13/147; 439/74,  
439/83, 108, 637, 660

- (56) **References Cited**  
**U.S. PATENT DOCUMENTS**  
5,263,867 A \* 11/1993 Doi et al. .... 439/62  
5,885,092 A \* 3/1999 Ito et al. .... 439/74

- 5,888,077 A \* 3/1999 Champion et al. .... 439/108
- D413,577 S \* 9/1999 Ono et al. .... D13/147
- 6,132,258 A \* 10/2000 Kajinuma ..... 439/660
- 6,159,021 A \* 12/2000 Kusuhara ..... 439/74
- D455,125 S \* 4/2002 Shimoyama et al. .... D13/147
- 6,503,101 B1 \* 1/2003 Yu ..... 439/607

\* cited by examiner

*Primary Examiner*—Stella Reid  
*Assistant Examiner*—Selina Sikder  
(74) *Attorney, Agent, or Firm*—Wei Te Chung

(57) **CLAIM**

The ornamental design for an electrical connector, as shown.

**DESCRIPTION**

FIG. 1 is a front, top and left side perspective view of an electrical connector showing our new design; FIG. 2 is a front elevational view thereof; FIG. 3 is a rear elevational view thereof; FIG. 4 is a left side elevational view thereof; FIG. 5 is a right side elevational view thereof; FIG. 6 is a top plan view thereof; and, FIG. 7 is a bottom plan view thereof.

**1 Claim, 6 Drawing Sheets**

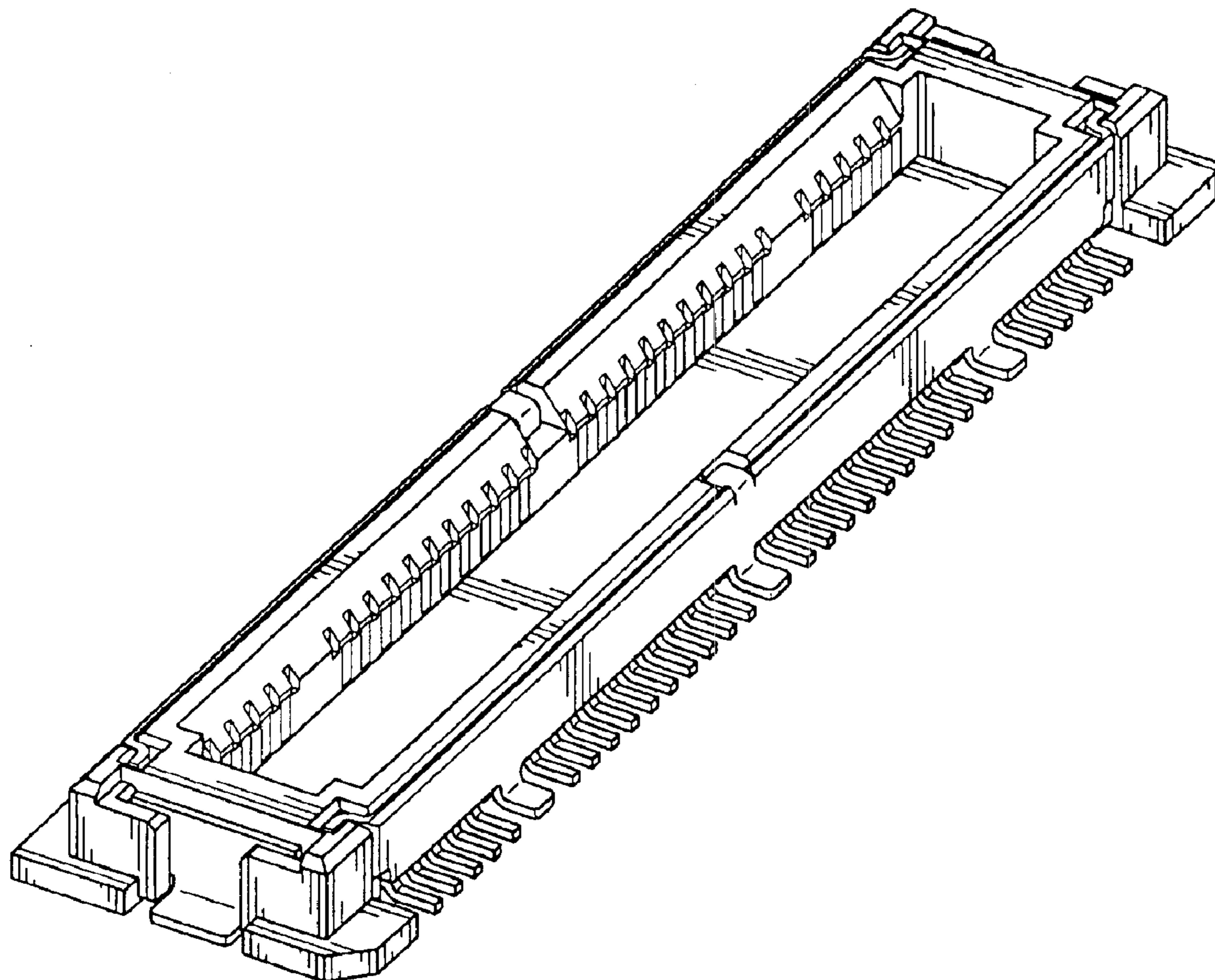

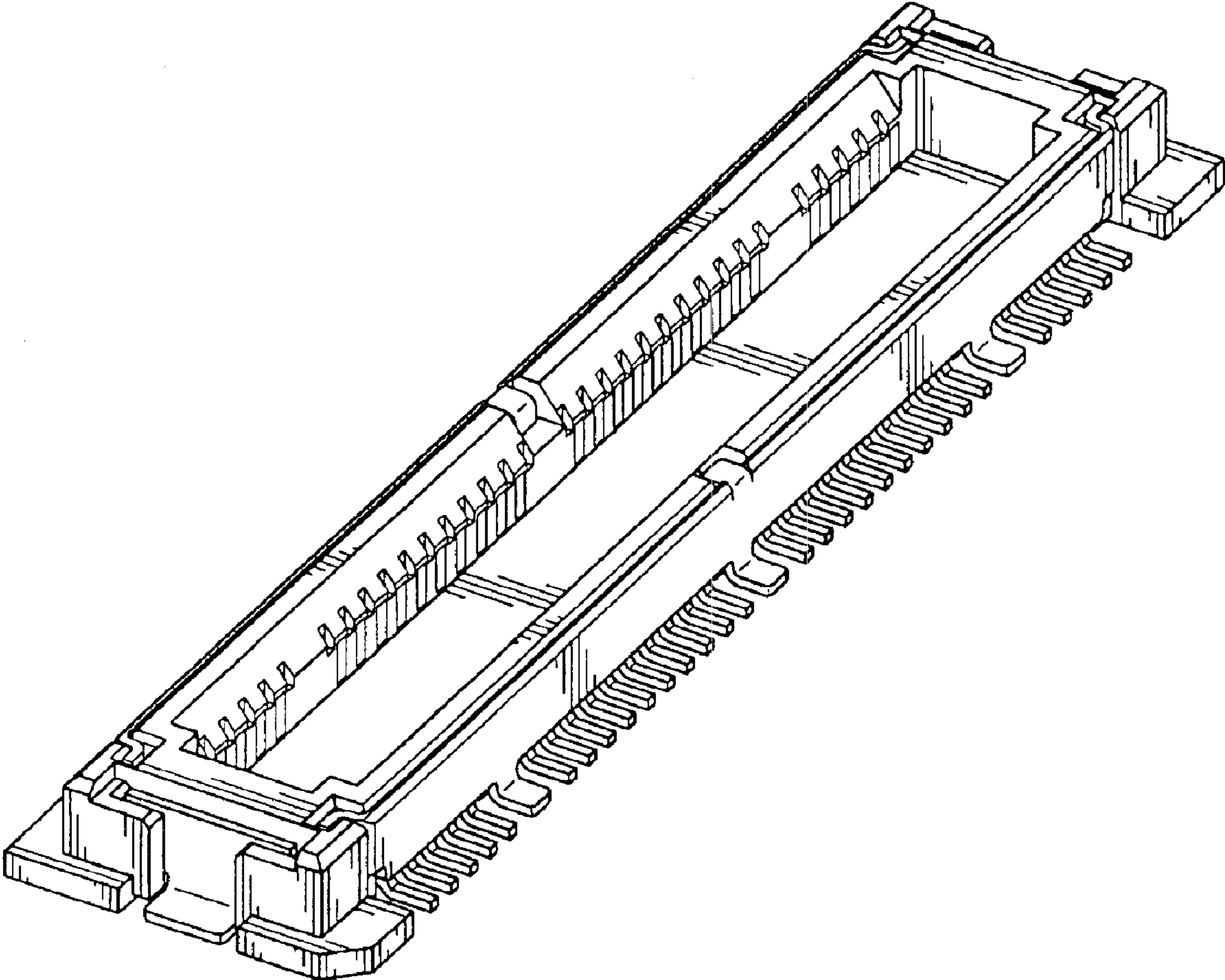

FIG. 1

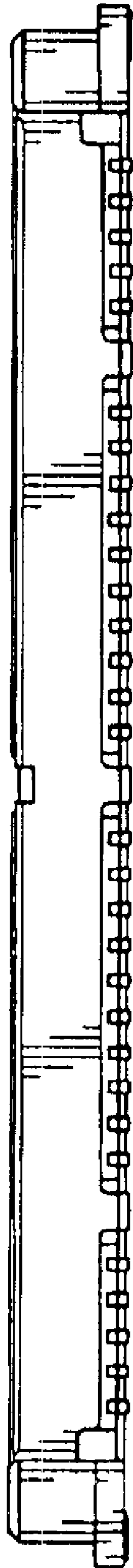

FIG. 2

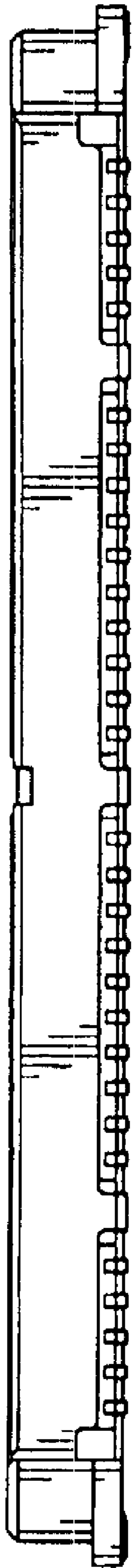

FIG. 3

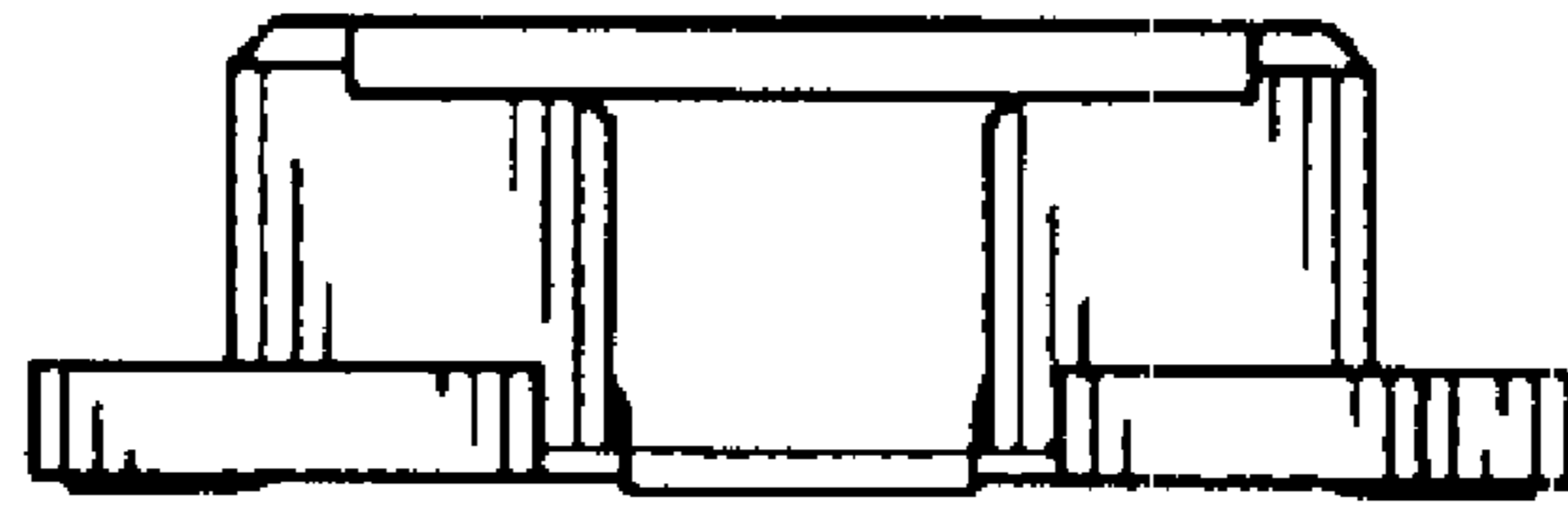

FIG. 4

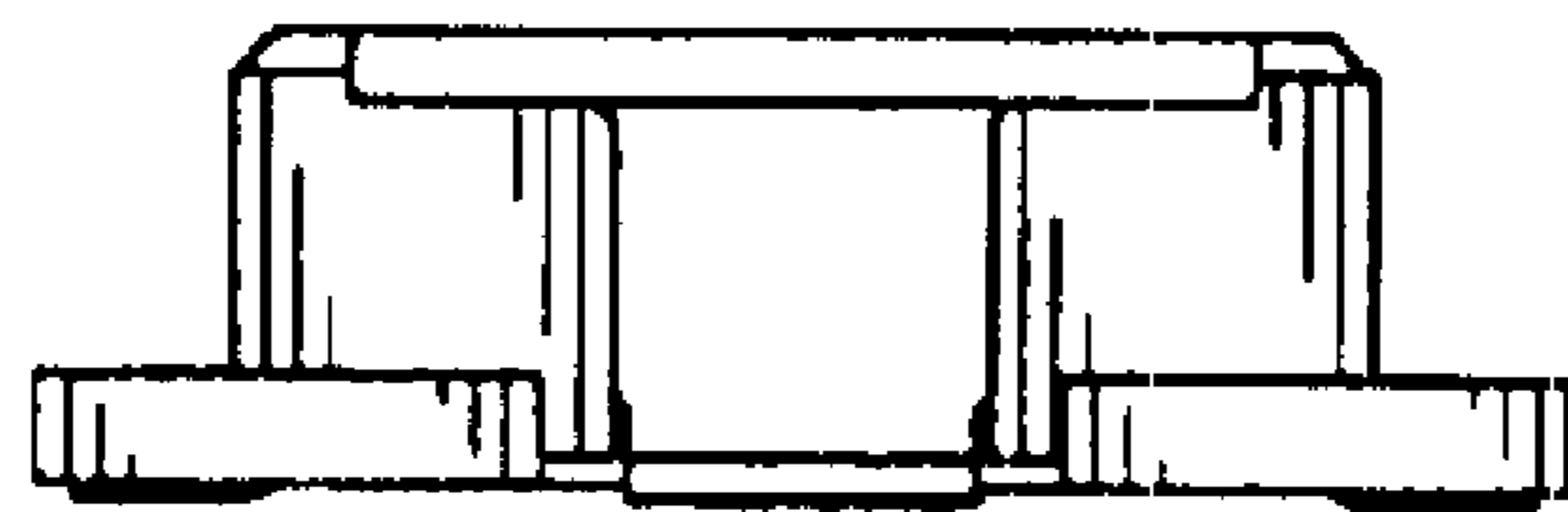

FIG. 5

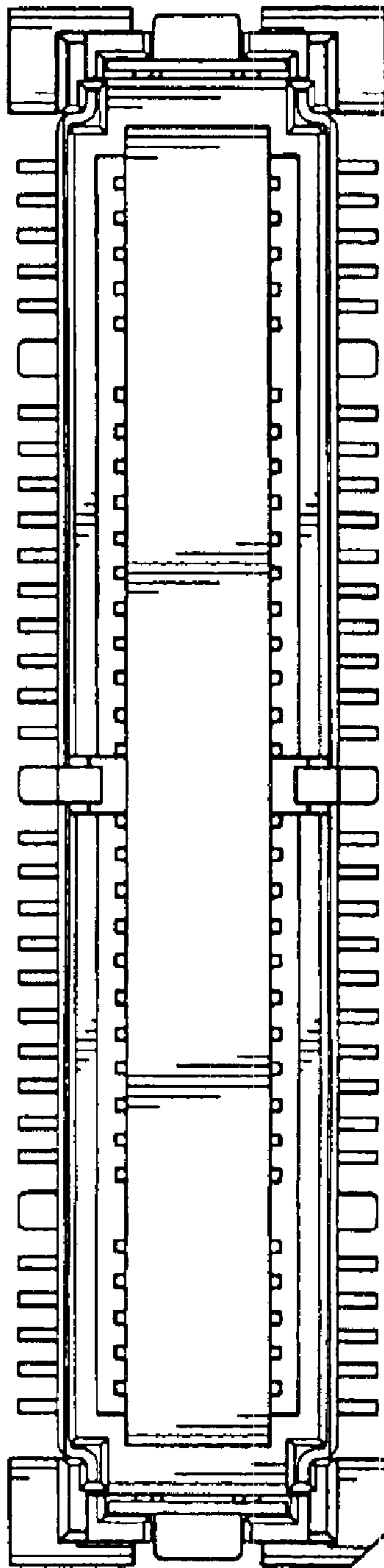

FIG. 6

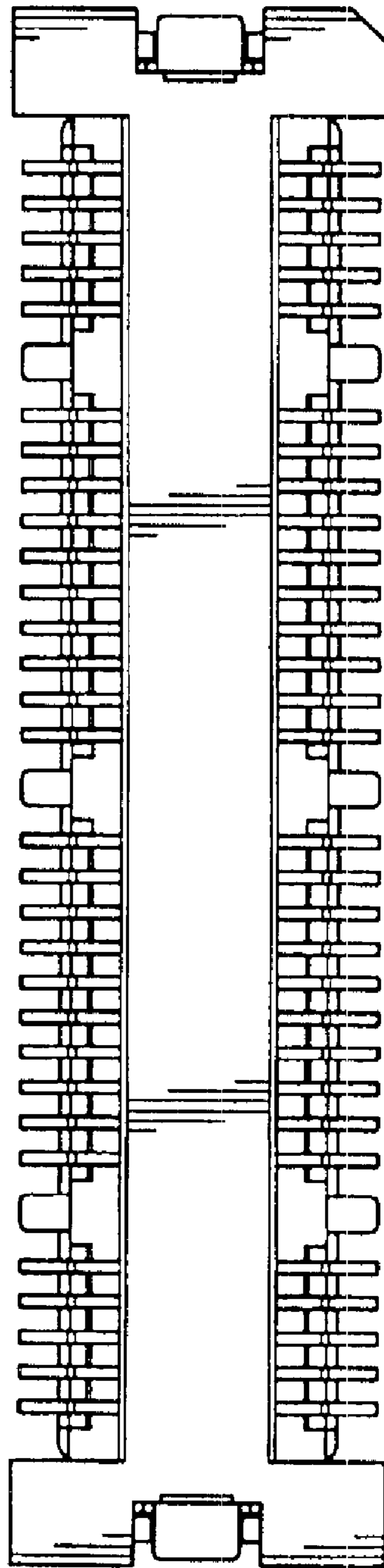

FIG. 7