

US00D502919S

(12) **United States Design Patent**
Studnicky, III

(10) **Patent No.:** **US D502,919 S**
(45) **Date of Patent:** **** Mar. 15, 2005**

(54) **STAGE PIN CONNECTOR**
(75) **Inventor:** **George B. Studnicky, III**, North Creek,
NY (US)
(73) **Assignee:** **Creative Stage Lighting Co., Inc.**,
North Creek, NY (US)
(**) **Term:** **14 Years**

(21) **Appl. No.:** **29/180,460**
(22) **Filed:** **Apr. 24, 2003**

(51) **LOC (7) Cl.** **13-03**
(52) **U.S. Cl.** **D13/146**
(58) **Field of Search** D13/146, 133,
D13/147, 184, 199; 439/606, 655, 660,
678, 682, 686, 692, 696

(56) **References Cited**
U.S. PATENT DOCUMENTS
D86,515 S * 3/1932 Cox D13/147
5,285,163 A * 2/1994 Liotta 324/508
D355,409 S 2/1995 Krokaugger
D360,187 S * 7/1995 Starec et al. D13/146
D384,330 S * 9/1997 Ichikawa D13/146
D387,733 S * 12/1997 Lee D13/147
D393,831 S * 4/1998 Siemon et al. D13/146
D416,230 S * 11/1999 Narumo et al. D13/147

D418,478 S * 1/2000 Lin D13/146
D447,120 S * 8/2001 Lee D13/146
D492,295 S * 6/2004 Glatt D14/240
2004/0147170 A1 * 7/2004 Greenwood et al. 439/696
* cited by examiner

Primary Examiner—Stella Reid
Assistant Examiner—Daniel Bui
(74) *Attorney, Agent, or Firm*—Ostrager Chong Flaherty &
Broitman P.C.

(57) **CLAIM**

The ornamental design for a stage pin connector, as shown
and described.

DESCRIPTION

FIG. 1 is a bottom, front and left side perspective view of a
stage pin connector, showing my new design;
FIG. 2 is a top plan view thereof;
FIG. 3 is a front elevation view thereof;
FIG. 4 is a rear elevation view thereof;
FIG. 5 is a left side elevation view thereof; the opposite side
is a mirror image thereto; and,
FIG. 6 is a bottom plan view thereof.
The broken line showing of the environment is for illustra-
tive purposes only and forms no part of the claimed design.

1 Claim, 2 Drawing Sheets

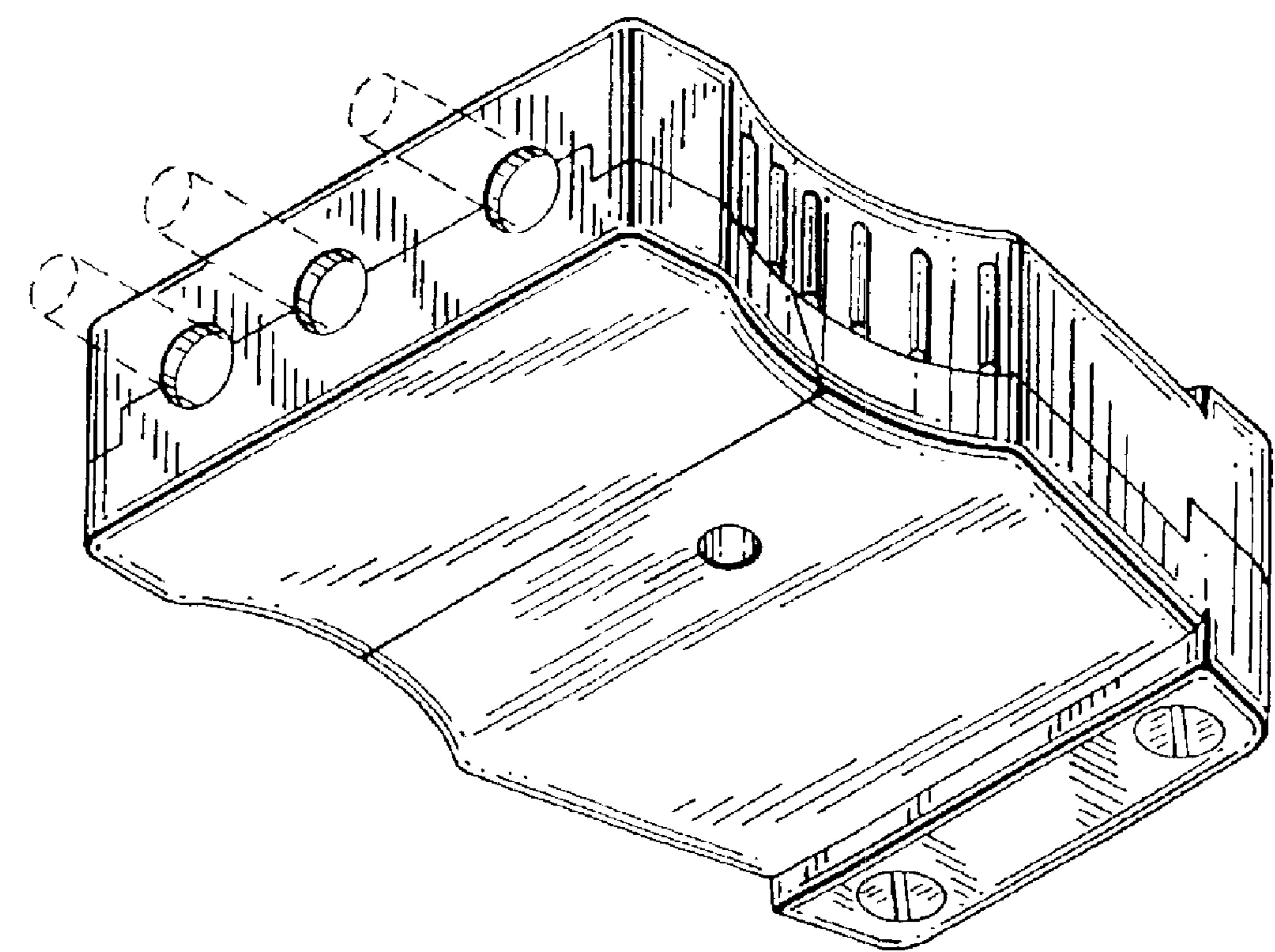

FIG. 1

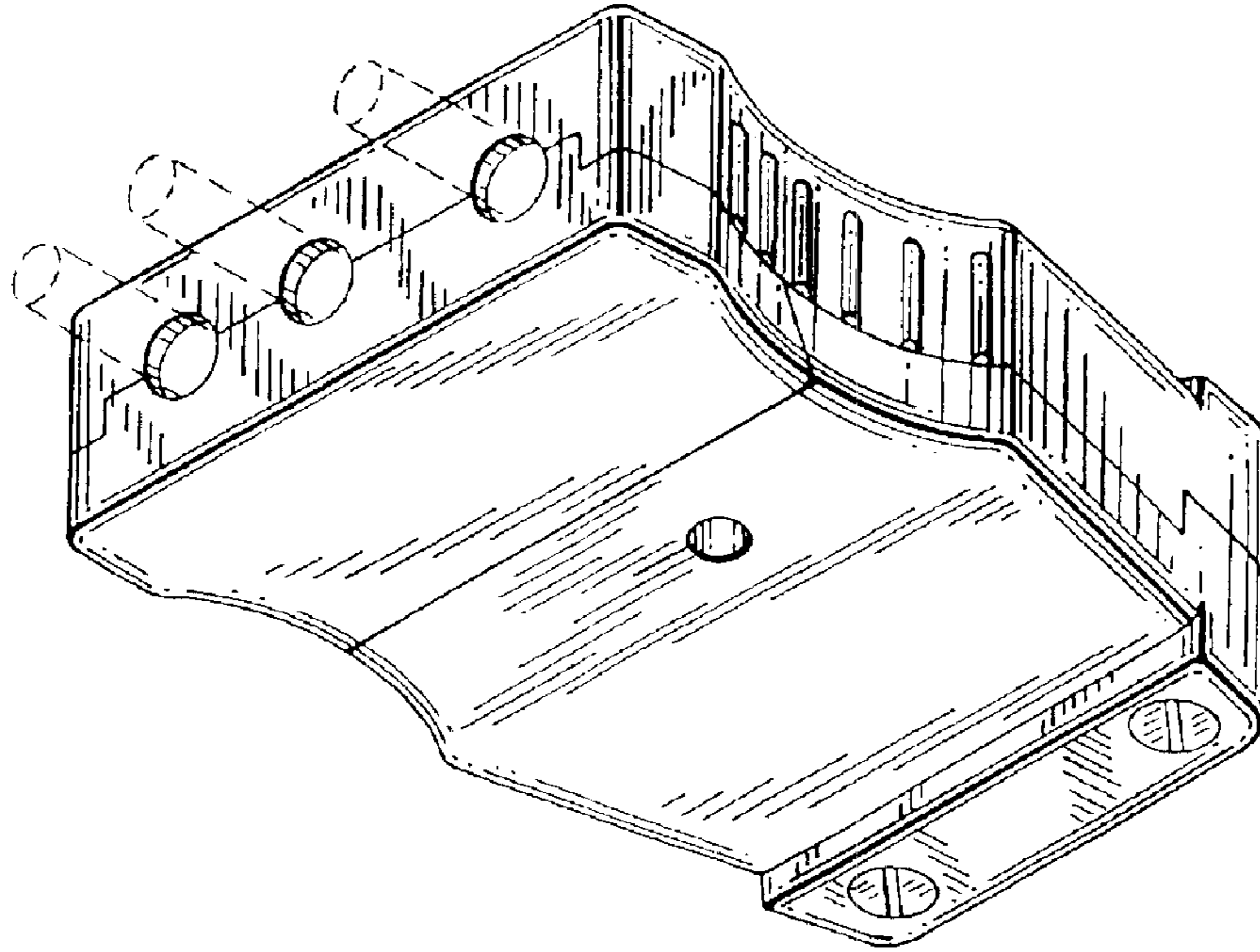
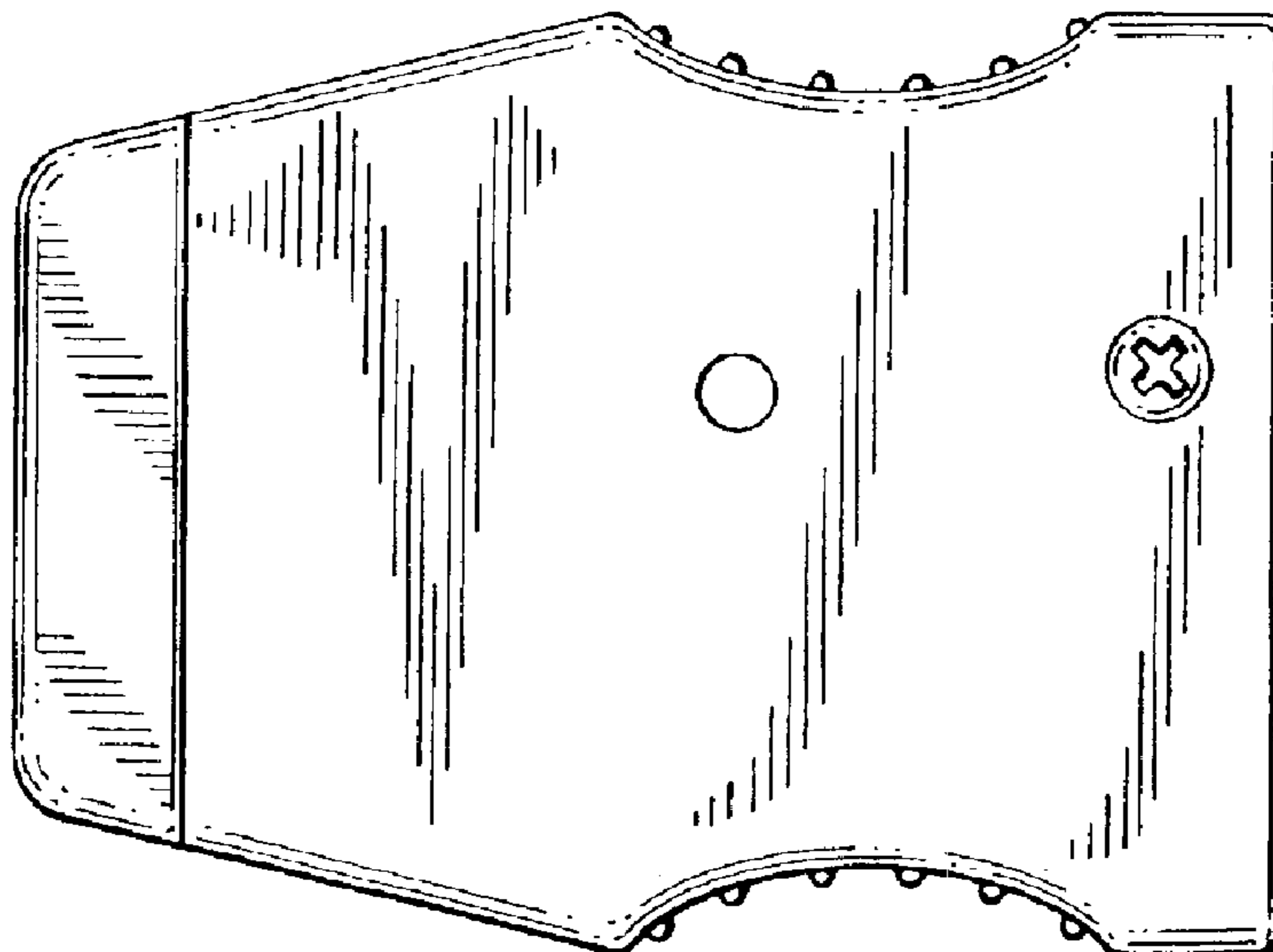

FIG. 2



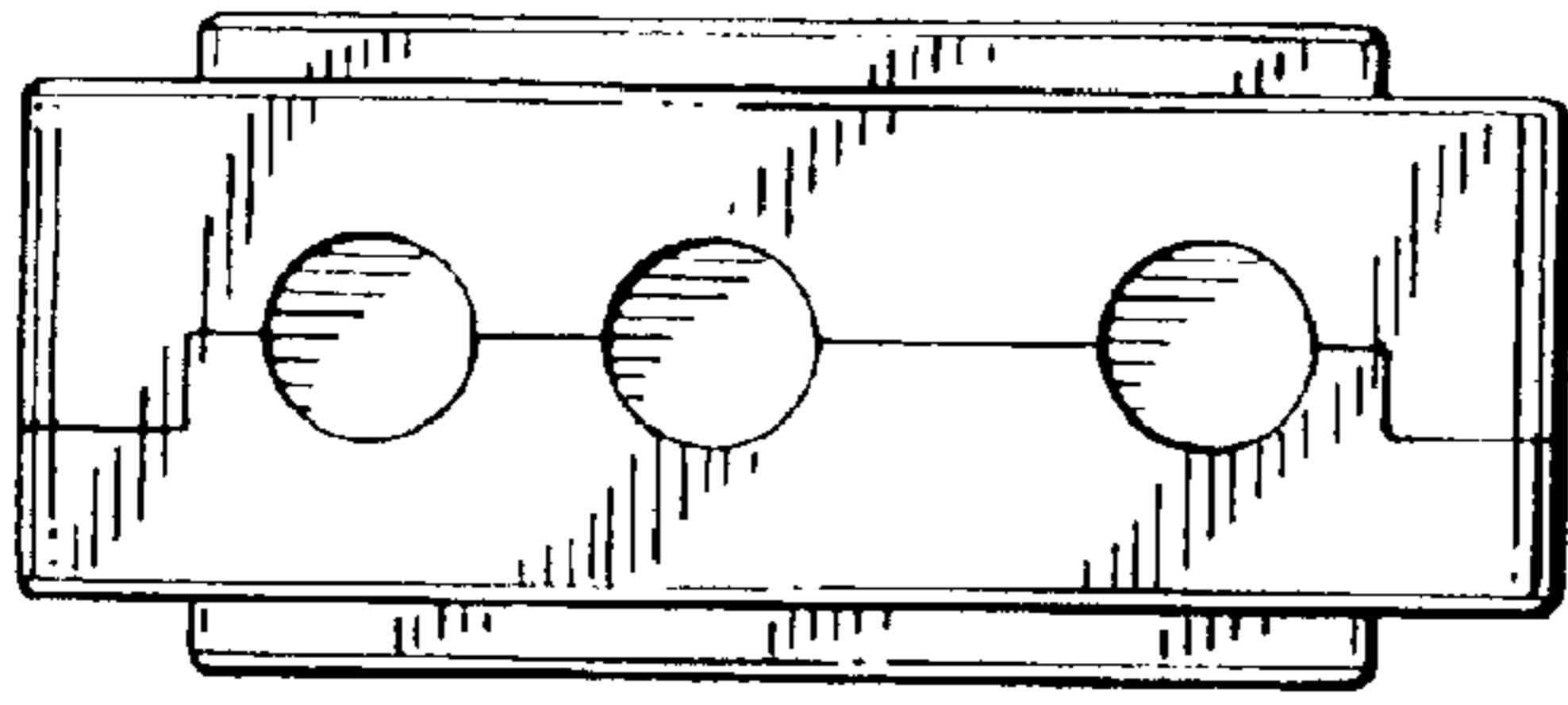

FIG. 3

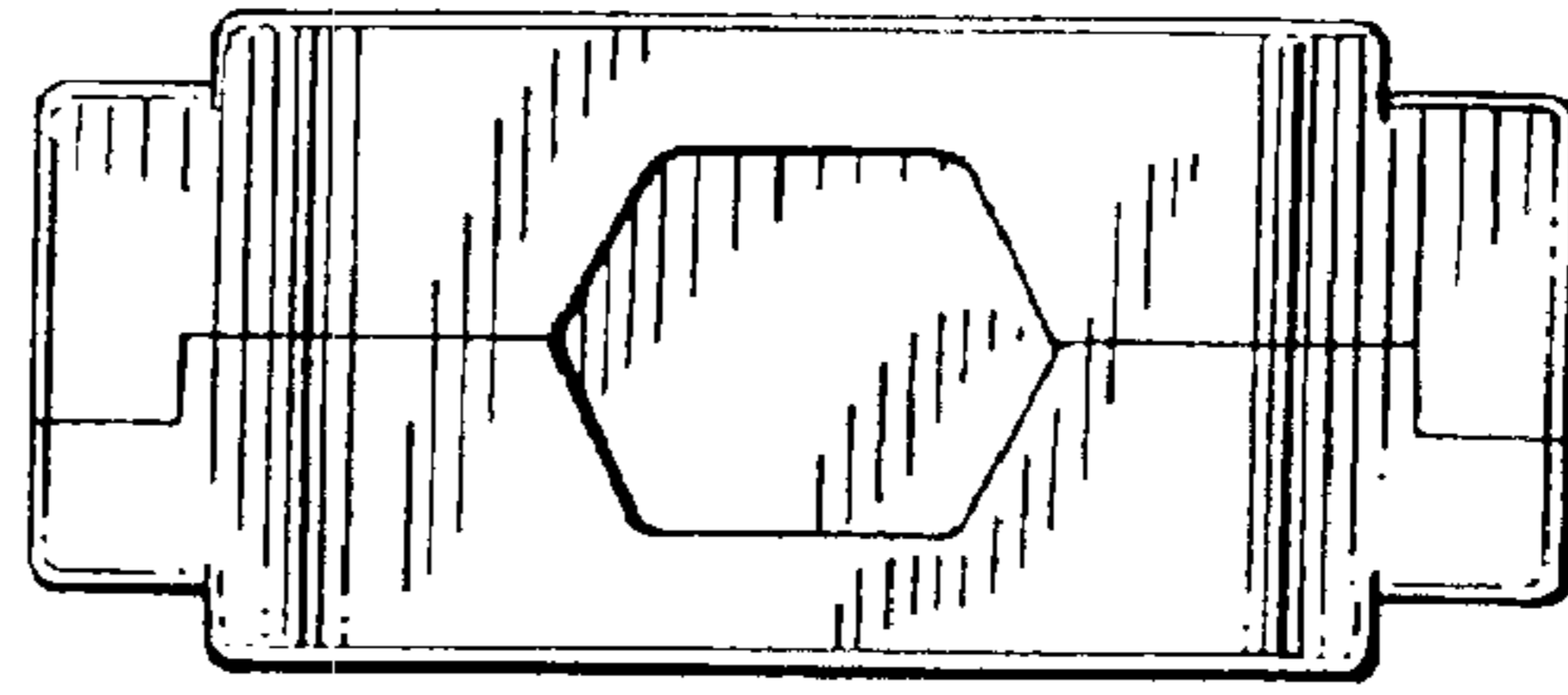

FIG. 4

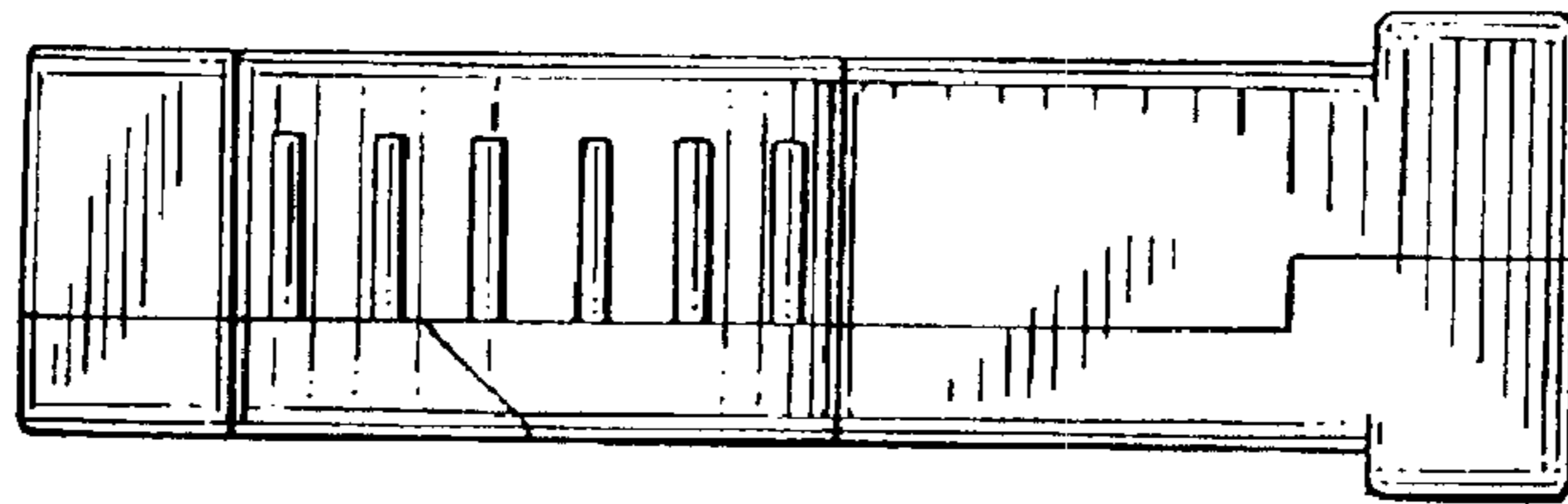

FIG. 5

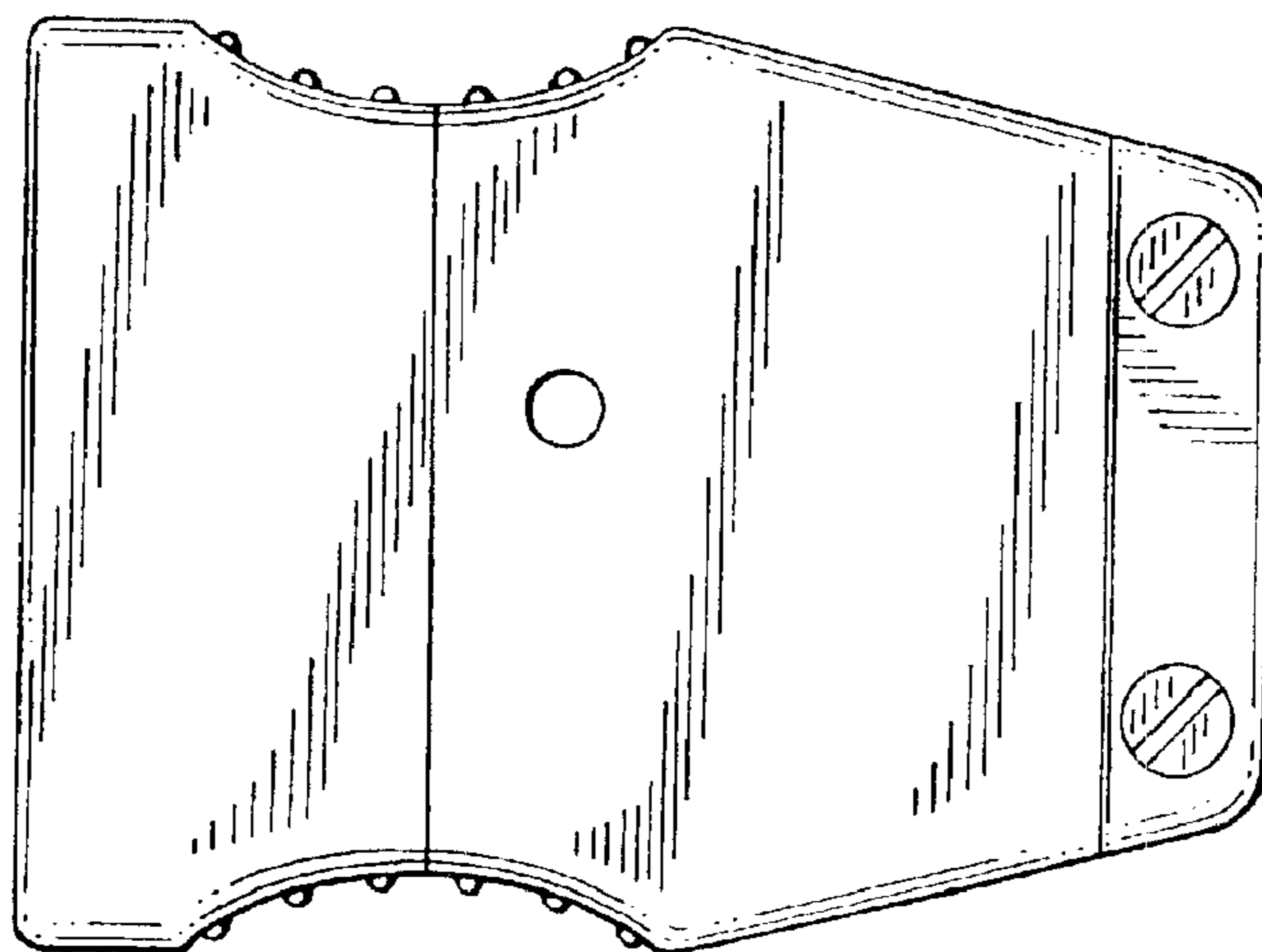

FIG. 6