

US00D502912S

(12) **United States Design Patent**  
**Thomas et al.**

(10) **Patent No.:** **US D502,912 S**  
(45) **Date of Patent:** **\*\* Mar. 15, 2005**

(54) **TIRE TREAD**

(75) Inventors: **Richard Alan Thomas**, Hartville, OH (US); **Gary Arthur Tatum**, Massillon, OH (US); **Simon Shyhwen Wang**, Hudson, OH (US)

(73) Assignee: **The Goodyear Tire & Rubber Company**, Akron, OH (US)

(\*\*) Term: **14 Years**

(21) Appl. No.: **29/201,199**

(22) Filed: **Mar. 11, 2004**

(51) **LOC (7) Cl.** ..... **12-15**

(52) **U.S. Cl.** ..... **D12/600**

(58) **Field of Search** ..... D12/544, 551, D12/553, 555, 559, 562, 564-565, 579, 586, 588, 590, 594-945, 598, 600, 601, 900; 152/209.1, 209.12, 209.18, 209.25

(56) **References Cited**

**U.S. PATENT DOCUMENTS**

D328,268 S	*	7/1992	Constant	.....	D12/586
D364,133 S	*	11/1995	Baus et al.	.....	D12/586
D452,463 S		12/2001	Warchol	.....	D12/146

**OTHER PUBLICATIONS**

Kumho KWN 7401 Tire, 2002 Tread Design Guide, Jan. 2002, p. 41. 4/2.\*

Big O Big Foot X/T Tire, 2002 Tread Design Guide, Jan. 2002, p. 74. 4/5.\*

\* cited by examiner

*Primary Examiner*—Robert M. Spear

(74) *Attorney, Agent, or Firm*—Richard B. O'Planick

(57) **CLAIM**

The ornamental design for a tire tread, as shown and described.

**DESCRIPTION**

FIG. 1 is a perspective view of a tire tread showing our new design, it being understood that the pattern repeats uniformly throughout the circumference of the tread;

FIG. 2 is a front elevational view thereof;

FIG. 3 is a right side elevational view thereof; the opposite side elevational view being identical thereto; and,

FIG. 4 is an enlarged fragmentary front view thereof.

In the drawings, the broken lines defining the sidewall, inner bead and the peripheral boundary between the tire tread and the sidewall are for illustrative purposes only and form no part of the claimed design.

**1 Claim, 4 Drawing Sheets**

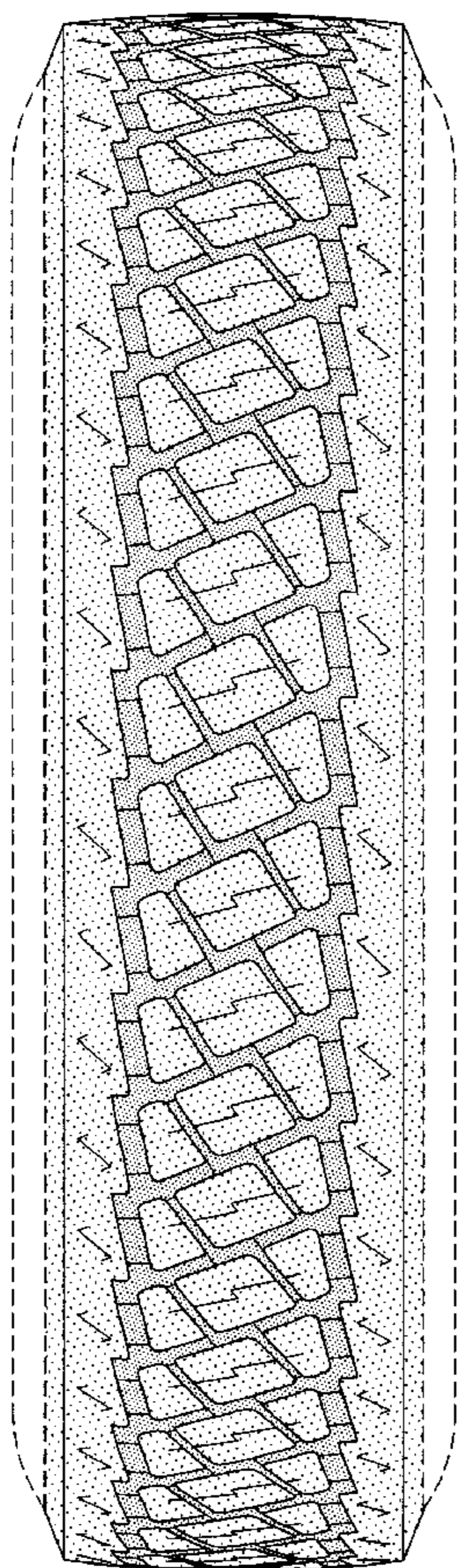

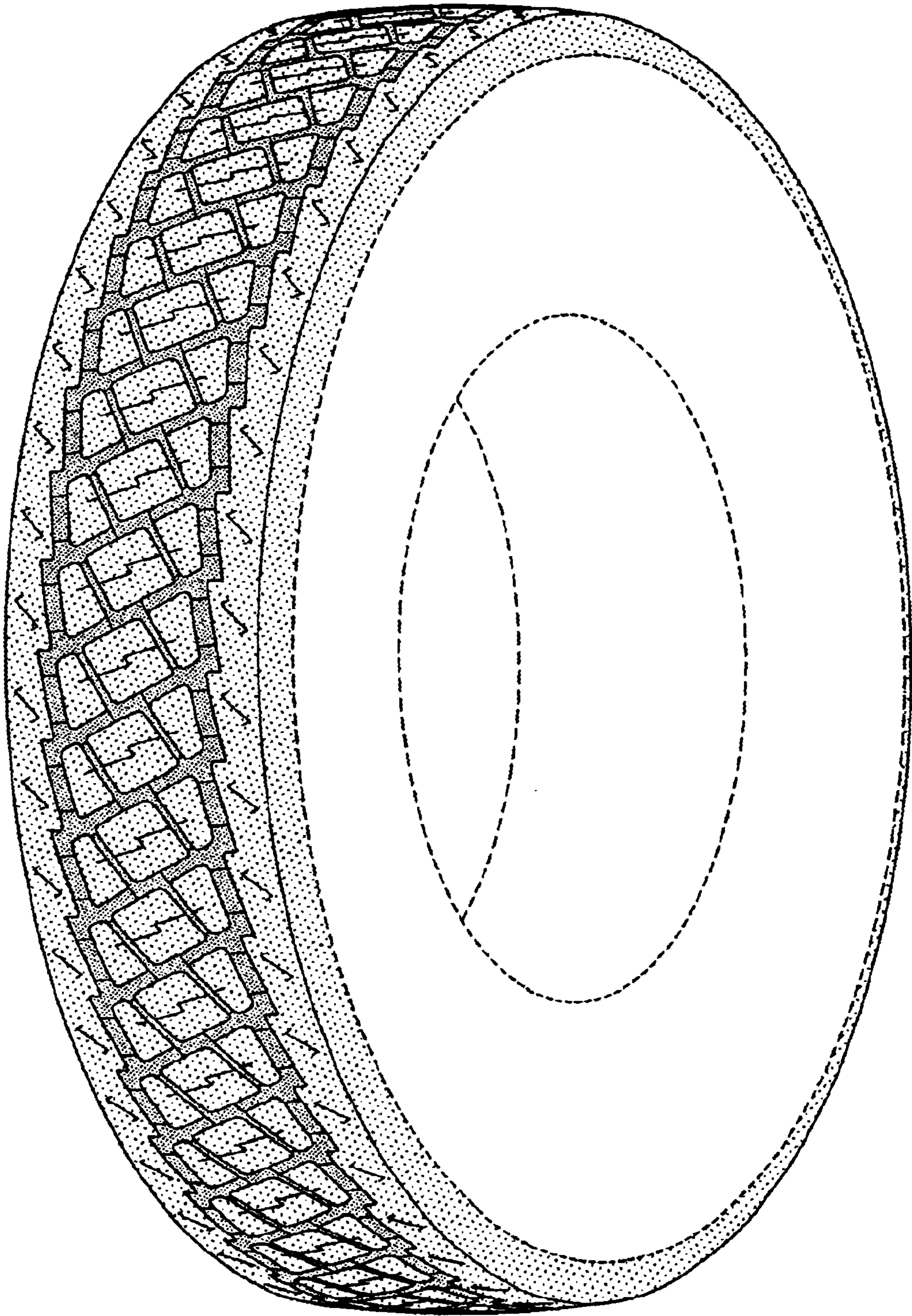

FIG-1

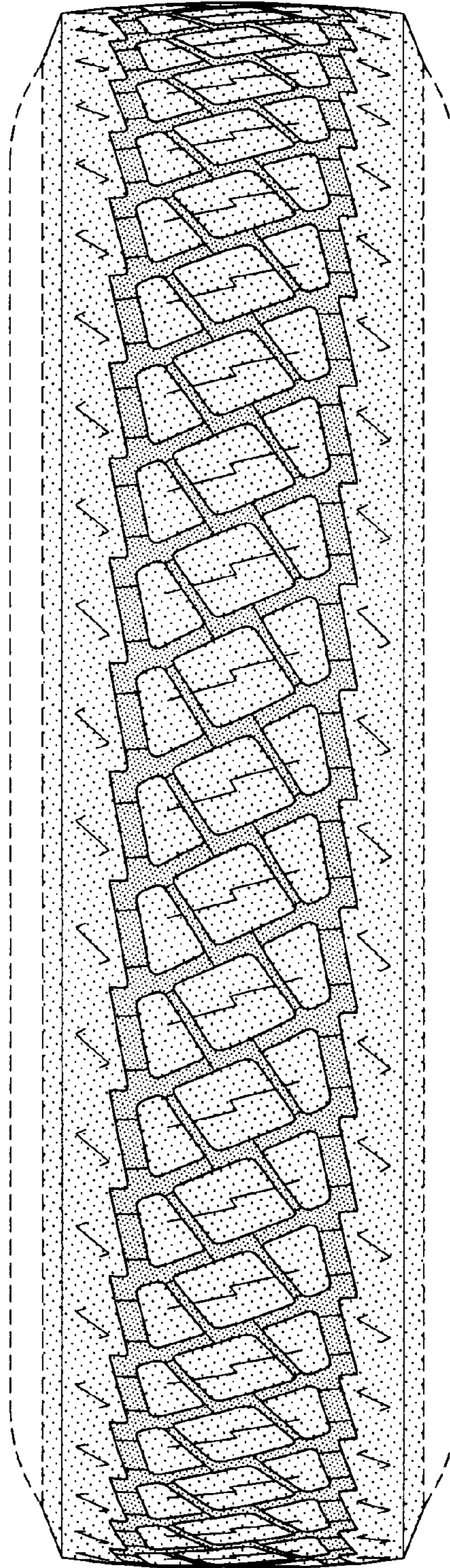

FIG-2

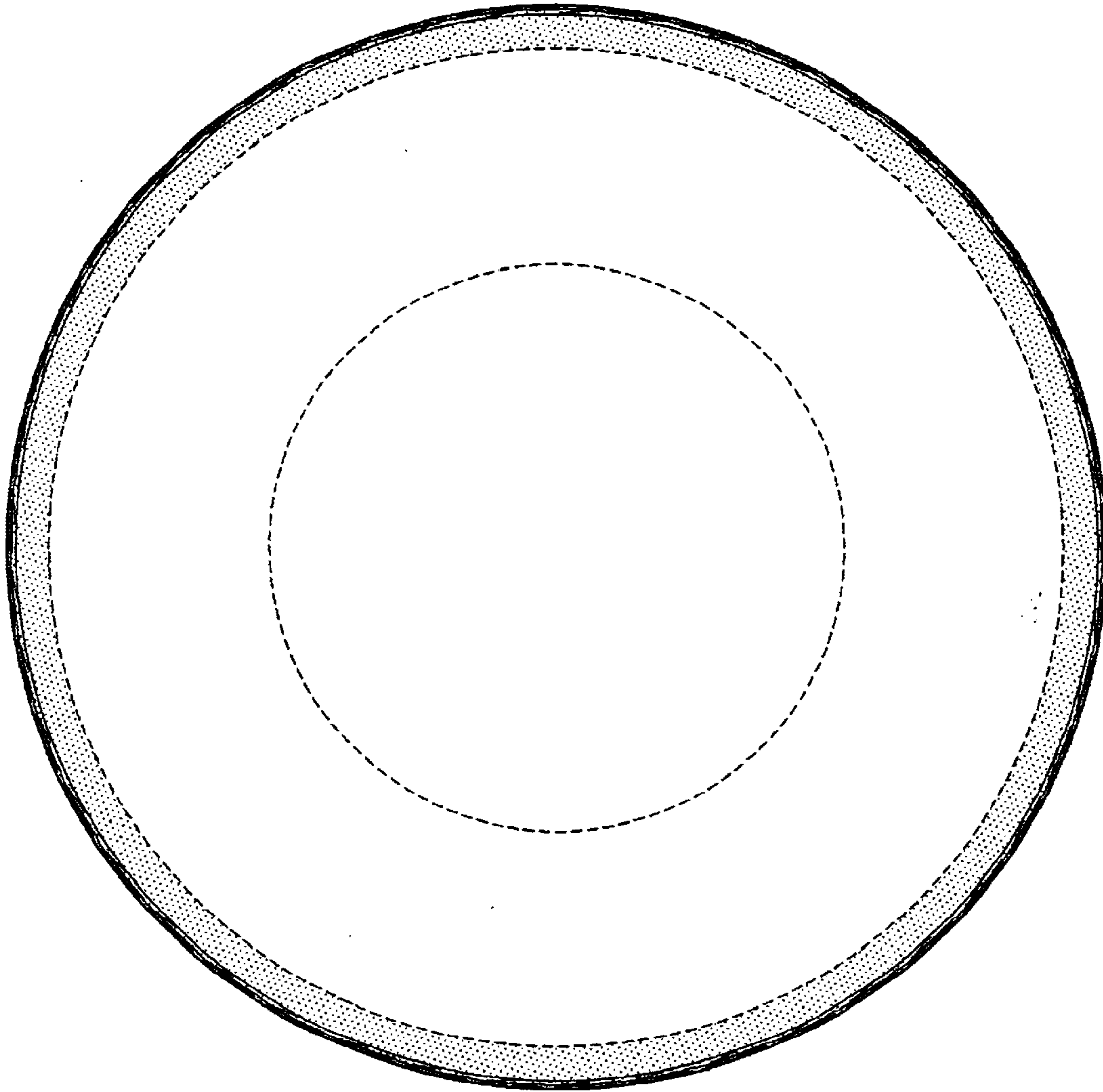

FIG-3

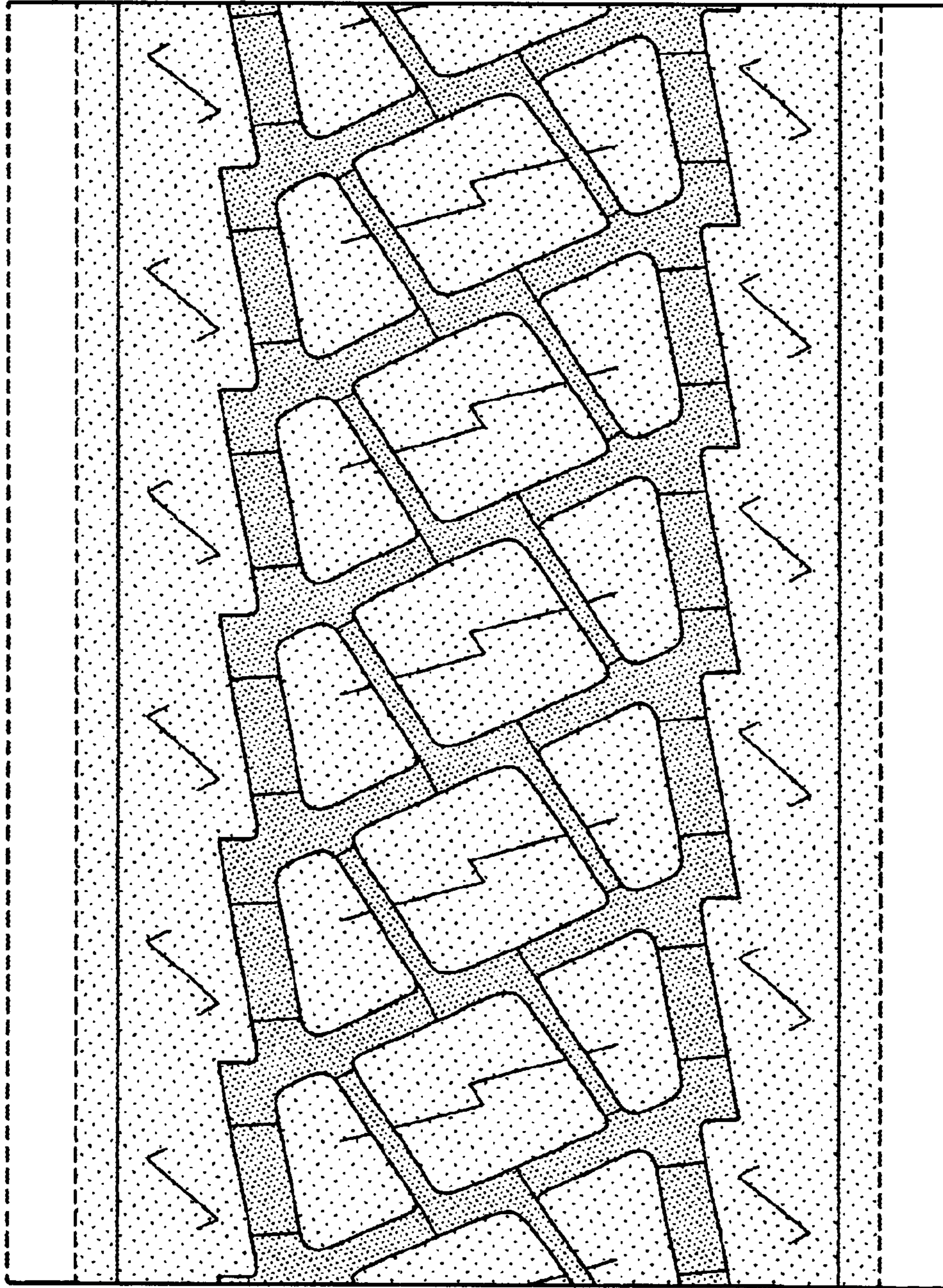

FIG-4