

US00D502911S

(12) **United States Design Patent** (10) **Patent No.:** **US D502,911 S**  
**Sato** (45) **Date of Patent:** **\*\* Mar. 15, 2005**

(54) **AUTOMOBILE TIRE**

JP 951999 4/1996

(75) Inventor: **Yoshiki Sato**, Osaka (JP)

**OTHER PUBLICATIONS**

(73) Assignee: **Toyo Tire & Rubber Co., Ltd.**, Osaka (JP)

Michelin Pilot Primary Tire, 2002 Tread Design Guide, Jan. 2002, p. 47. 4/3.\*

(\*\*) Term: **14 Years**

National Parada Tire, 2002 Tread Design Guide, Jan. 2002, p. 52. 4/5.\*

(21) Appl. No.: **29/196,067**

Yokohama Parada Tire, far right Illustration, Modern Tire Dealer Magazine, Jan. 2001, p. 19.\*

(22) Filed: **Dec. 19, 2003**

\* cited by examiner

(30) **Foreign Application Priority Data**

*Primary Examiner*—Robert M. Spear  
(74) *Attorney, Agent, or Firm*—Jordan & Hamburg LLP

Oct. 1, 2003 (JP) ..... 2003-028819

(51) **LOC (7) Cl.** ..... **12-15**

(57) **CLAIM**

(52) **U.S. Cl.** ..... **D12/531; D12/512**

The ornamental design for an automobile tire, as shown and described.

(58) **Field of Search** ..... D12/511, 517–519, D12/521, 523–524, 531–532; 152/209.1, 209.8–209.9, 455

**DESCRIPTION**

(56) **References Cited**

FIG. 1 is a front view of an automobile tire showing my new design;  
FIG. 2 is a rear view thereof;  
FIG. 3 is a left side view thereof;  
FIG. 4 is a right side view thereof;  
FIG. 5 is a perspective view thereof; and,  
FIG. 6 is an enlargement of a portion of the front view.

**U.S. PATENT DOCUMENTS**

6,439,286 B1 \* 8/2002 Baumhofer et al. .... 152/209.8  
D483,004 S \* 12/2003 Schomburg et al. .... D12/518  
D484,845 S \* 1/2004 Takahashi et al. .... D12/531

**FOREIGN PATENT DOCUMENTS**

JP 836524 5/1992

**1 Claim, 6 Drawing Sheets**

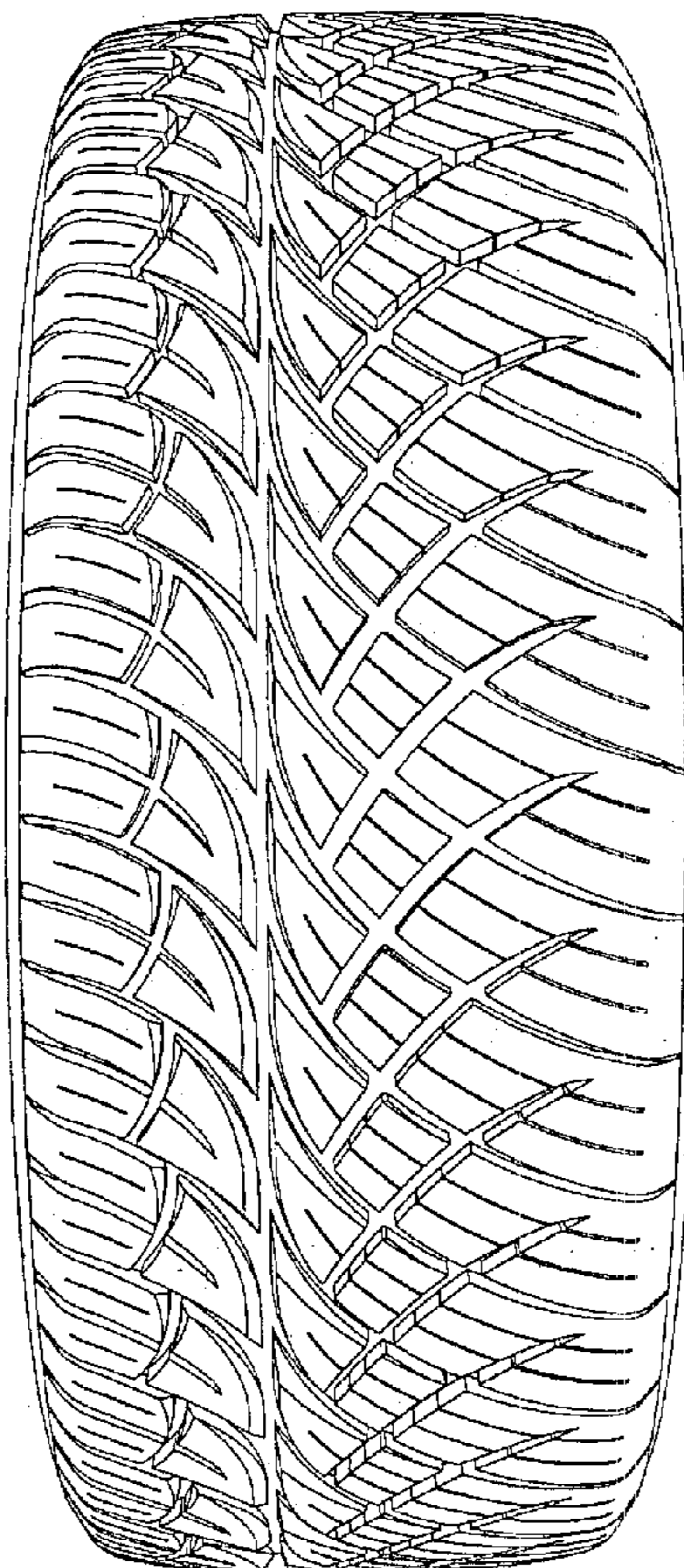

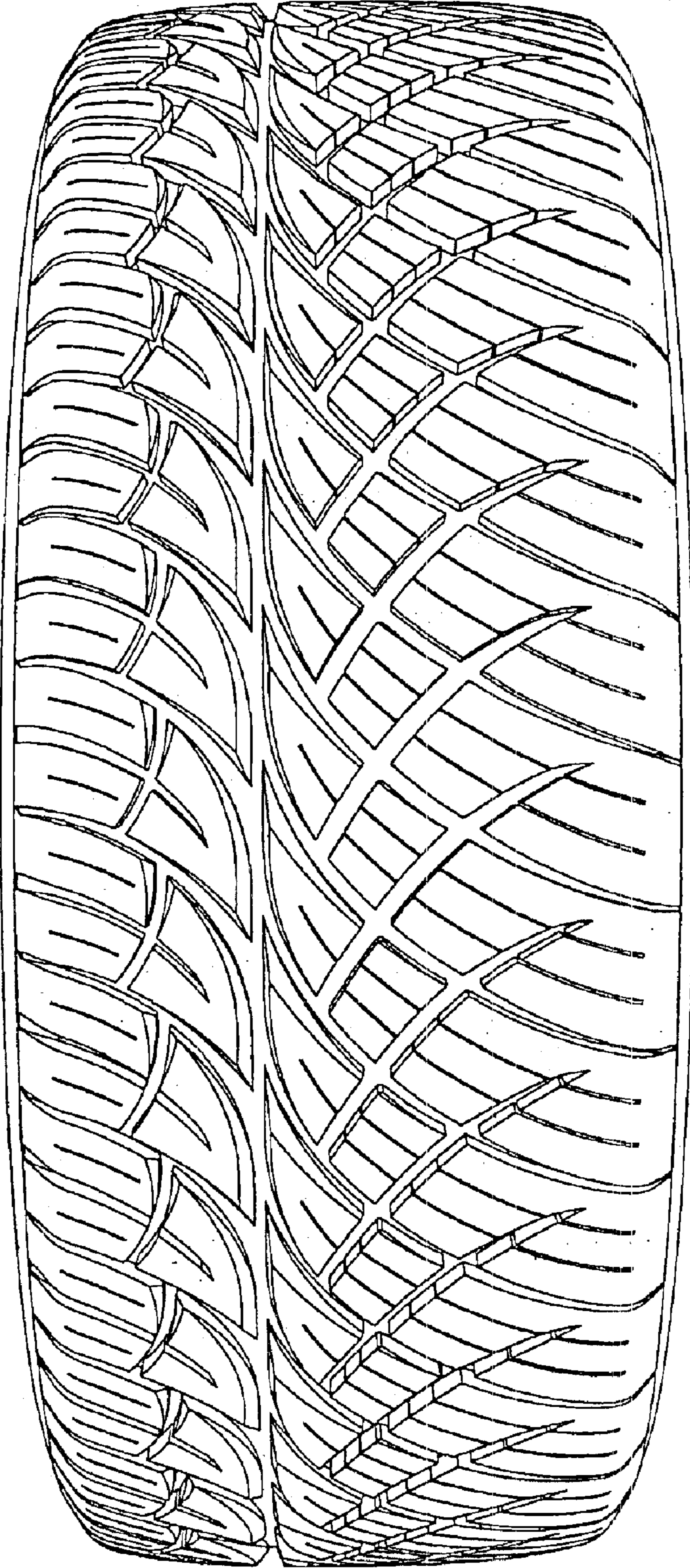

FIG.1

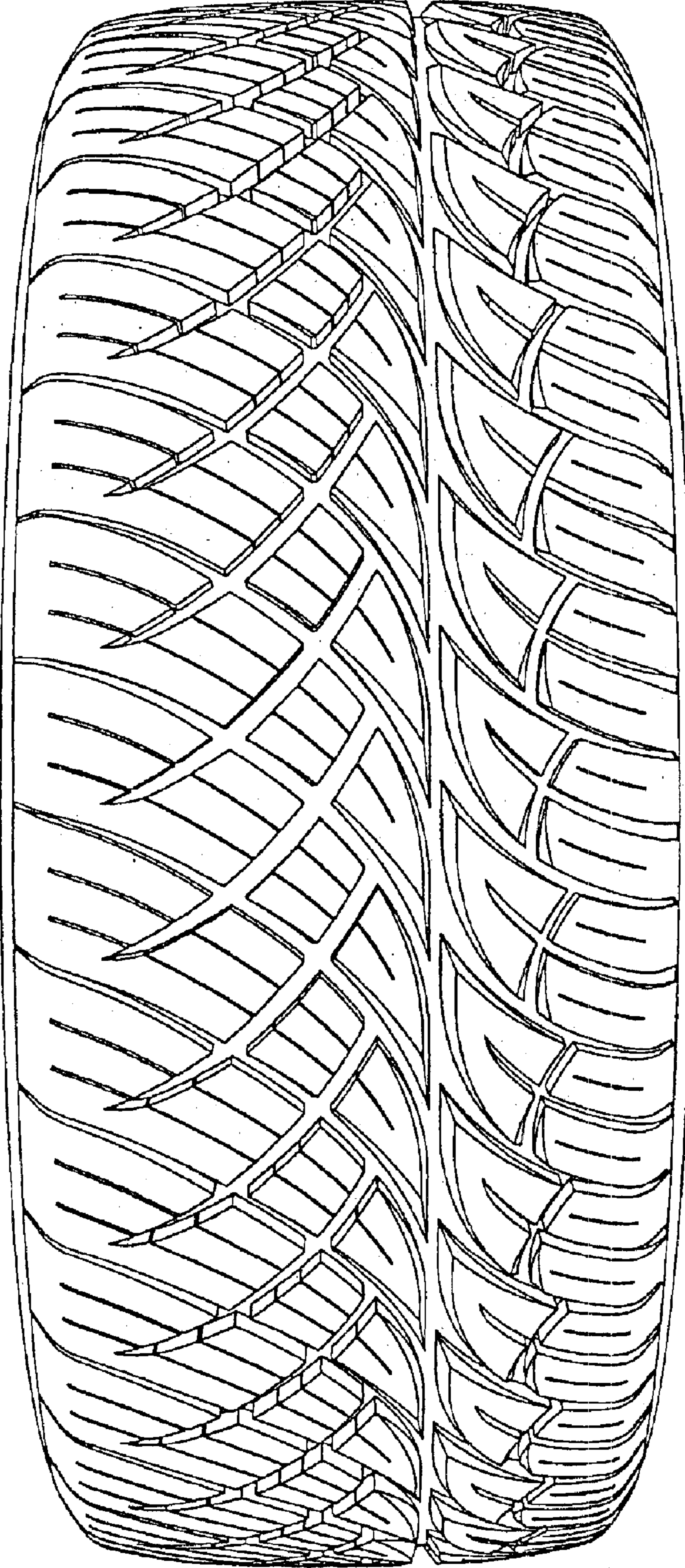

FIG. 2

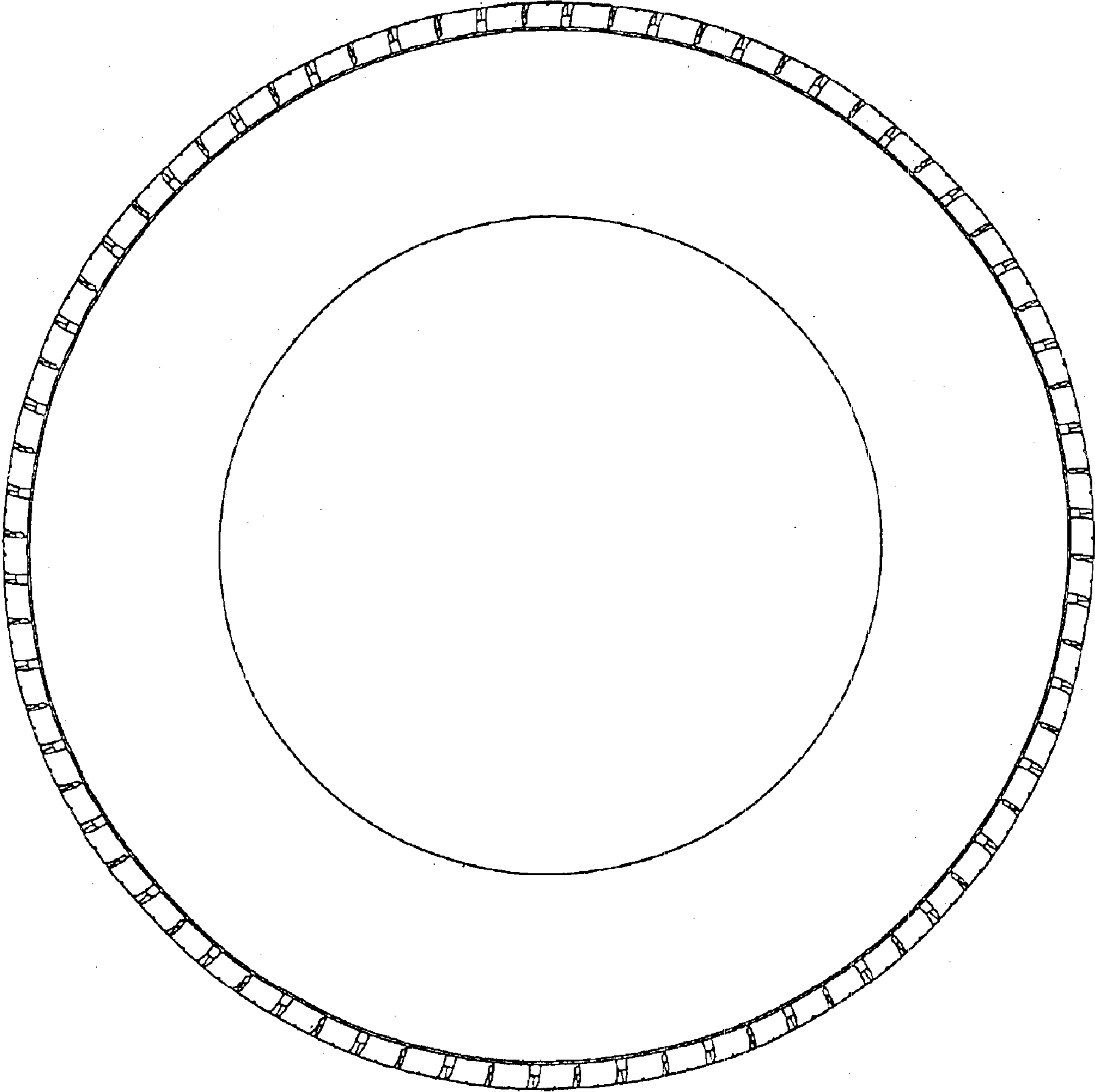

FIG. 3

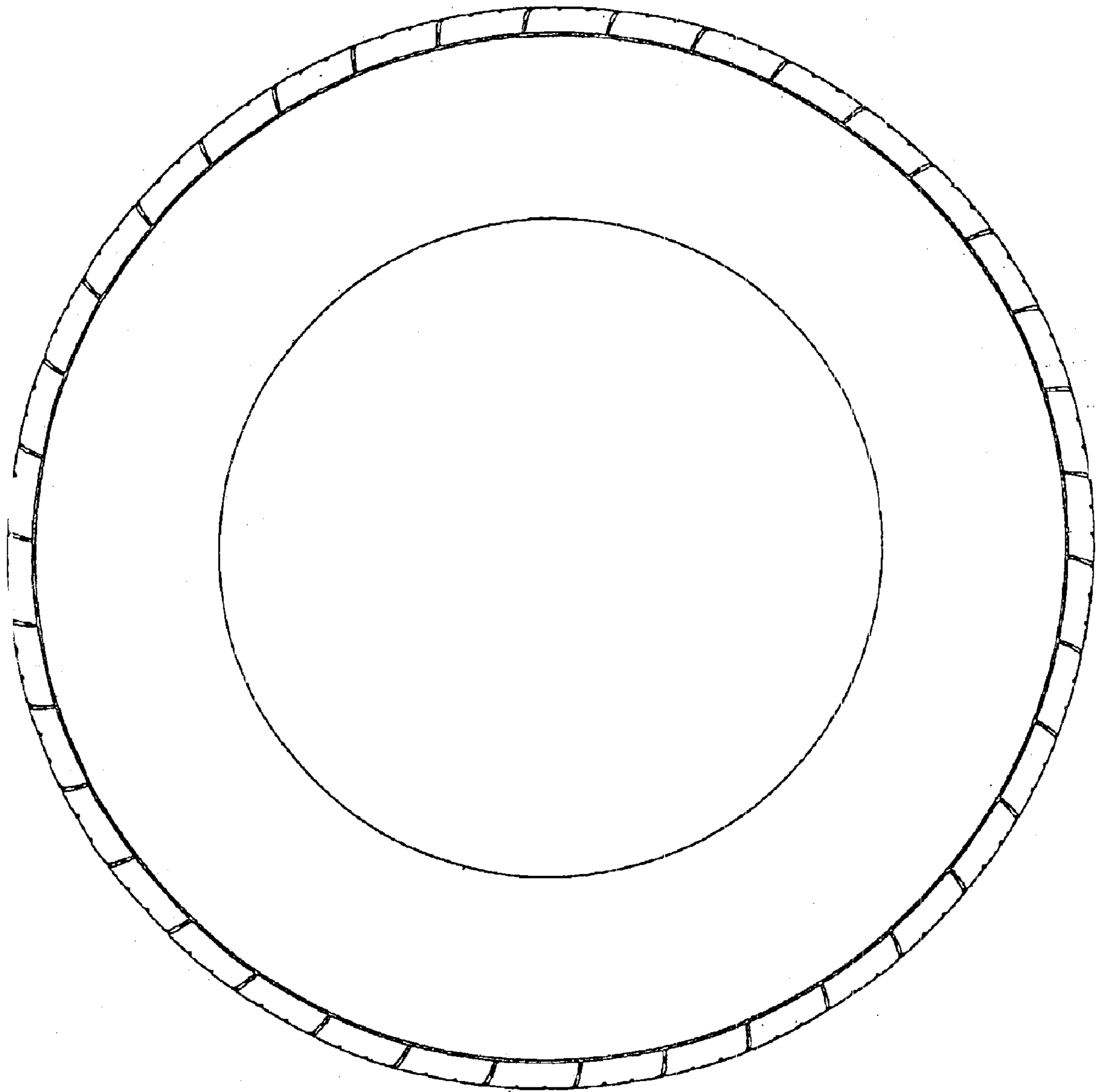

FIG. 4

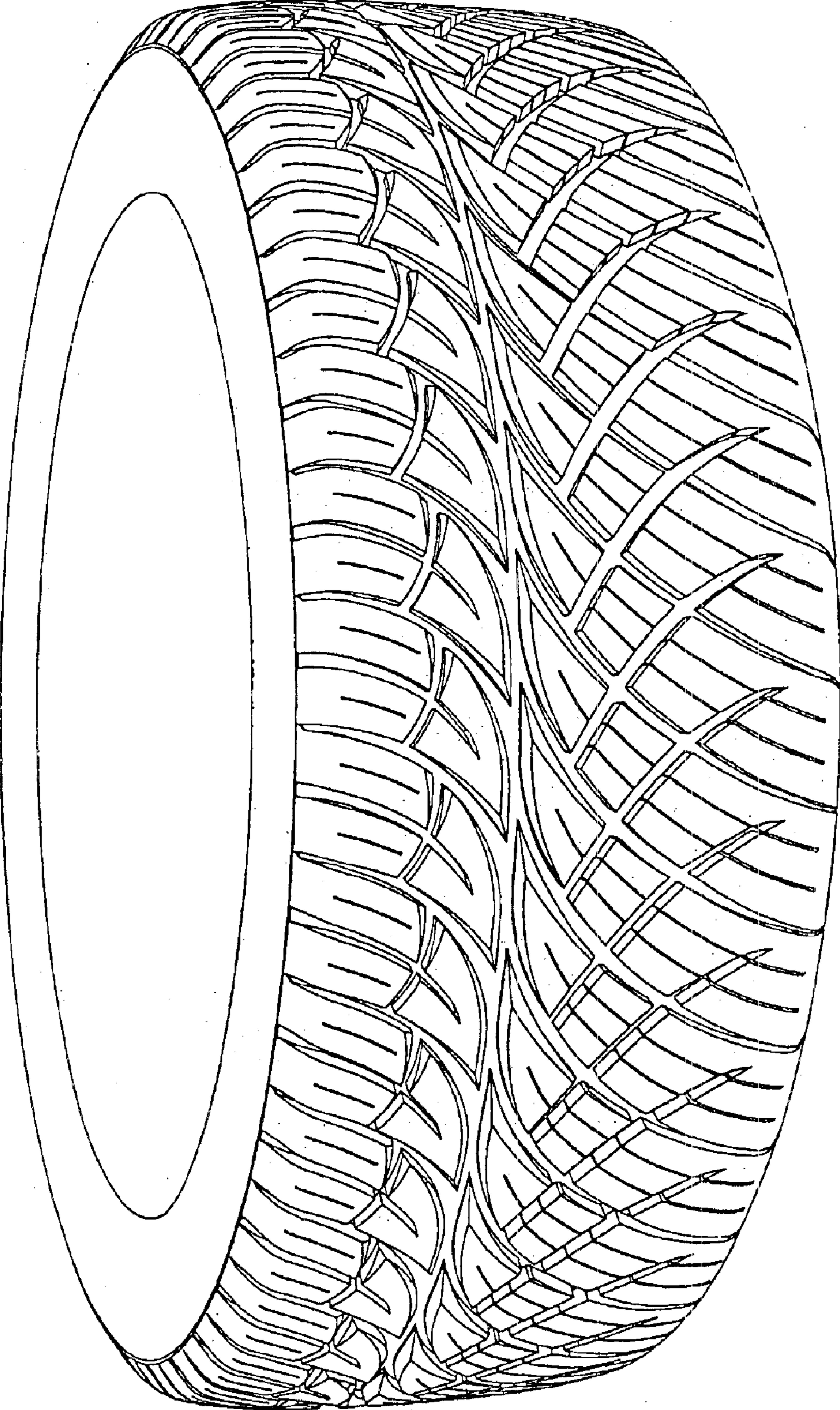

FIG. 5

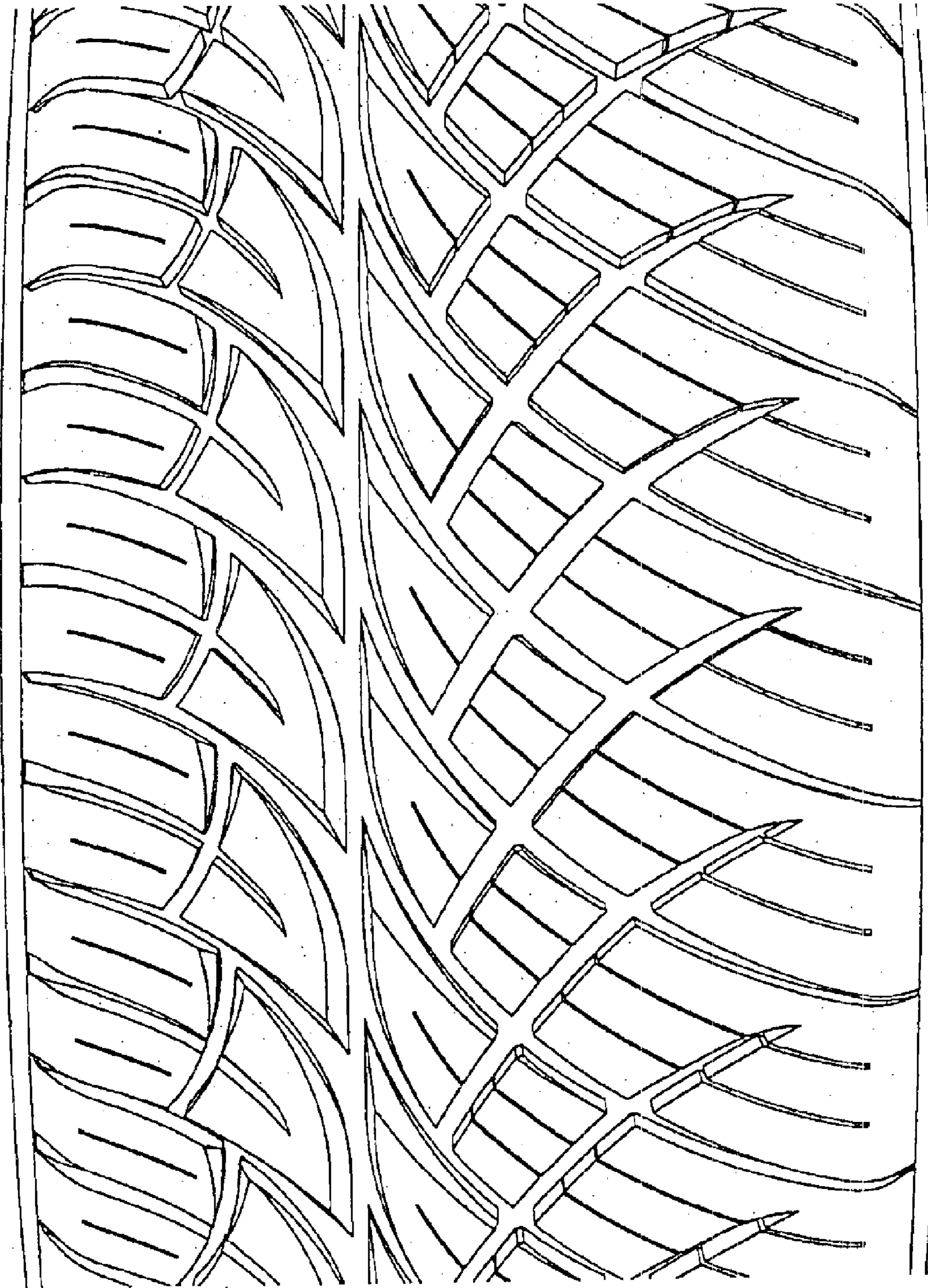

FIG. 6