

US00D502906S

(12) **United States Design Patent**
Chao

(10) **Patent No.:** **US D502,906 S**
(45) **Date of Patent:** **** Mar. 15, 2005**

(54) **INSTRUMENT PANEL**

D493,397 S * 7/2004 Tuzar et al. D12/192

(76) **Inventor:** **Lance Chao**, 7F, No. 140-1, Jin Hua Street, Taipei (TW)

* cited by examiner

(**) **Term:** **14 Years**

Primary Examiner—Stacia Cadmus
(74) *Attorney, Agent, or Firm*—Rosenberg, Klein & Lee

(21) **Appl. No.:** **29/201,315**

(57) **CLAIM**

(22) **Filed:** **Mar. 15, 2004**

The ornamental design for an instrument panel, as shown and described.

(51) **LOC (7) Cl.** **12-16**

DESCRIPTION

(52) **U.S. Cl.** **D12/192**

(58) **Field of Search** D12/192; 180/90;
280/750-752; 296/190-191, 70; D10/46,
102, 98, 122-127

FIG. 1 is a perspective view of the instrument panel in accordance with the design;
FIG. 2 is a front elevation view thereof;
FIG. 3 is a rear elevation view thereof;
FIG. 4 is a left side elevation view thereof;
FIG. 5 is a right side elevation view thereof;
FIG. 6 is a top plan view thereof; and,
FIG. 7 is a bottom plan view thereof.

(56) **References Cited**

U.S. PATENT DOCUMENTS

D54,139 S	*	11/1919	Smith	D12/192
D450,023 S	*	11/2001	Rayburn	D12/192
D470,090 S	*	2/2003	Sawabe	D12/192
D490,759 S	*	6/2004	Iohara	D12/192

1 Claim, 4 Drawing Sheets

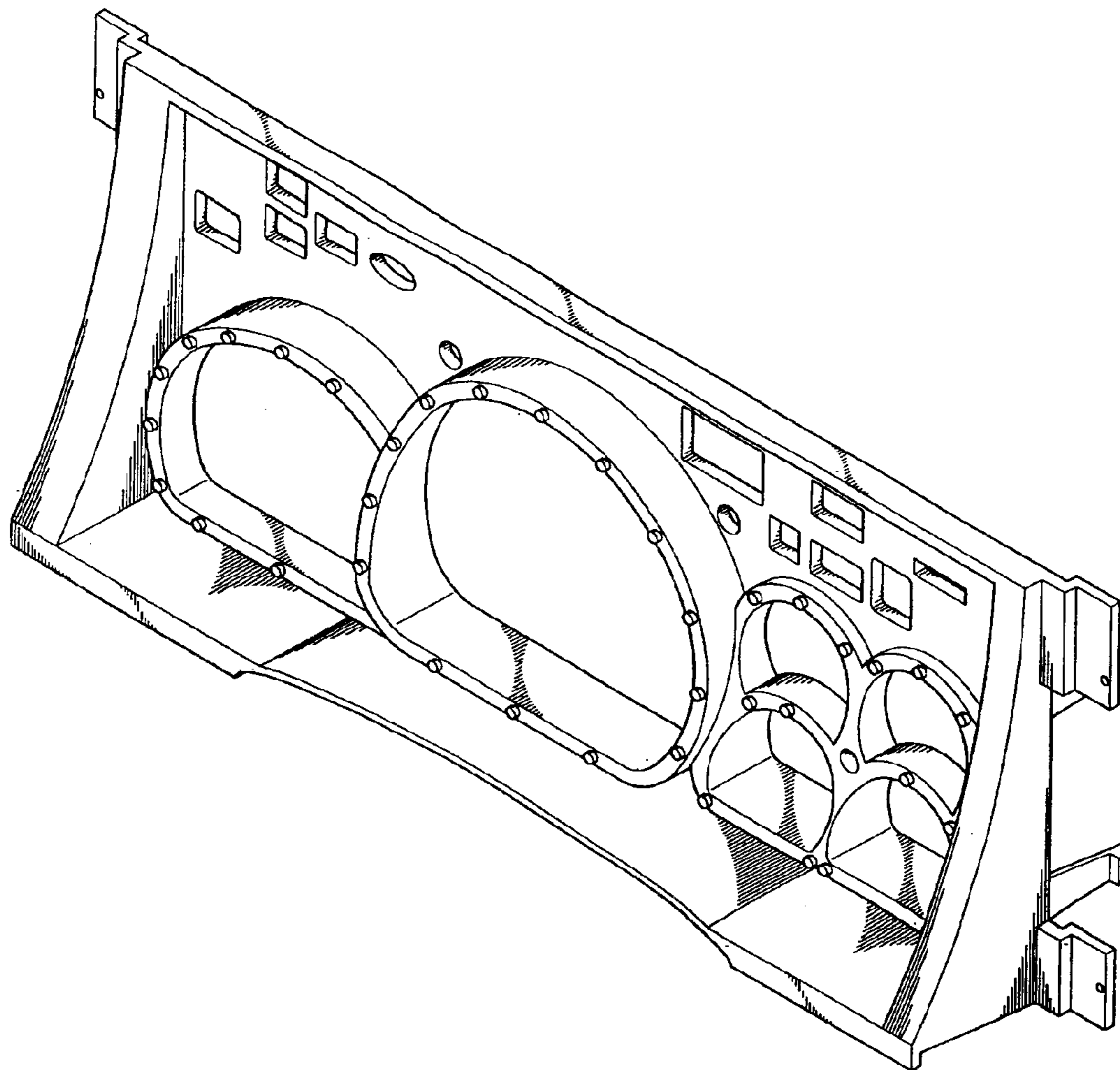

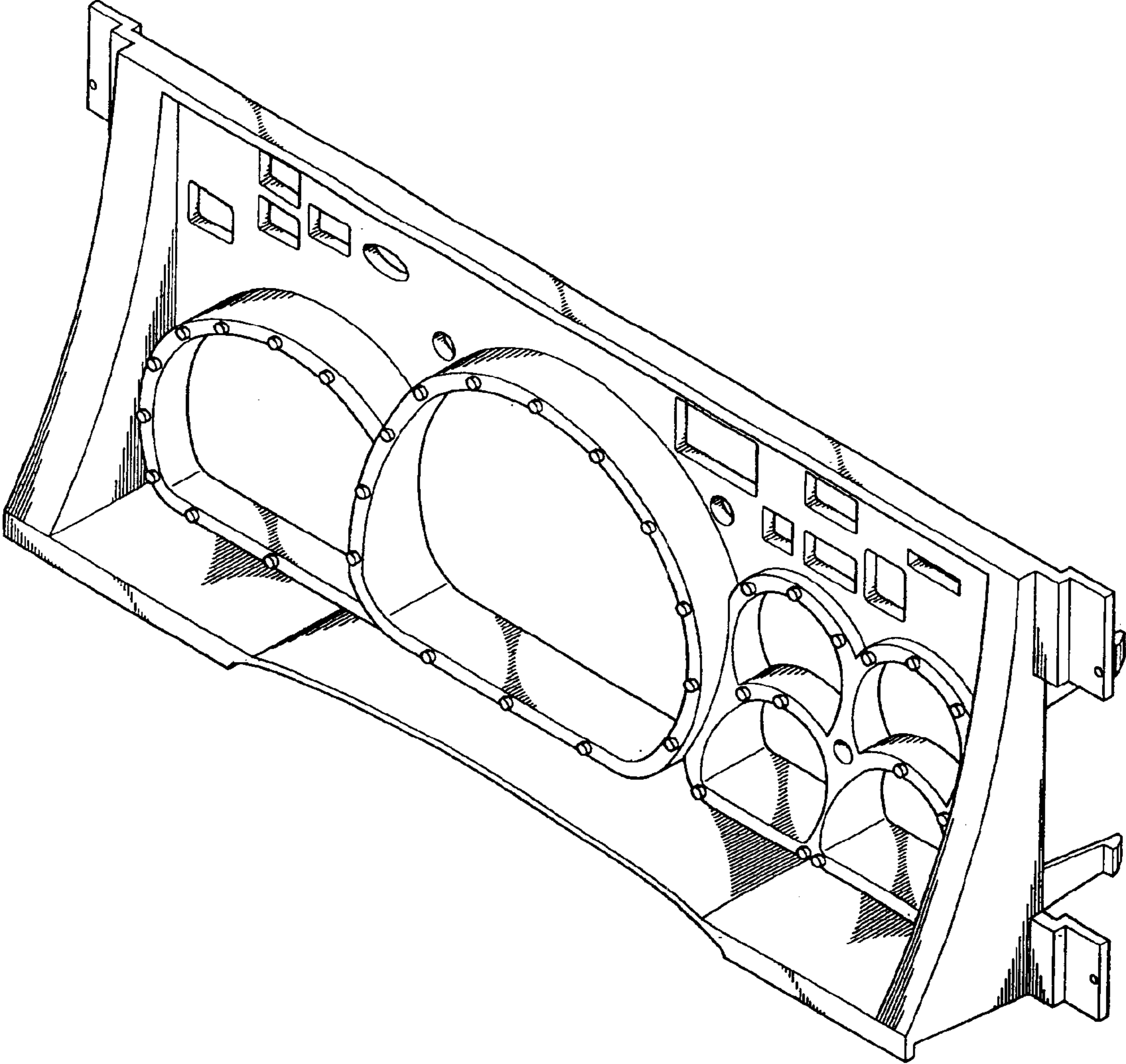

FIG.1

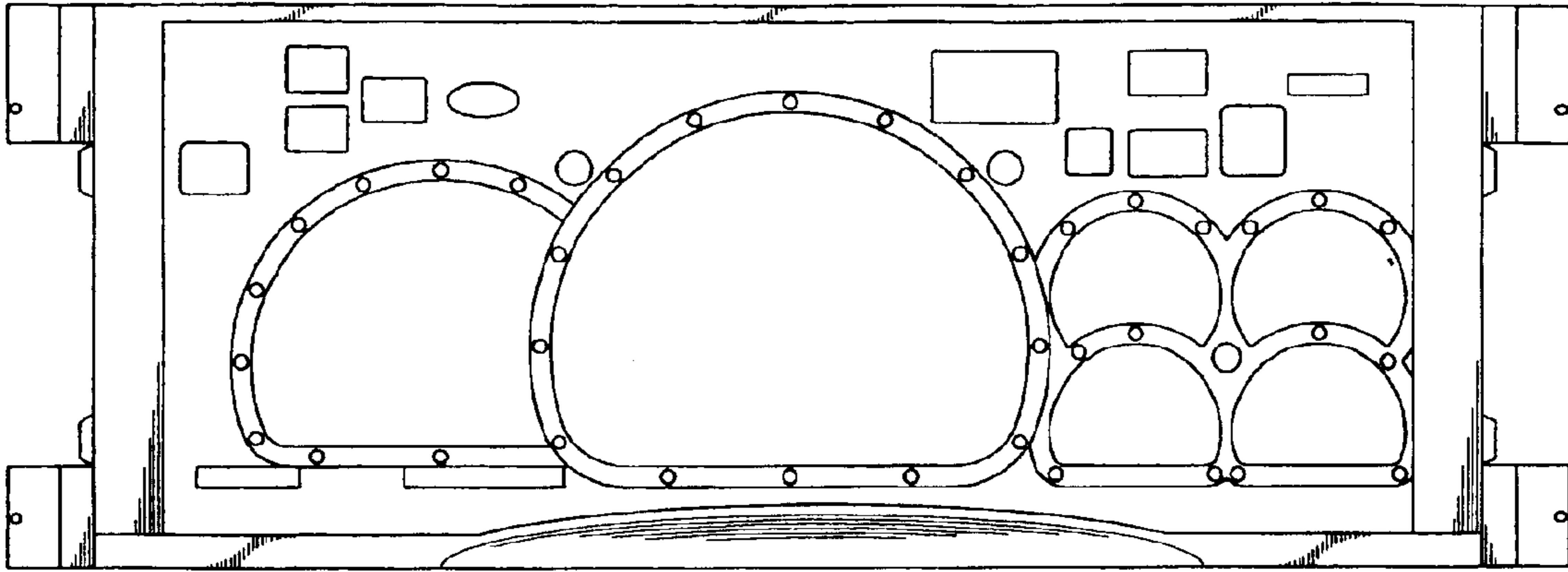

FIG. 2

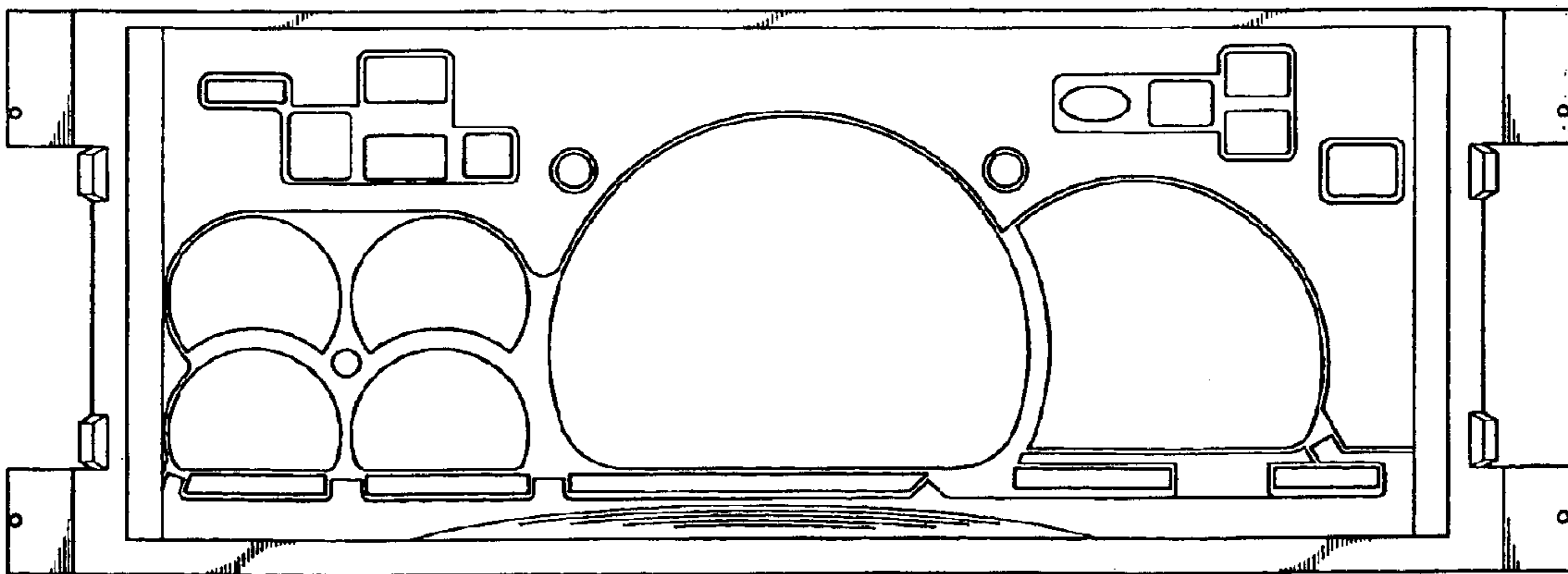

FIG. 3

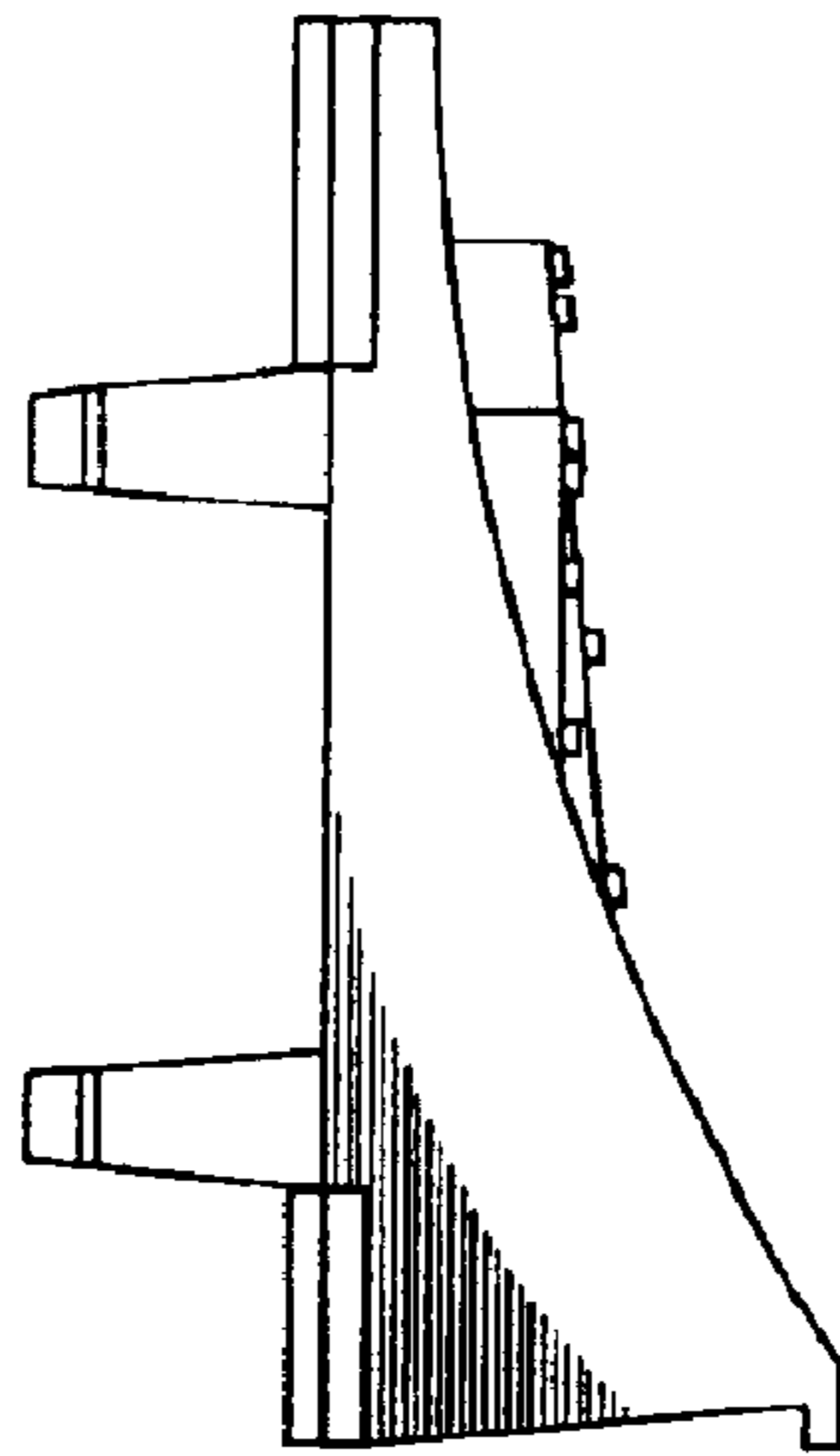

FIG. 4

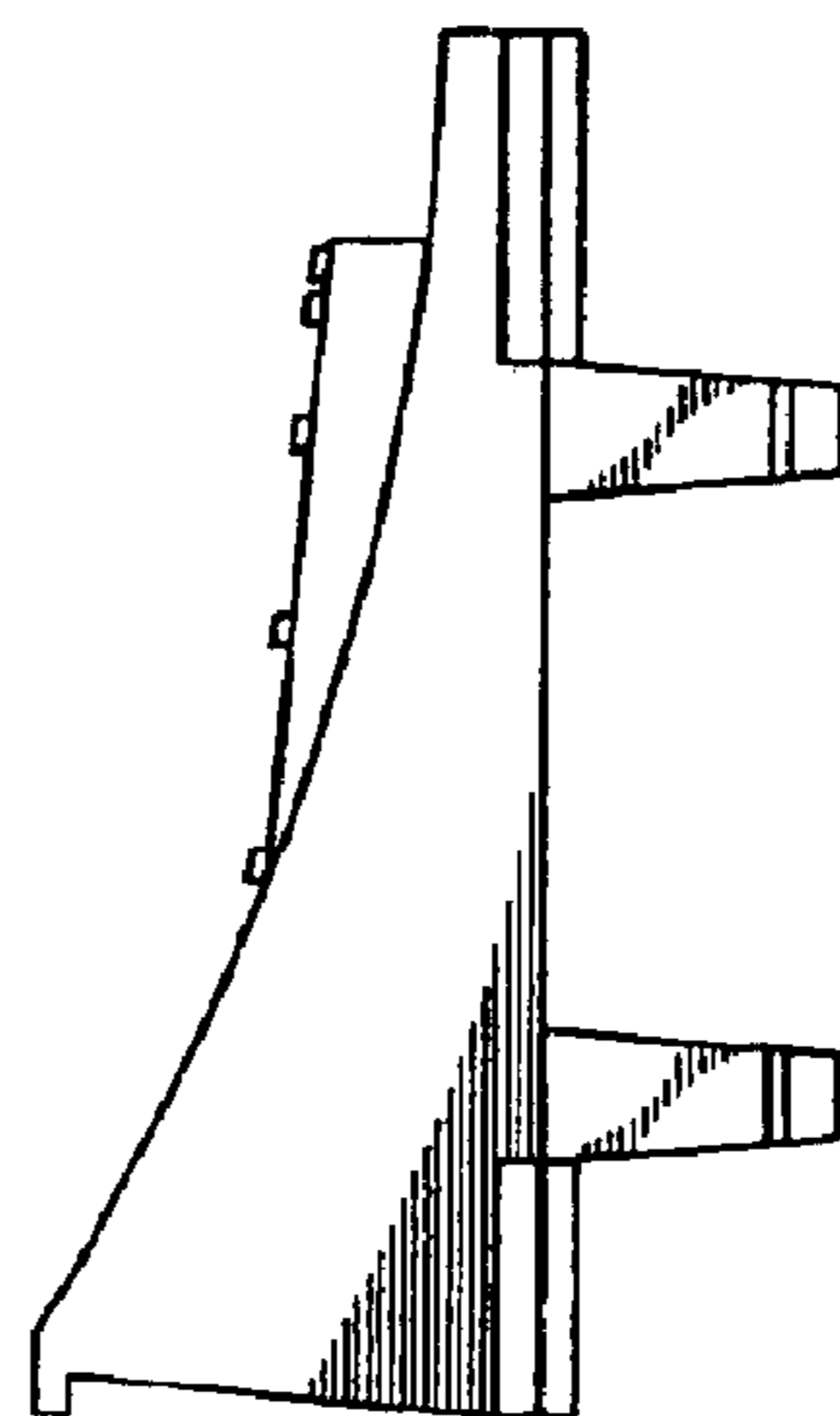

FIG. 5

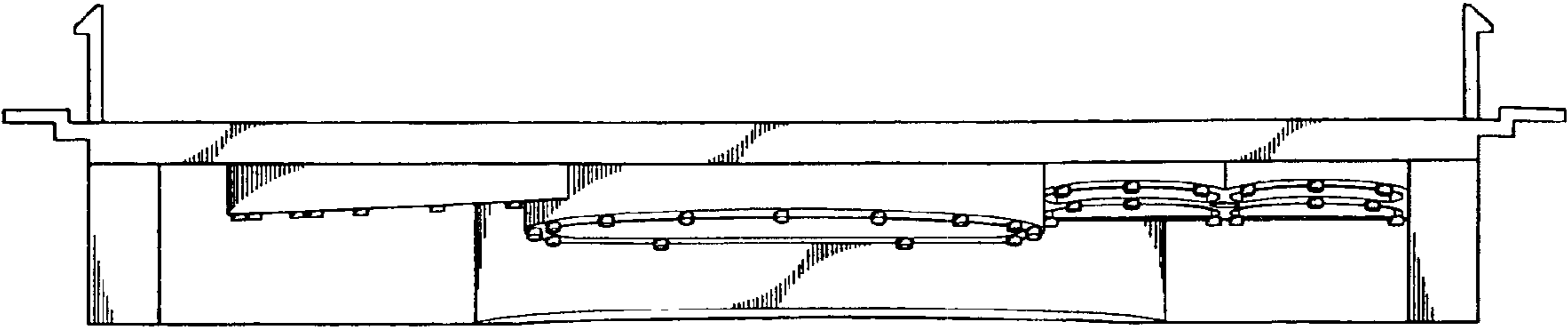

FIG.6

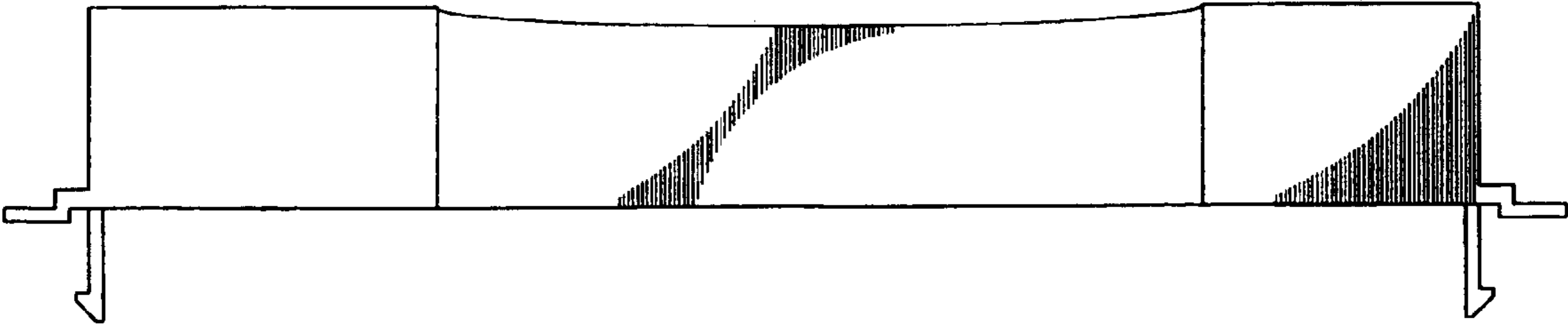

FIG.7