

US00D502891S

(12) **United States Design Patent**
Yoshiguchi

(10) **Patent No.:** **US D502,891 S**
(45) **Date of Patent:** **** Mar. 15, 2005**

(54) **BUCKLE**
(75) **Inventor:** **Manabu Yoshiguchi, Kamakura (JP)**
(73) **Assignee:** **Nifco Inc., Yokohama (JP)**
(**) **Term:** **14 Years**

(21) **Appl. No.:** **29/181,045**
(22) **Filed:** **May 5, 2003**

(30) **Foreign Application Priority Data**
Nov. 5, 2002 (JP) 2002-030275
(51) **LOC (7) Cl.** **02-01**
(52) **U.S. Cl.** **D11/220**
(58) **Field of Search** D11/200, 201,
D11/208-210, 212-218, 220, 231-234,
237, 86-87, 94; 63/15.2, 15; 24/307, 625,
616, 200, 196, 171, 169, 112

(56) **References Cited**
U.S. PATENT DOCUMENTS
D386,124 S * 11/1997 Anscher D11/216

D471,131 S * 3/2003 Kawamura D11/216
* cited by examiner
Primary Examiner—Ralf Seifert
(74) *Attorney, Agent, or Firm*—Manabu Kanesaka

(57) **CLAIM**
The ornamental design for a buckle, as shown and described.

DESCRIPTION
FIG. 1 is a perspective view of a buckle showing my new design;
FIG. 2 is a front view thereof;
FIG. 3 is a rear view thereof;
FIG. 4 is a right side view thereof, a left side view being symmetrical to the right side view;
FIG. 5 is a plan view thereof;
FIG. 6 is a bottom view thereof;
FIG. 7 is a sectional view taken along line 7—7 in FIG. 2;
FIG. 8 is a sectional view taken along line 8—8 in FIG. 4; and,
FIG. 9 is a perspective view of male member.

1 Claim, 4 Drawing Sheets

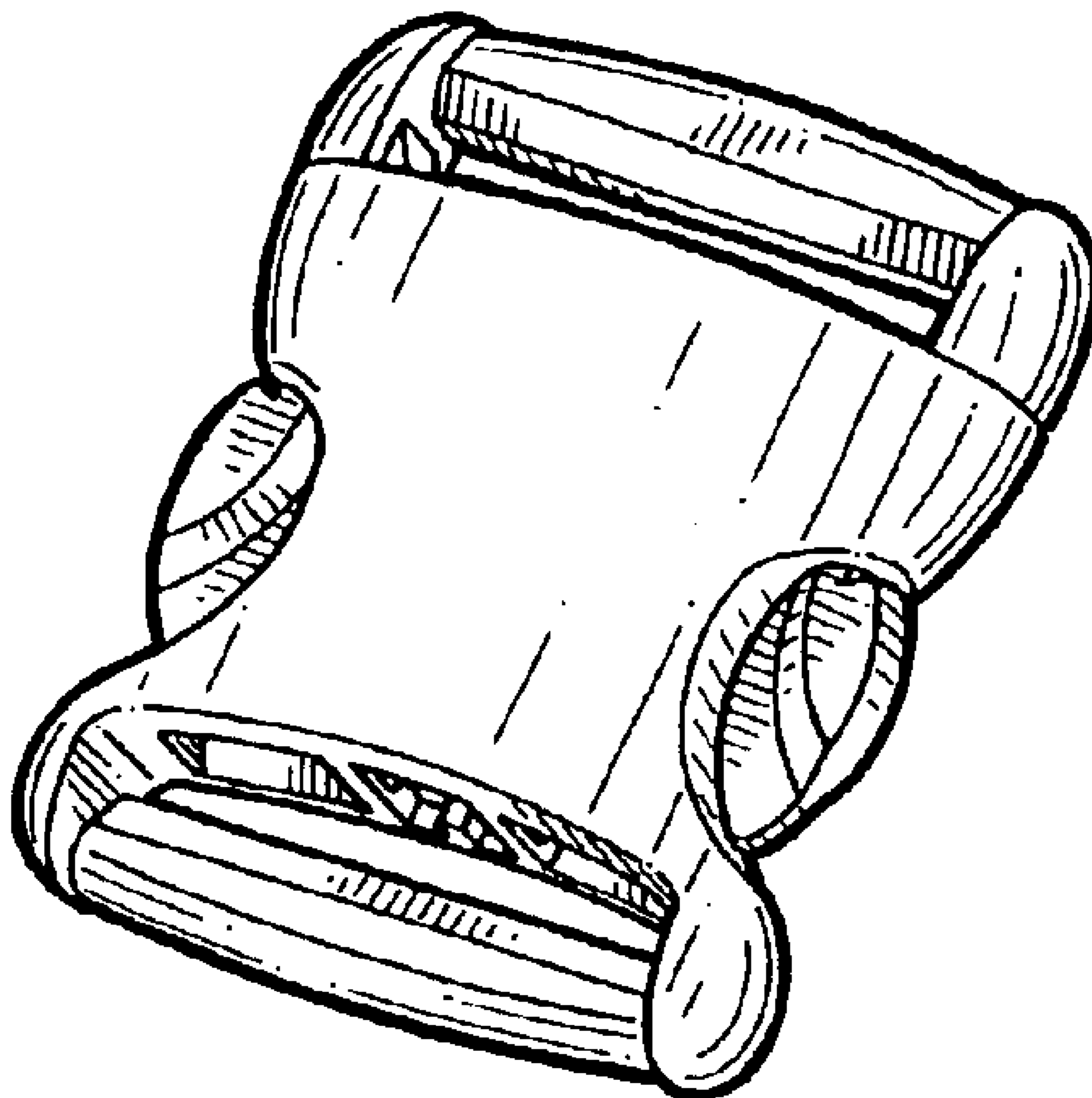

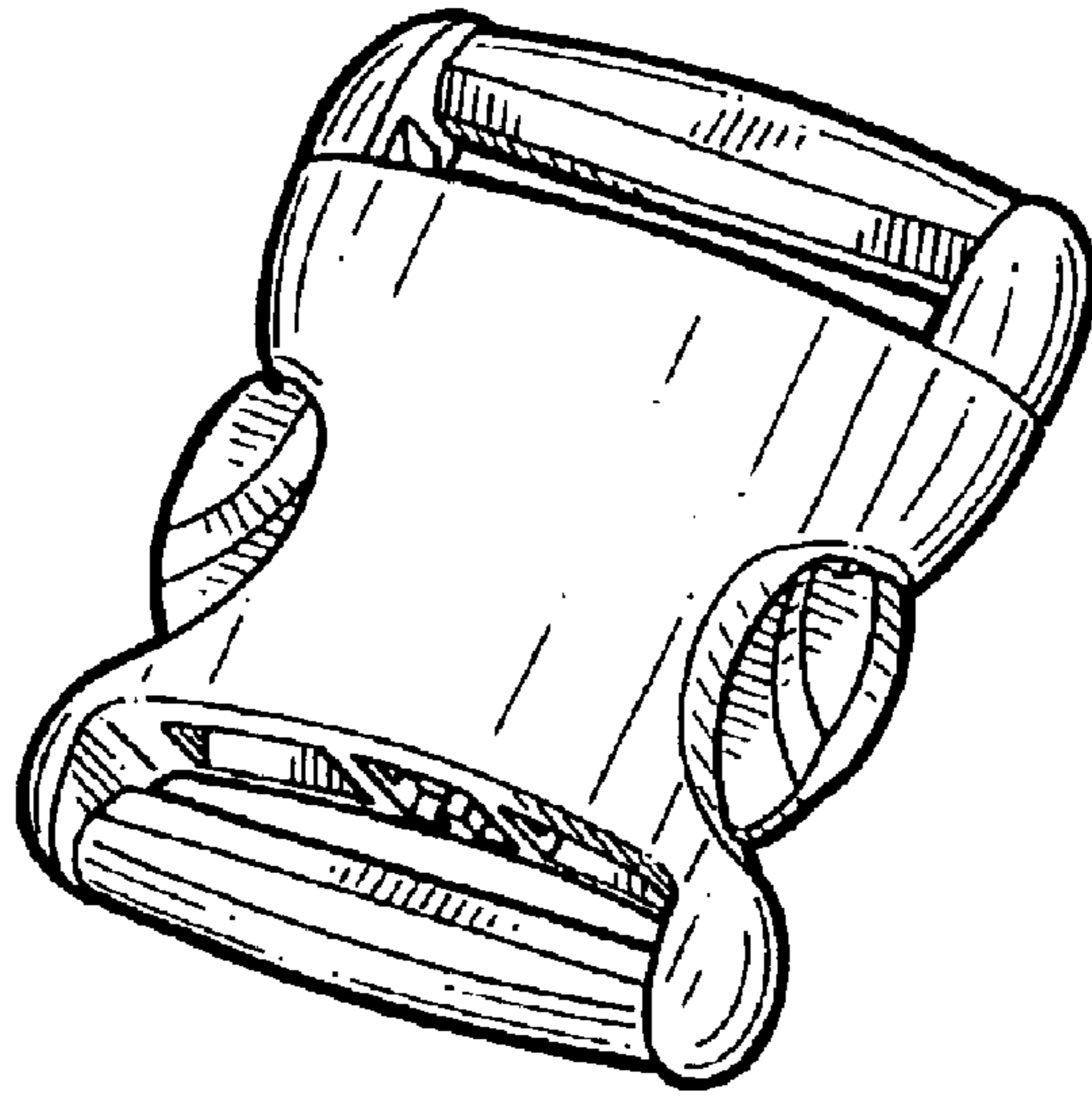

FIG. 1

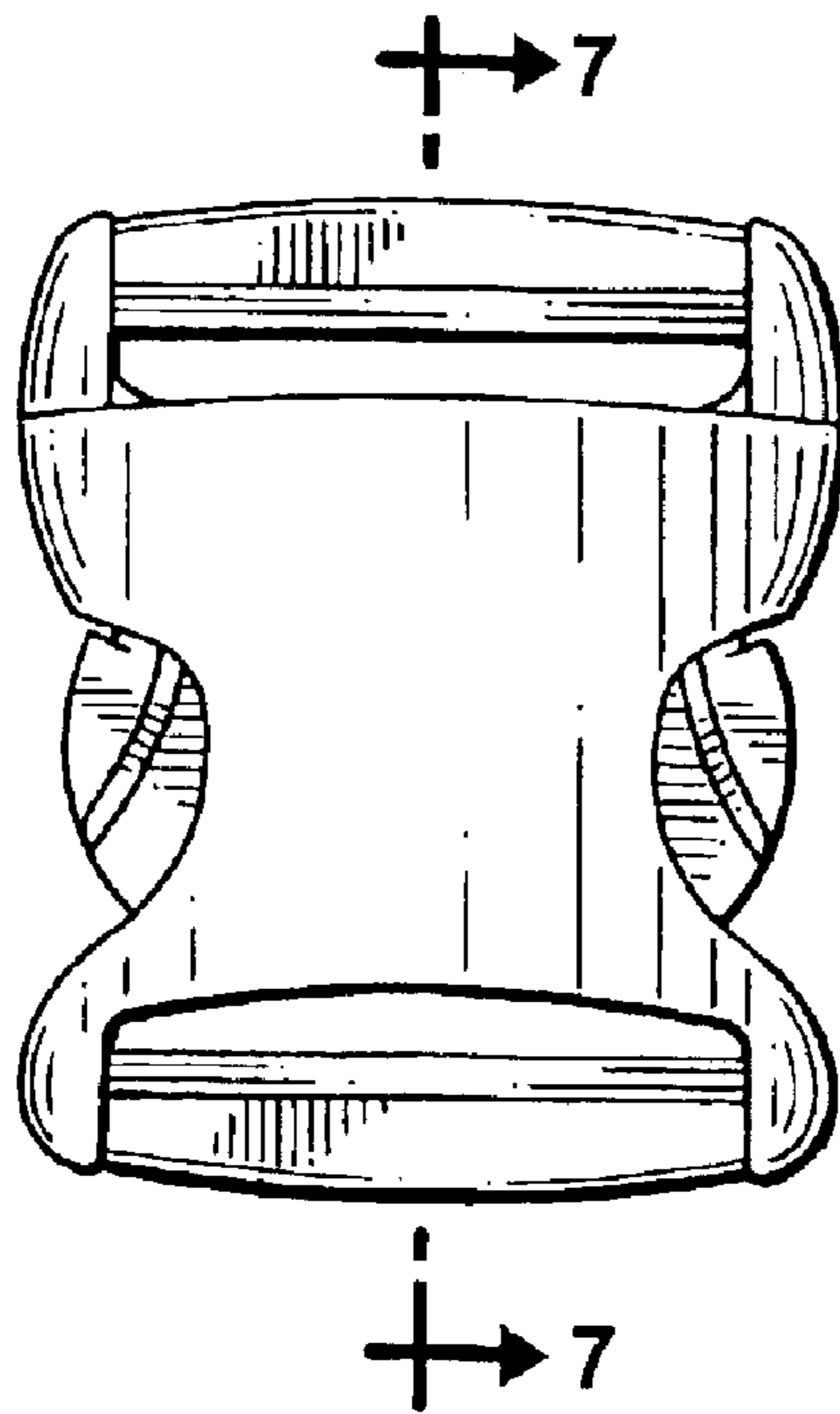

FIG. 2

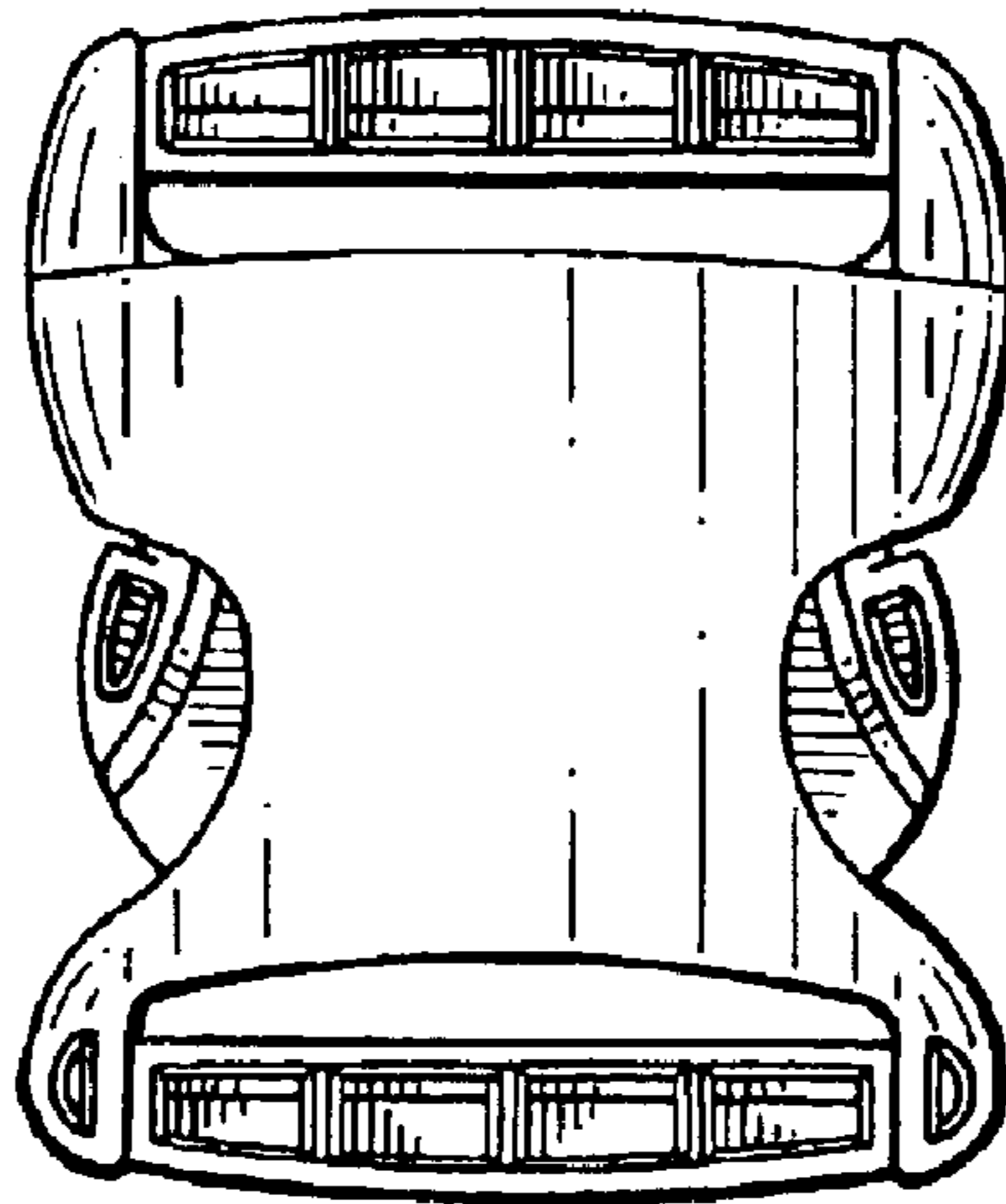

FIG. 3

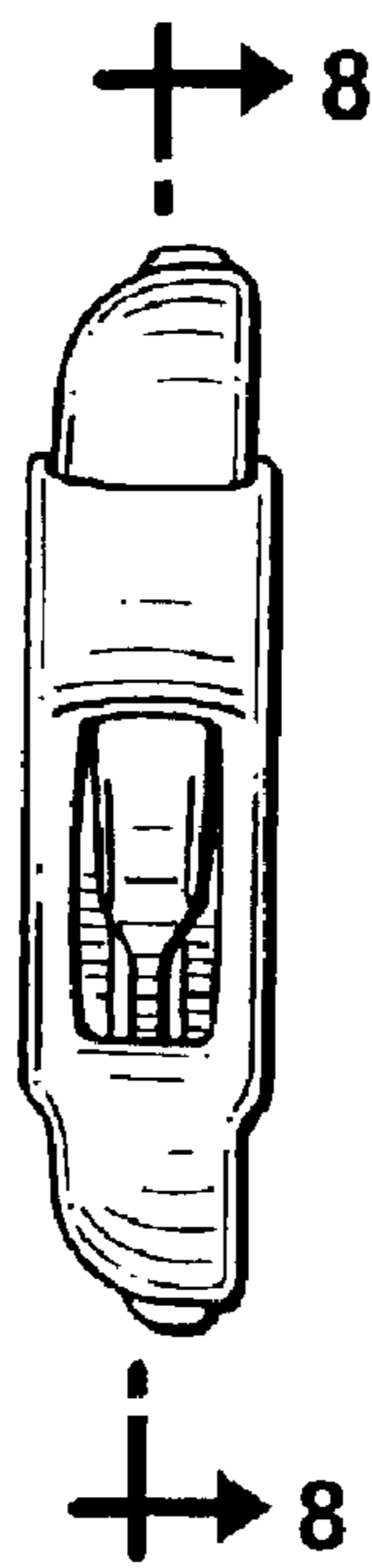

FIG. 4

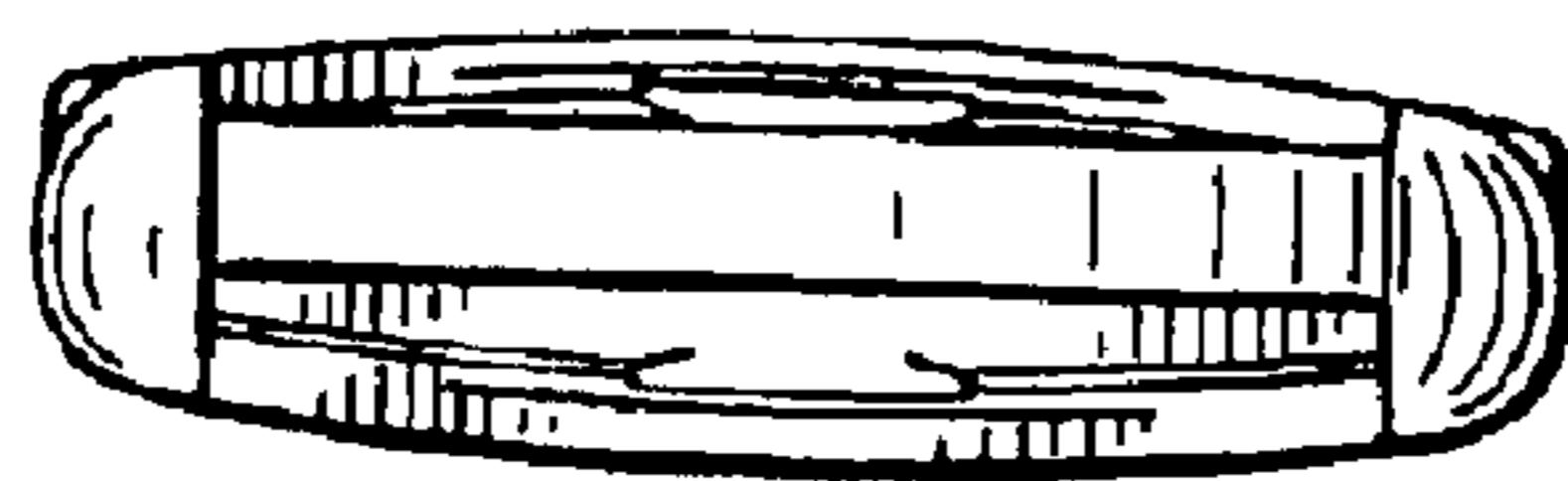

FIG. 5

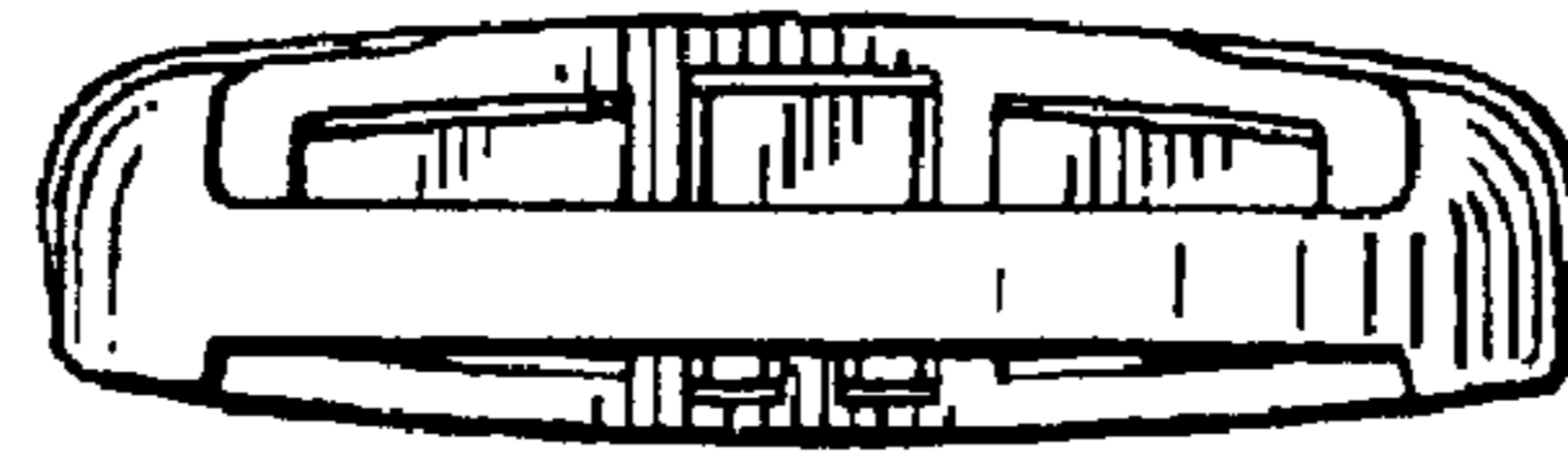

FIG. 6

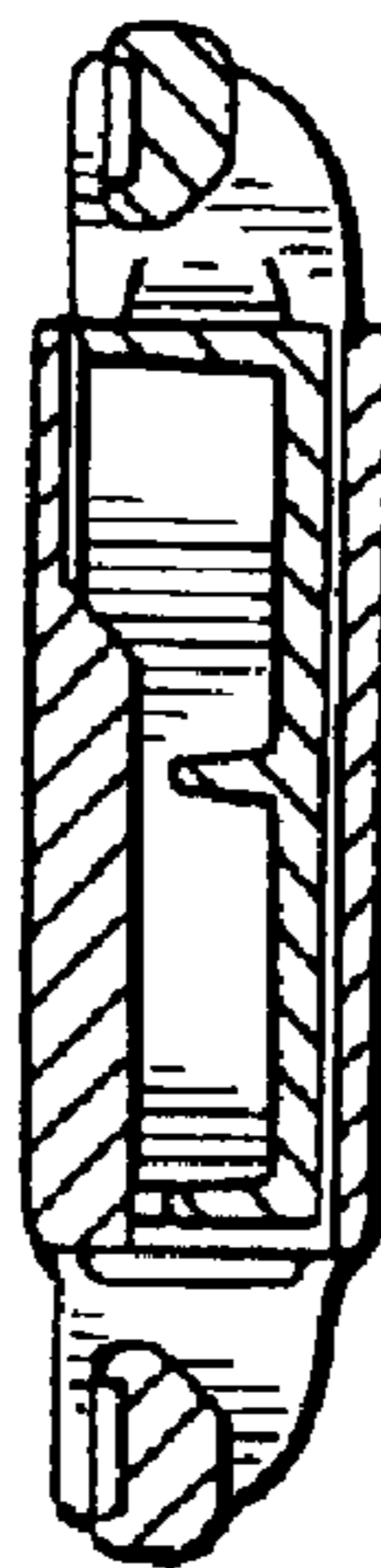

FIG. 7

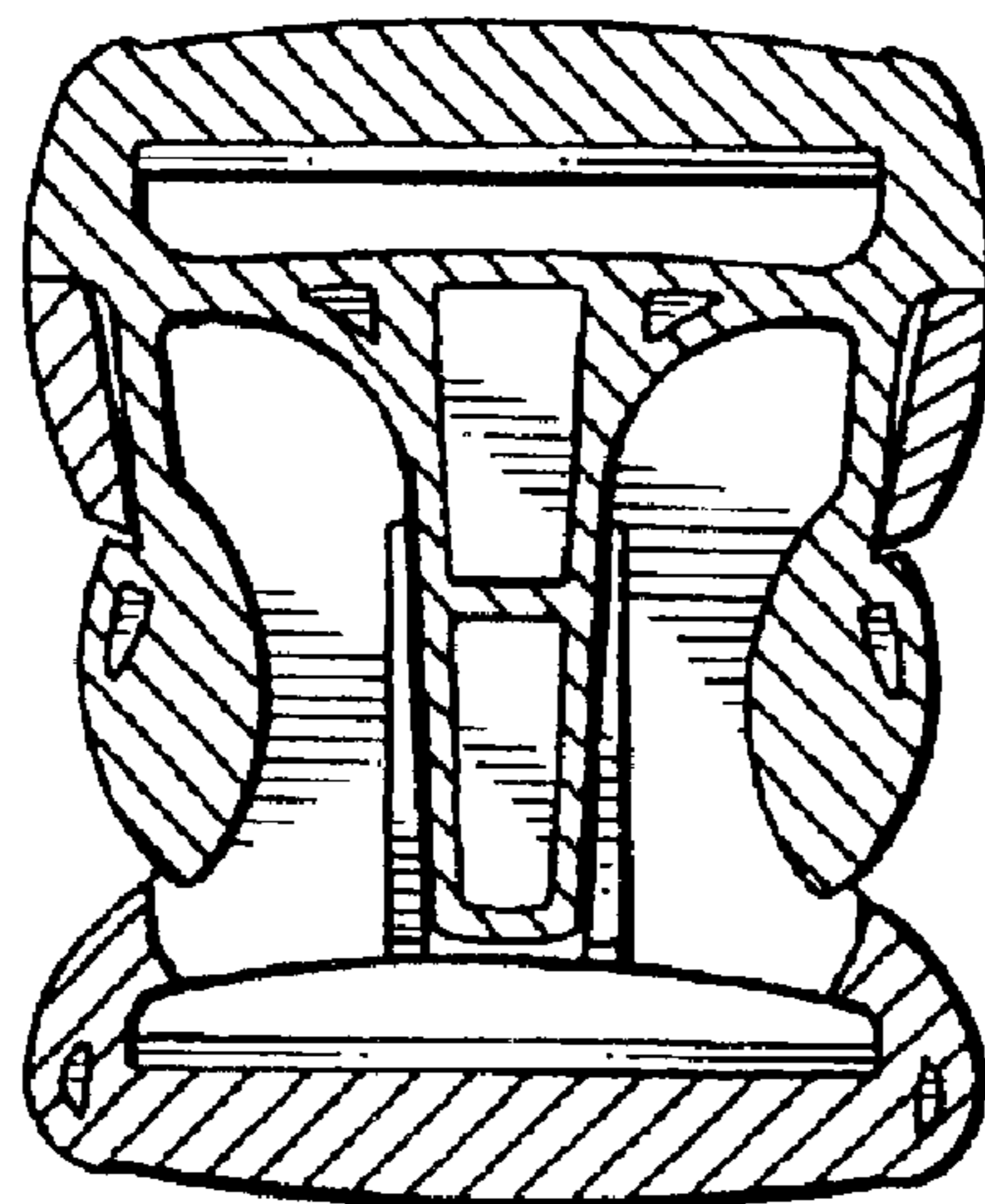

FIG. 8

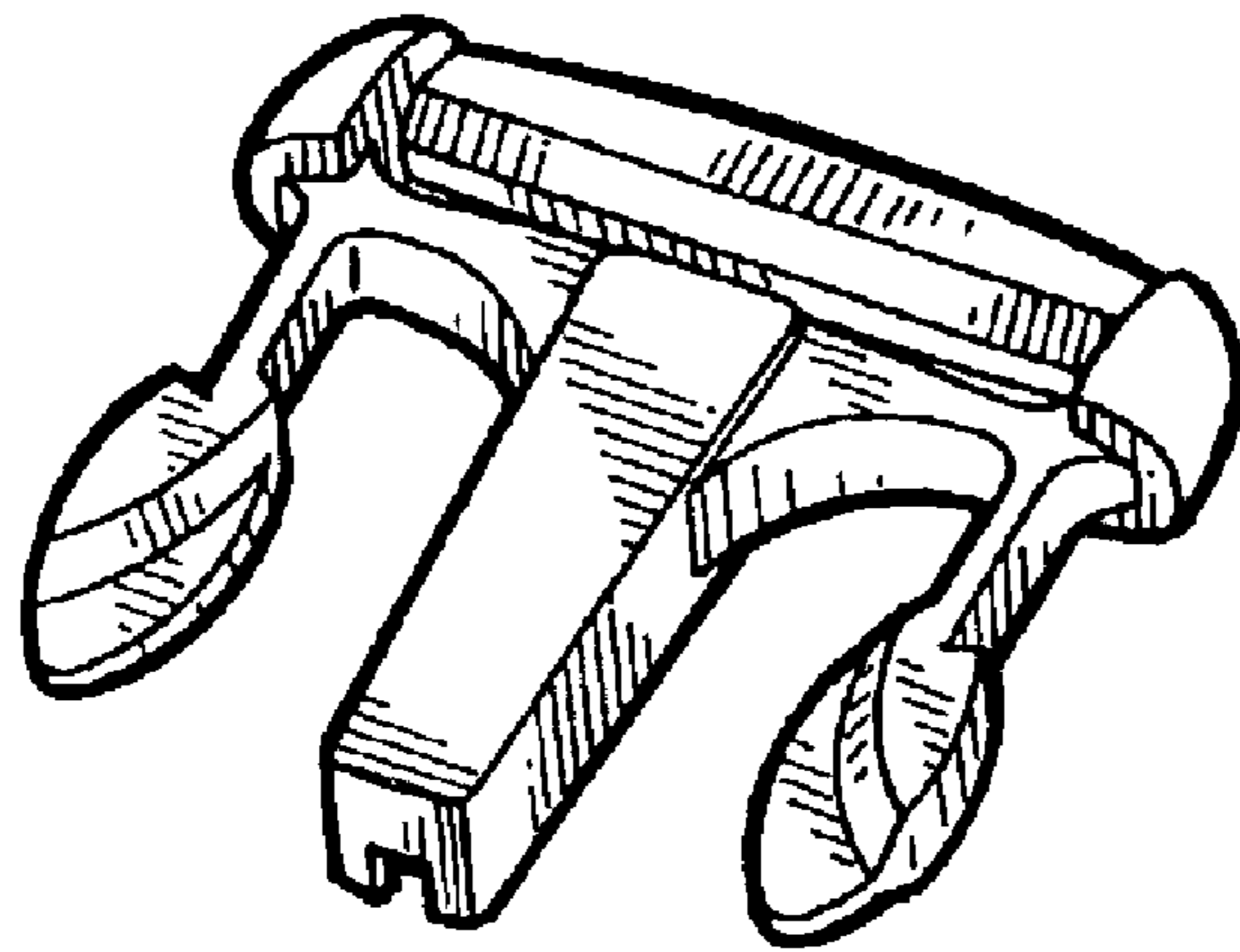

FIG. 9