



US00D502873S

(12) **United States Design Patent**  
**Capece et al.**

(10) **Patent No.:** **US D502,873 S**  
(45) **Date of Patent:** **\*\* Mar. 15, 2005**

(54) **CUP LID**  
(75) Inventors: **Gary Joseph Capece**, Sugarloaf, PA  
(US); **Ronald Joseph Capece**,  
Conyngham, PA (US)  
(73) Assignee: **Sargent Art, Inc.**, Halzeton, PA (US)  
(\*\*) Term: **14 Years**

5,810,197 A 9/1998 Mazzarolo ..... 220/805  
D413,064 S \* 8/1999 Bansal ..... D9/449  
5,992,679 A 11/1999 Porchia et al. .... 220/782  
6,032,827 A 3/2000 Zettle et al. .... 220/788  
6,105,816 A 8/2000 Shea ..... 220/697  
6,142,332 A 11/2000 Ferrara ..... 220/212  
6,213,338 B1 4/2001 Cogdill ..... 220/700  
6,446,827 B1 9/2002 Akins ..... 220/570  
D471,456 S \* 3/2003 Young et al. .... D9/447

\* cited by examiner

*Primary Examiner*—Terry A. Wallace

(74) *Attorney, Agent, or Firm*—Woodcock Washburn LLP

(21) Appl. No.: **29/191,897**  
(22) Filed: **Oct. 14, 2003**

(51) **LOC (7) Cl.** ..... **09-01**  
(52) **U.S. Cl.** ..... **D9/447; D9/449; D7/392.1**  
(58) **Field of Search** ..... **D7/391-392.1,**  
**D7/629, 538-542; D9/434, 435, 446, 447,**  
**449, 454; 220/254.3, 334-339, 212, 254,**  
**796-805, 785, 786; 222/545, 546, 556,**  
**565, 566, 196, 196.1, 480, 482**

(57) **CLAIM**

The ornamental design for a cup lid, as shown and described.

**DESCRIPTION**

FIG. 1 is a front perspective view of the cup lid showing our new design;

FIG. 2 is top elevation view of the cup lid;

FIG. 3 is a bottom elevation view of the cup lid shown in FIG. 2;

FIG. 4 is a front elevation view of the cup lid shown in FIG. 2;

FIG. 5 is a rear elevation view of the cup lid shown in FIG. 2;

FIG. 6 is a right elevation view of the cup lid shown in FIG. 2; and,

FIG. 7 is a left elevation view of the cup lid shown in FIG. 2.

The broken lines showing the paint cup are for illustrative purposes only and form no part of the claimed design.

(56) **References Cited**

**U.S. PATENT DOCUMENTS**

2,674,757 A 4/1954 Keyes, Jr. .... 15/121.2  
3,464,599 A 9/1969 Meth ..... 222/589  
4,493,432 A \* 1/1985 Smith ..... 220/270  
4,700,858 A \* 10/1987 Bennett ..... 215/237  
4,809,868 A 3/1989 Pomrey ..... 220/260  
D339,065 S \* 9/1993 Forsyth et al. .... D9/447  
5,358,130 A \* 10/1994 Mengeu et al. .... 222/546  
5,395,015 A \* 3/1995 Bolen et al. .... 222/546  
5,533,228 A 7/1996 Jarecki et al. .... 15/257.06  
5,678,684 A 10/1997 Wright ..... 206/204  
5,758,797 A 6/1998 Martindale ..... 220/719

**1 Claim, 3 Drawing Sheets**

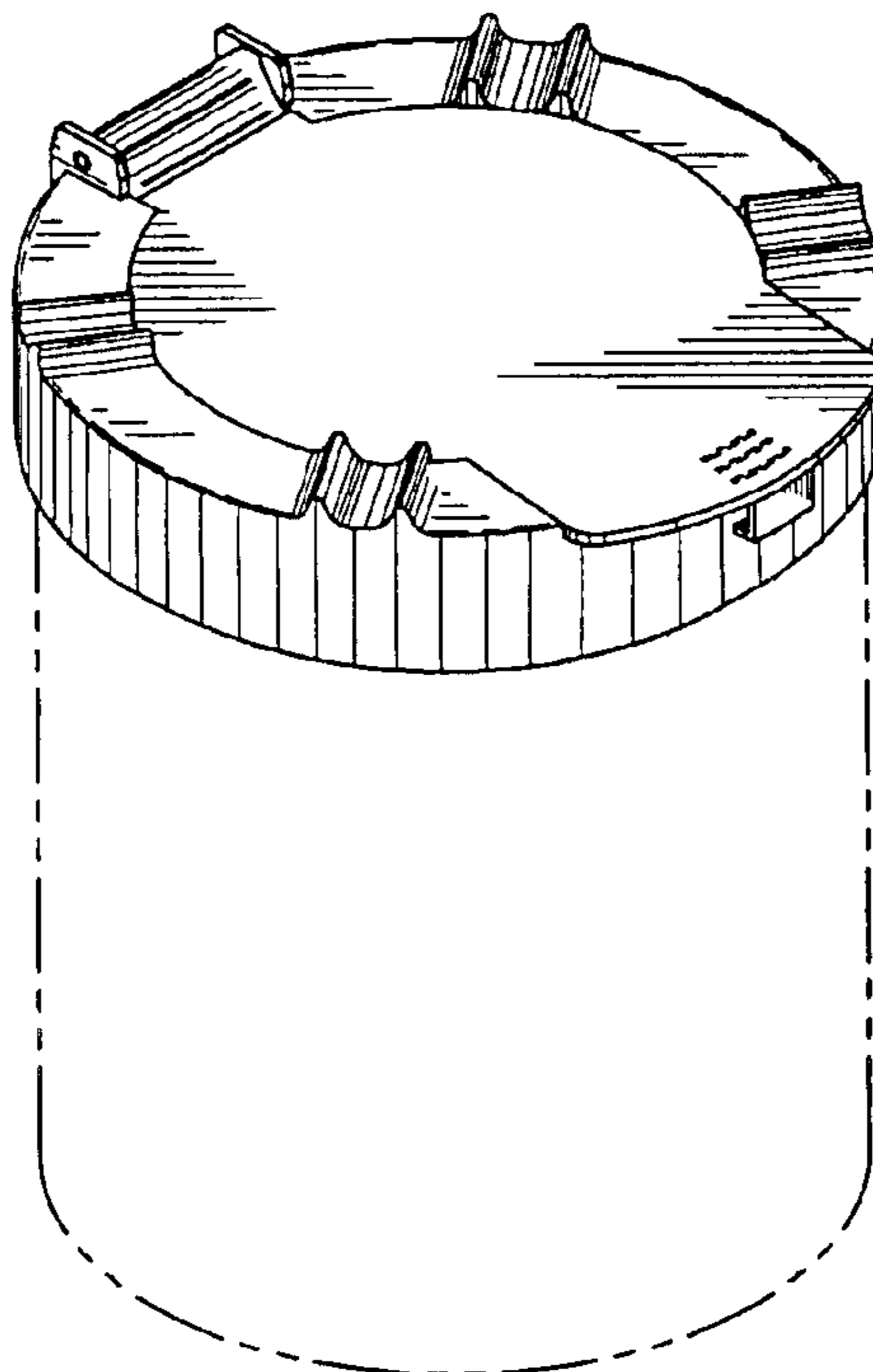

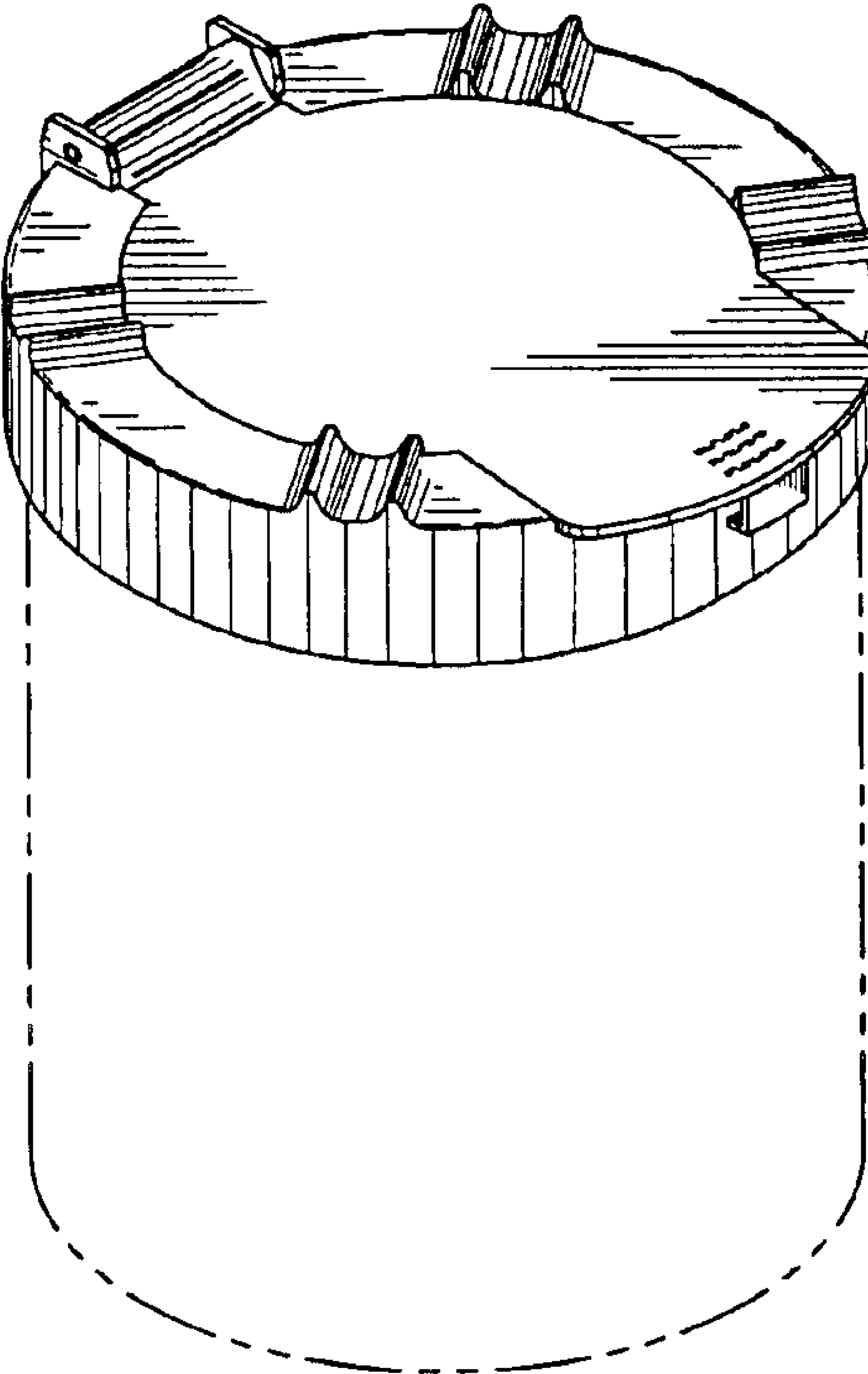

FIG. 1

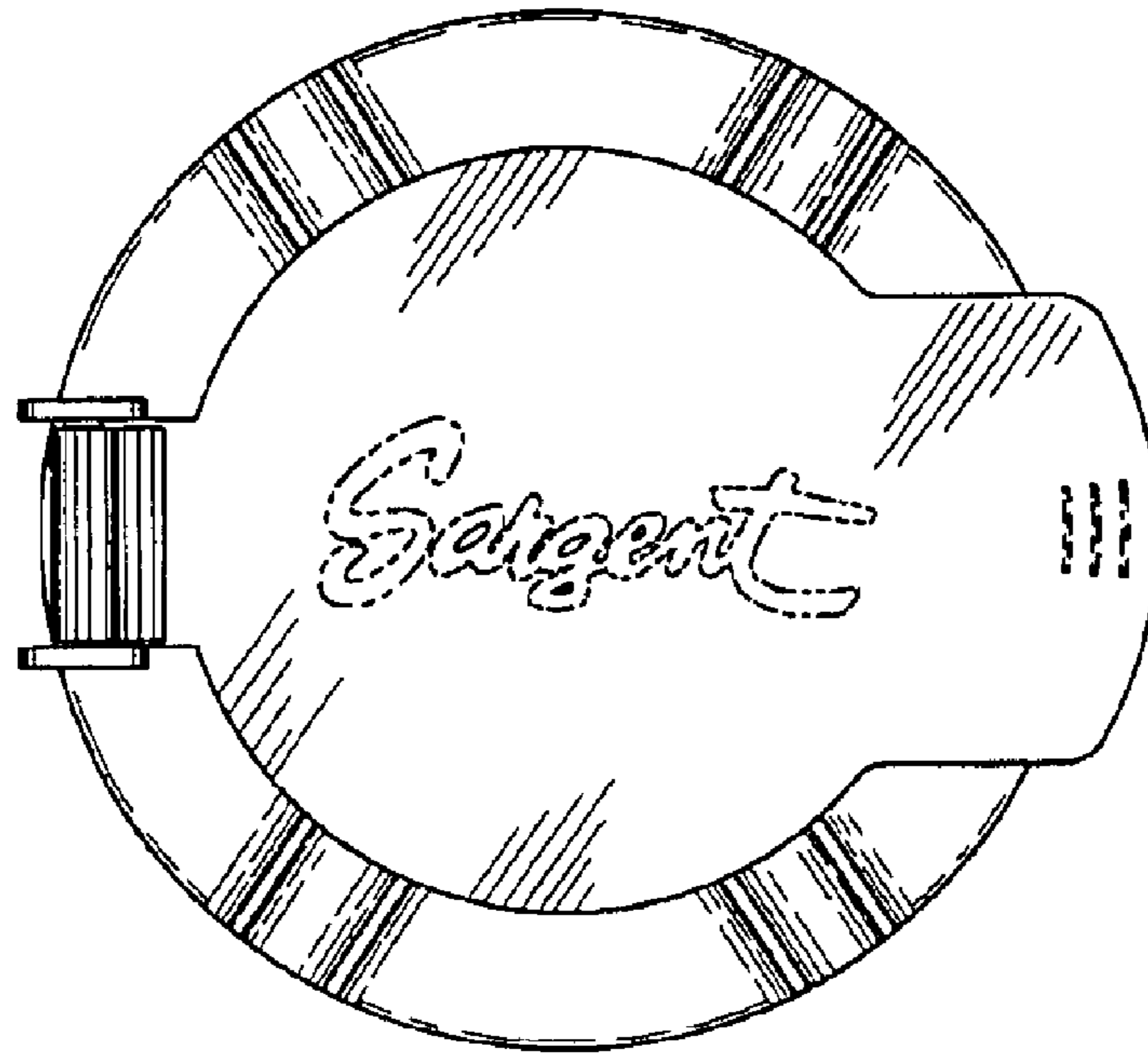

FIG. 2

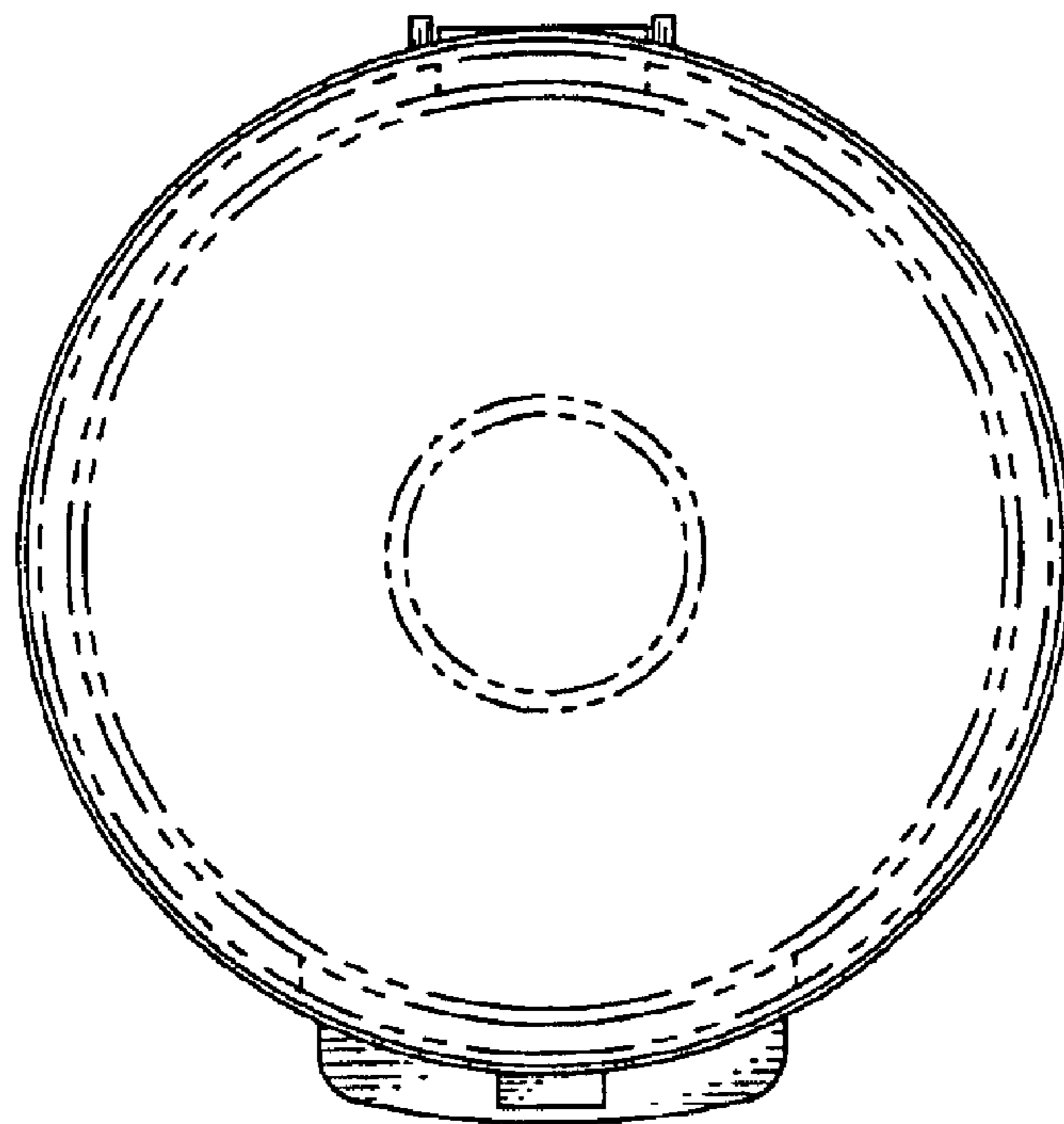

FIG. 3

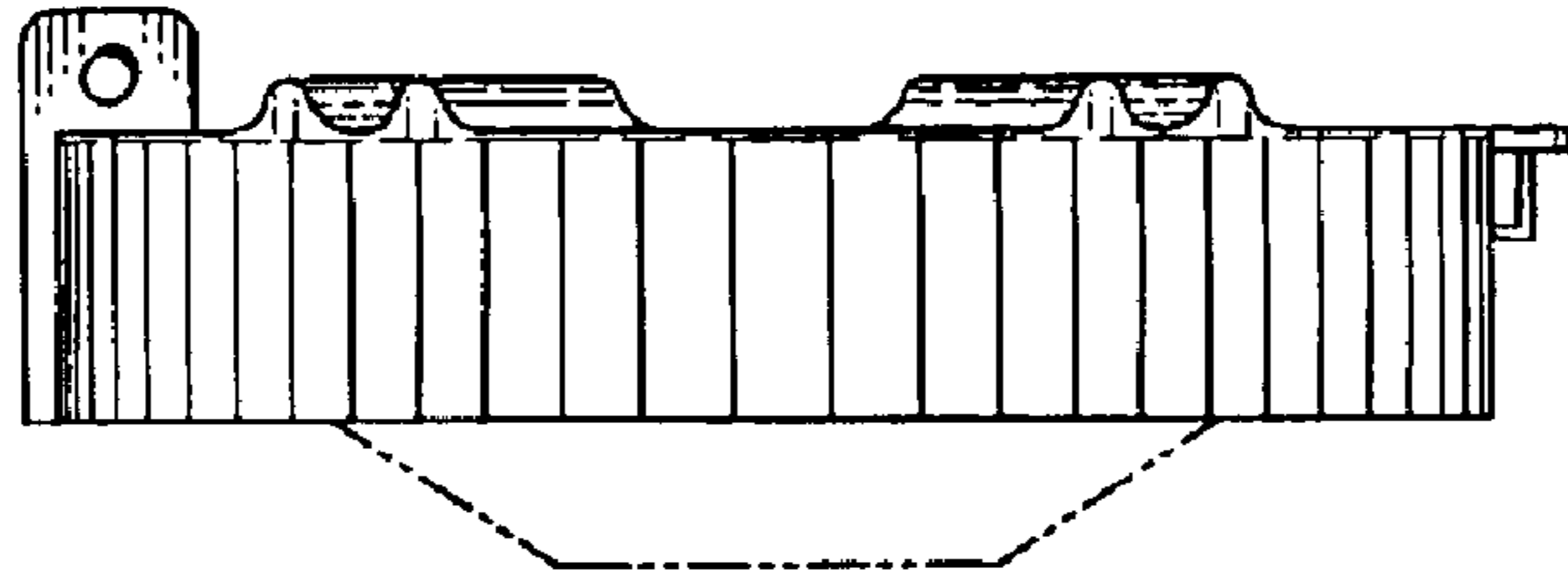

FIG. 4

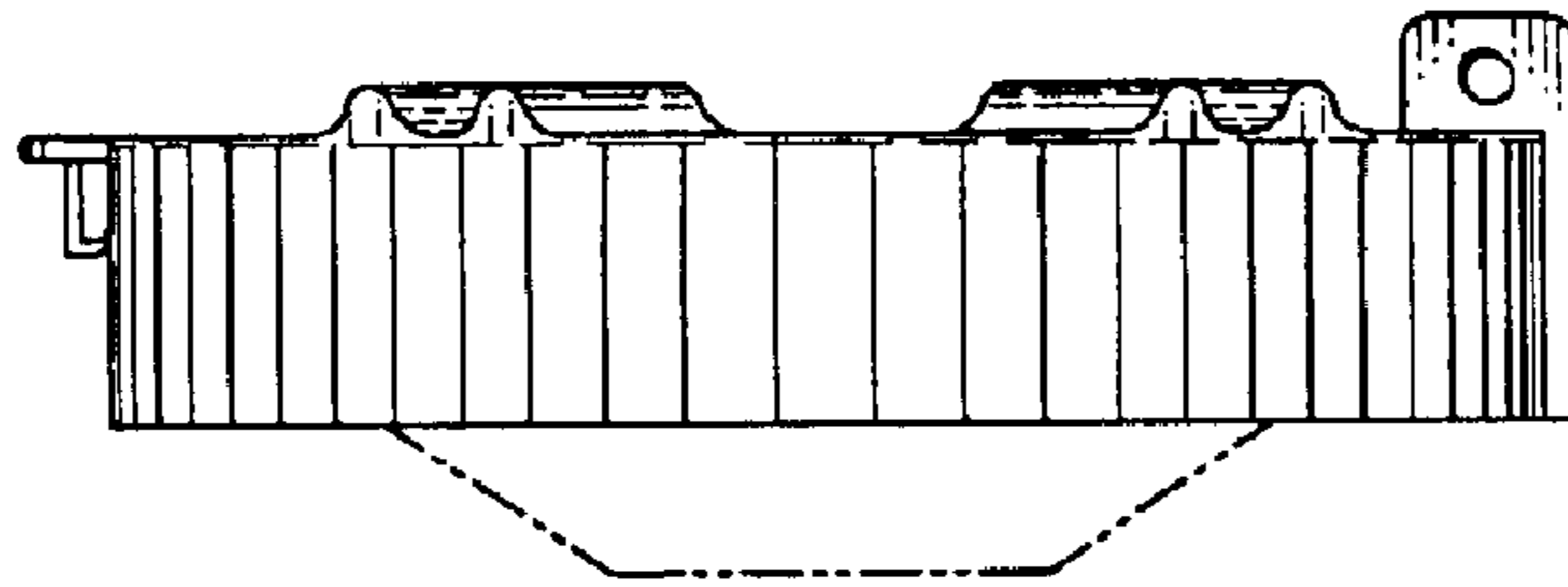

FIG. 5

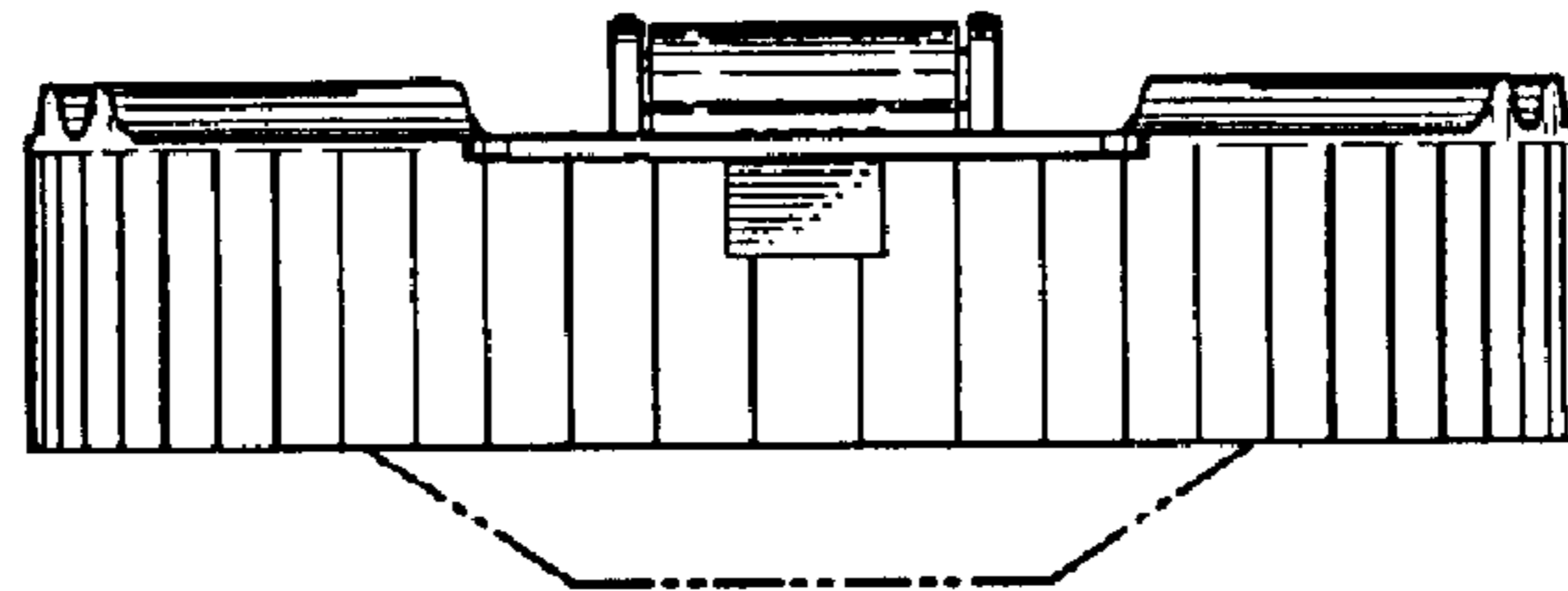

FIG. 6

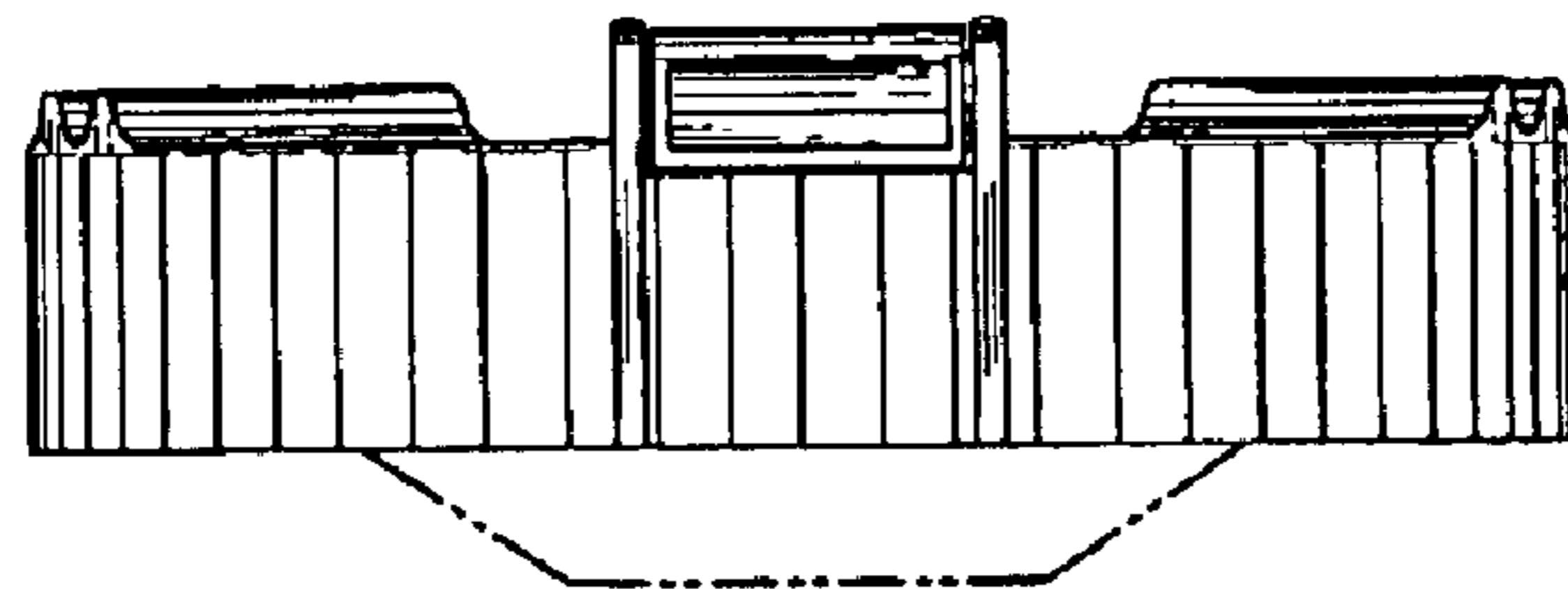

FIG. 7