

US00D502864S

(12) **United States Design Patent**
Olson

(10) **Patent No.:** **US D502,864 S**
(45) **Date of Patent:** **** Mar. 15, 2005**

(54) **WIRE MANAGEMENT GROMMET**
(75) Inventor: **Ogden R. Olson**, Muscatine, IA (US)
(73) Assignee: **HON Technology Inc.**, Muscatine, IA (US)
(**) Term: **14 Years**

5,567,916 A * 10/1996 Napiorkowski et al. 174/153 G
5,765,932 A * 6/1998 Domina et al. 312/223.6
D409,475 S * 5/1999 Byrne D8/356
D442,398 S 5/2001 Waisbrod
6,393,658 B1 * 5/2002 Chong 16/2.2
6,462,275 B1 * 10/2002 Daoud 174/65 R
6,694,566 B1 * 2/2004 Mockett 16/2.1
2001/0045298 A1 * 11/2001 Nakata 174/65 G

* cited by examiner

(21) Appl. No.: **29/183,636**
(22) Filed: **Jun. 13, 2003**

Primary Examiner—Robert M. Spear
Assistant Examiner—Elizabeth Albert
(74) *Attorney, Agent, or Firm*—Ronald A. Sandler; Jones Day

(51) **LOC (7) Cl.** **08-05**
(52) **U.S. Cl.** **D8/356**
(58) **Field of Search** D6/491; D8/349,
D8/354, 355, 356, 396, 400; 16/2.1, 2.2,
108; 174/49, 65 G, 65 R, 65 SS, 83, 135,
152 G, 153 G; 248/56; 312/223.6

(57) **CLAIM**

The ornamental design for a wire management grommet, as shown and described.

(56) **References Cited**

DESCRIPTION

U.S. PATENT DOCUMENTS

3,197,556 A * 7/1965 Simon 174/153 G
D268,895 S 5/1983 Beleckis
D276,311 S 11/1984 Cournoyer et al.
D296,761 S 7/1988 Mockett
D298,494 S 11/1988 Mockett
5,021,610 A * 6/1991 Roberts 174/65 R
5,068,495 A * 11/1991 Dahl-Bettermann-Winand . 174/
65 R
5,167,047 A * 12/1992 Plumley 174/153 G
D355,110 S * 2/1995 Olson et al. D8/356
5,429,431 A * 7/1995 Olson et al. 312/223.6
5,488,198 A * 1/1996 Kramer 174/48
D370,622 S * 6/1996 Byrne D8/356

FIG. 1 is a downward looking isometric view of the wire management grommet showing the new design;
FIG. 2 is a top plan view thereof;
FIG. 3 is a bottom plan view thereof;
FIG. 4 is a right side elevation view thereof;
FIG. 5 is a front elevation view thereof;
FIG. 6 is a left side elevation view thereof; and,
FIG. 7 is a rear elevation view thereof.
The broken lines showing environment in the drawings are for illustrative purposes only and form no part of the claimed design.

1 Claim, 2 Drawing Sheets

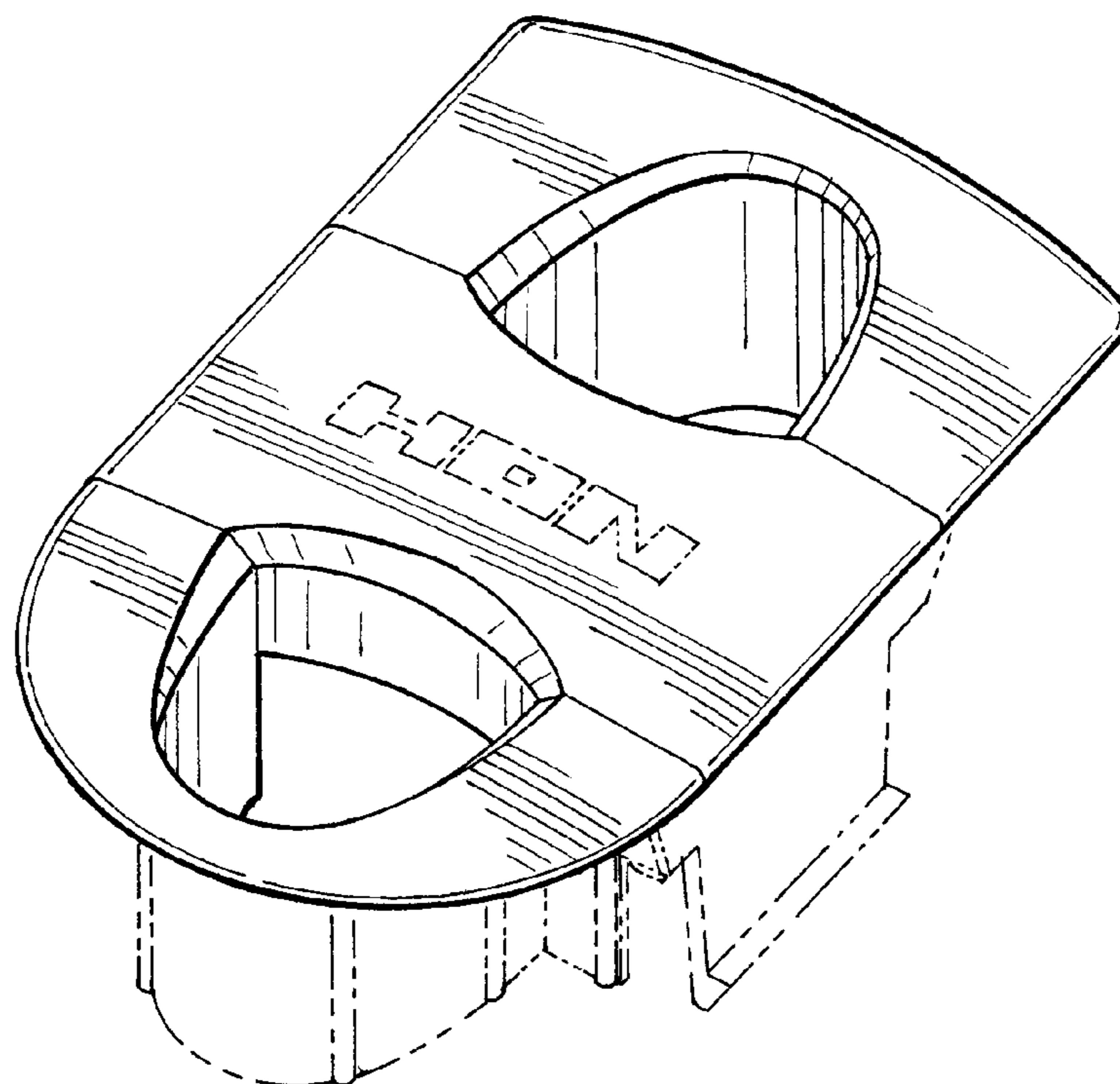

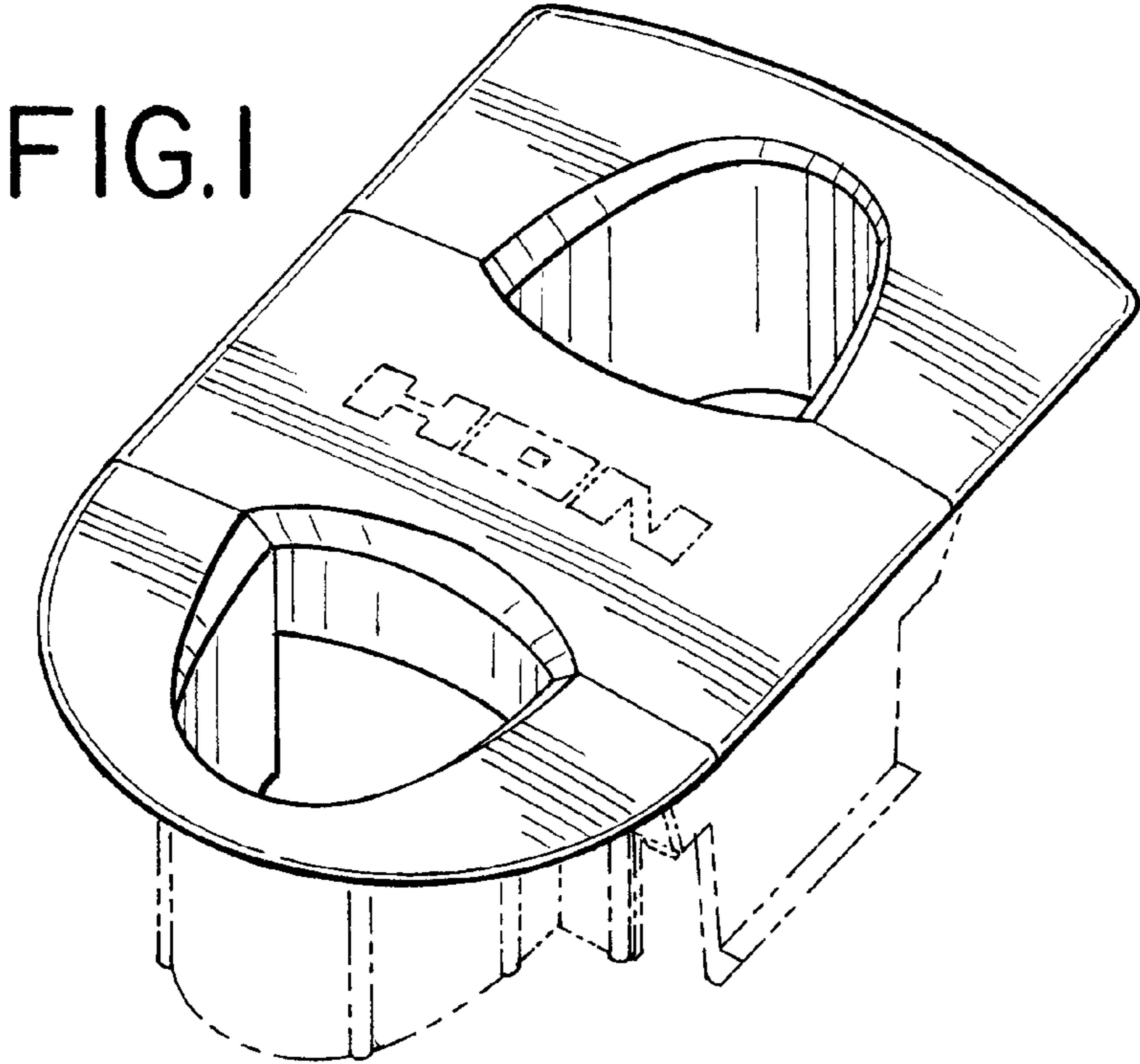

FIG. 2

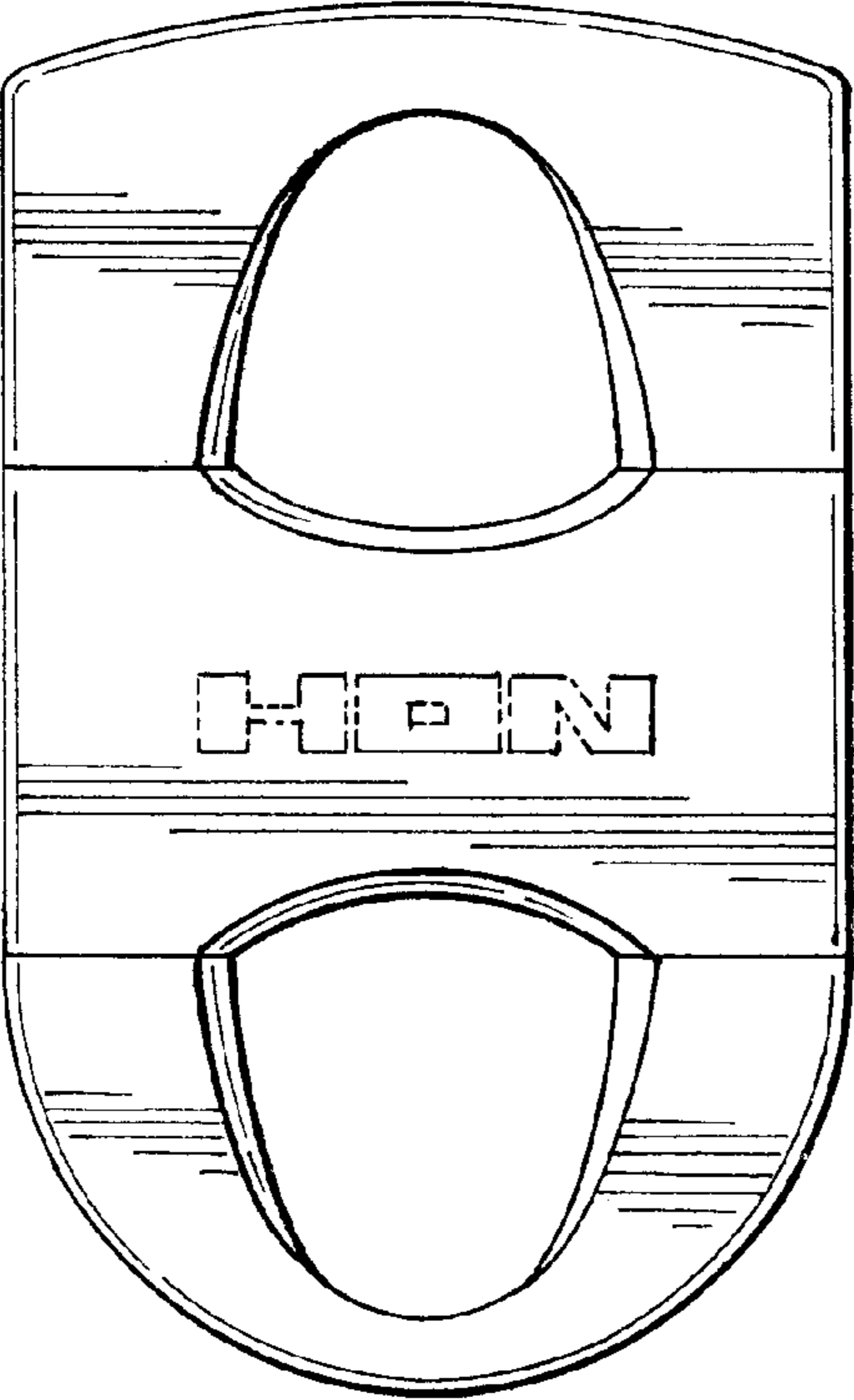

FIG. 3

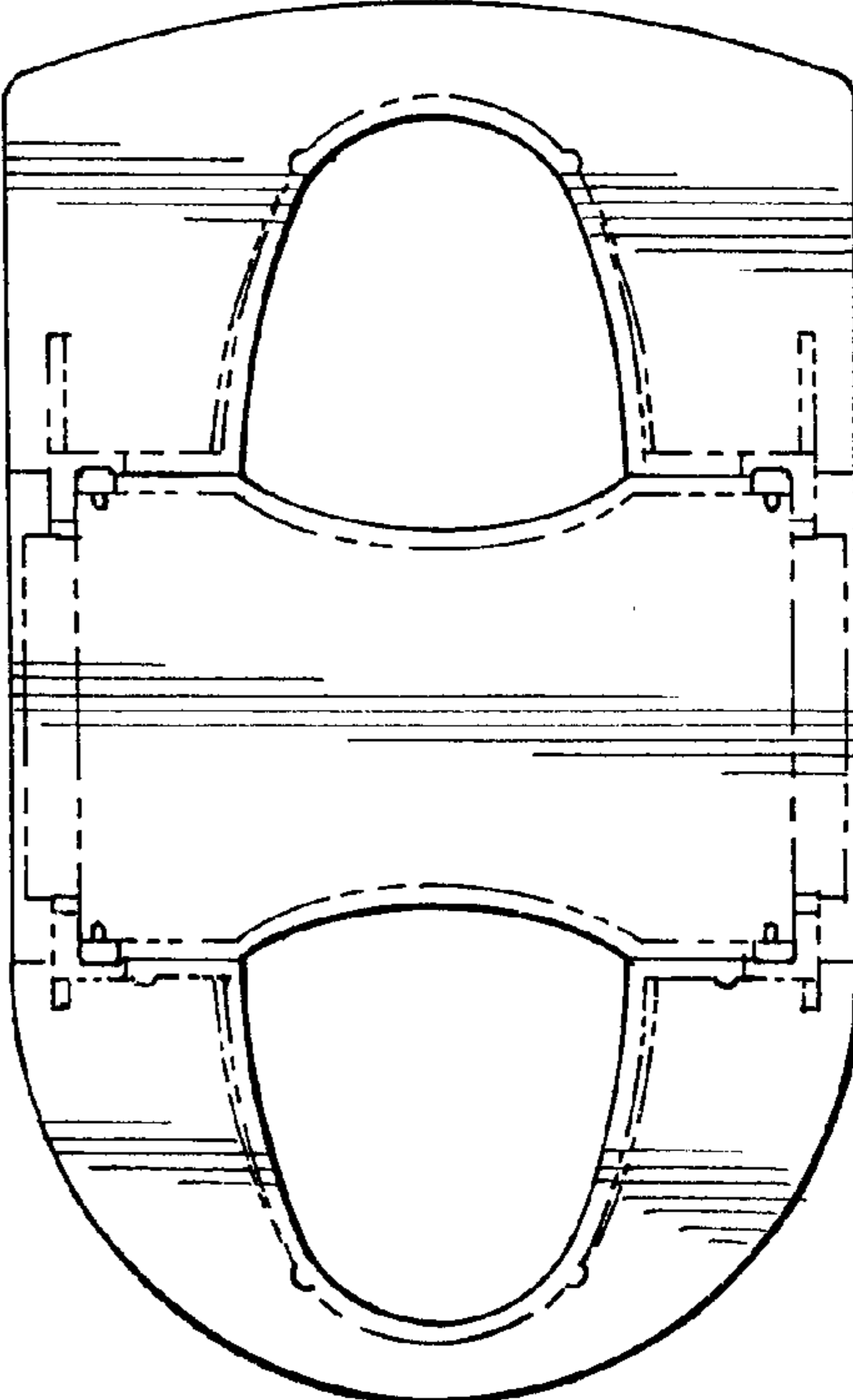

FIG. 4

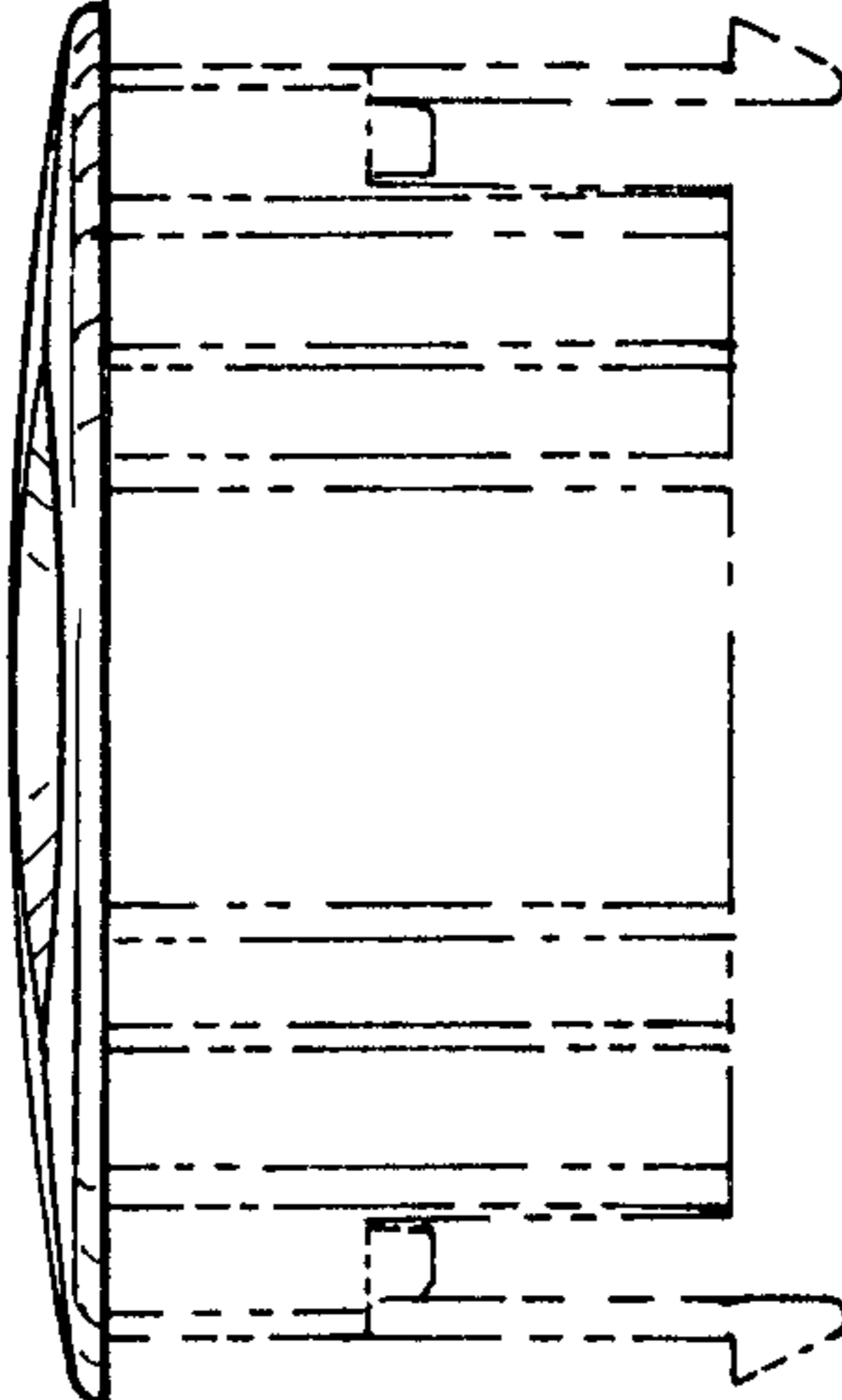

FIG. 6

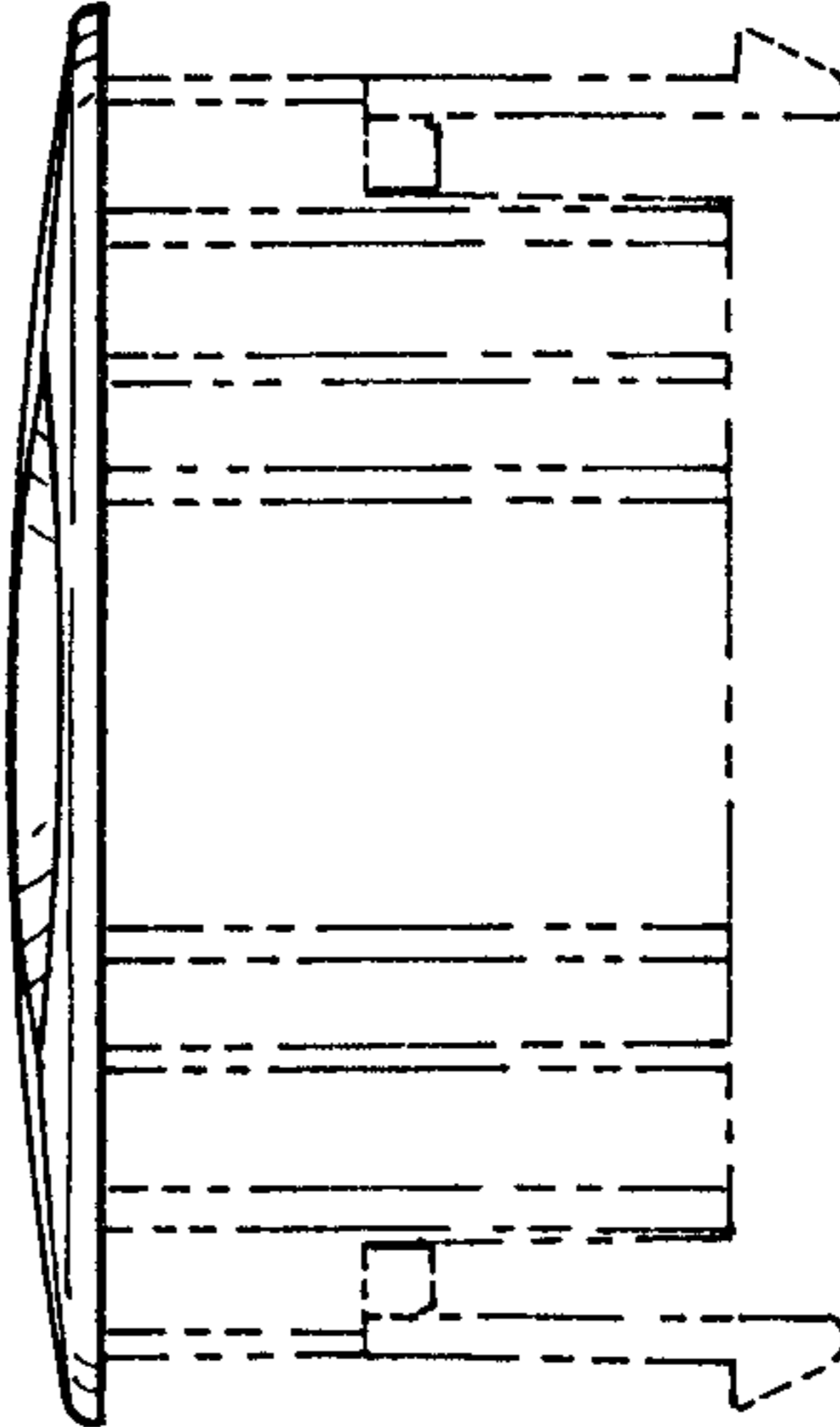

FIG. 5

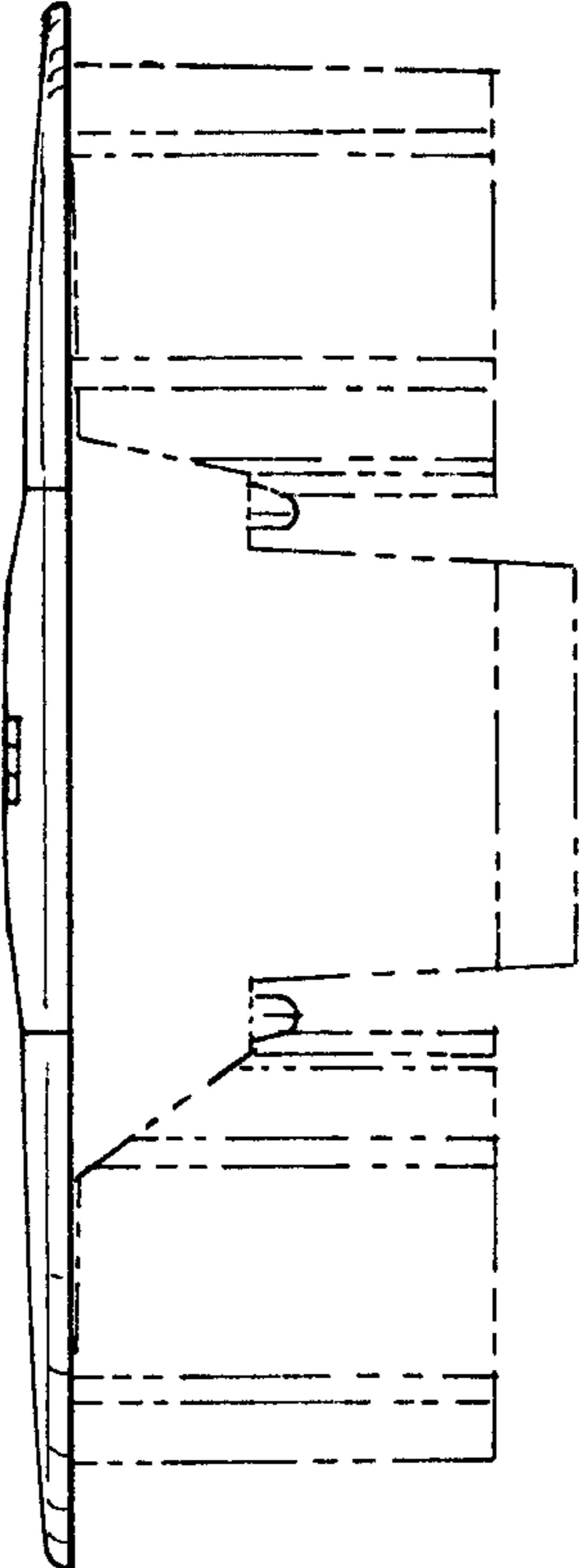

FIG. 7

