



US00D502849S

(12) **United States Design Patent**  
**Hernandez**

(10) **Patent No.:** **US D502,849 S**  
(45) **Date of Patent:** **\*\* Mar. 15, 2005**

(54) **ADJUSTABLE SELF-CLOSING WRENCH**

6,026,714 A \* 2/2000 Chang ..... 81/100

(75) Inventor: **Hector Ray Hernandez**, Fullerton, CA  
(US)

\* cited by examiner

*Primary Examiner*—Raphael Barkai

(73) Assignee: **Alltrade Tools LLC**, Long Beach, CA  
(US)

(74) *Attorney, Agent, or Firm*—Robert R. Thornton

(\*\*) Term: **14 Years**

(57) **CLAIM**

The ornamental design for adjustable self-closing wrench, as shown and described.

(21) Appl. No.: **29/187,948**

**DESCRIPTION**

(22) Filed: **Aug. 8, 2003**

(51) **LOC (7) Cl.** ..... **08-05**

(52) **U.S. Cl.** ..... **D8/23**

(58) **Field of Search** ..... D8/21-29; 81/100,  
81/106, 109

FIG. 1 is a perspective view of my adjustable, self-closing wrench with its movable jaw in its closed disposition; FIG. 2 is a top plan view of the wrench of FIG. 1; FIG. 3 is a bottom plan view of the wrench of FIG. 1; FIG. 4 is a left side elevational view of the wrench of FIG. 1; FIG. 5 is a right side elevational view of the wrench of FIG. 1; FIG. 6 is a top plan view of the wrench of FIG. 1; FIG. 7 is a bottom plan view of the wrench of FIG. 1; and, FIG. 8 is a top plan view of the wrench of FIG. 1, but with its movable jaw in an opened disposition.

(56) **References Cited**

**U.S. PATENT DOCUMENTS**

538,601	A	*	4/1895	Seymour	.....	81/109
1,734,234	A	*	11/1929	Skaug	.....	81/109
1,900,358	A	*	3/1933	Mead	.....	81/100
3,222,958	A	*	12/1965	Houdesheldt	.....	81/109
D259,233	S	*	5/1981	Dobias	.....	D8/22
D287,928	S	*	1/1987	Watanabe	.....	D8/23

**1 Claim, 6 Drawing Sheets**

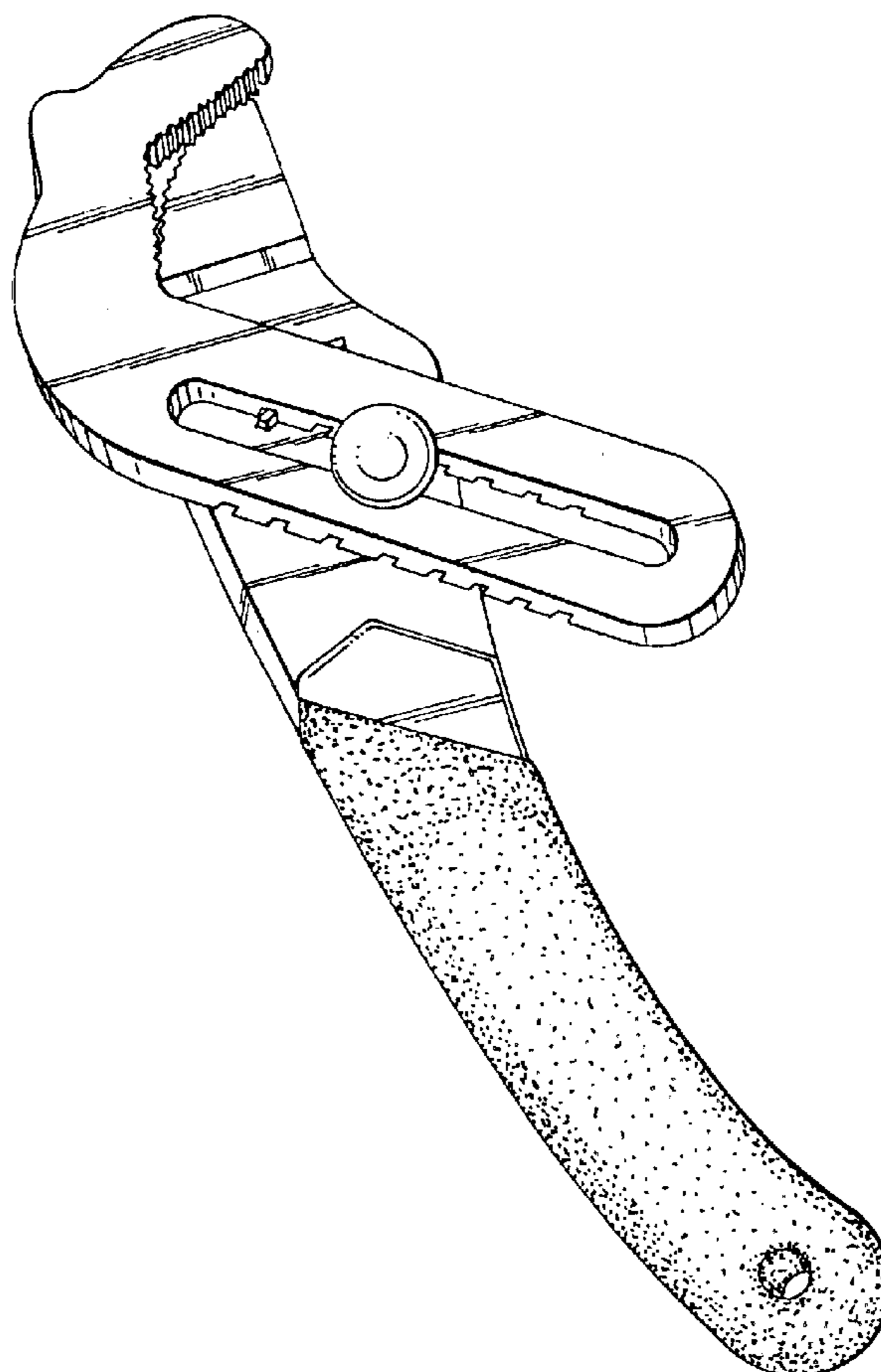

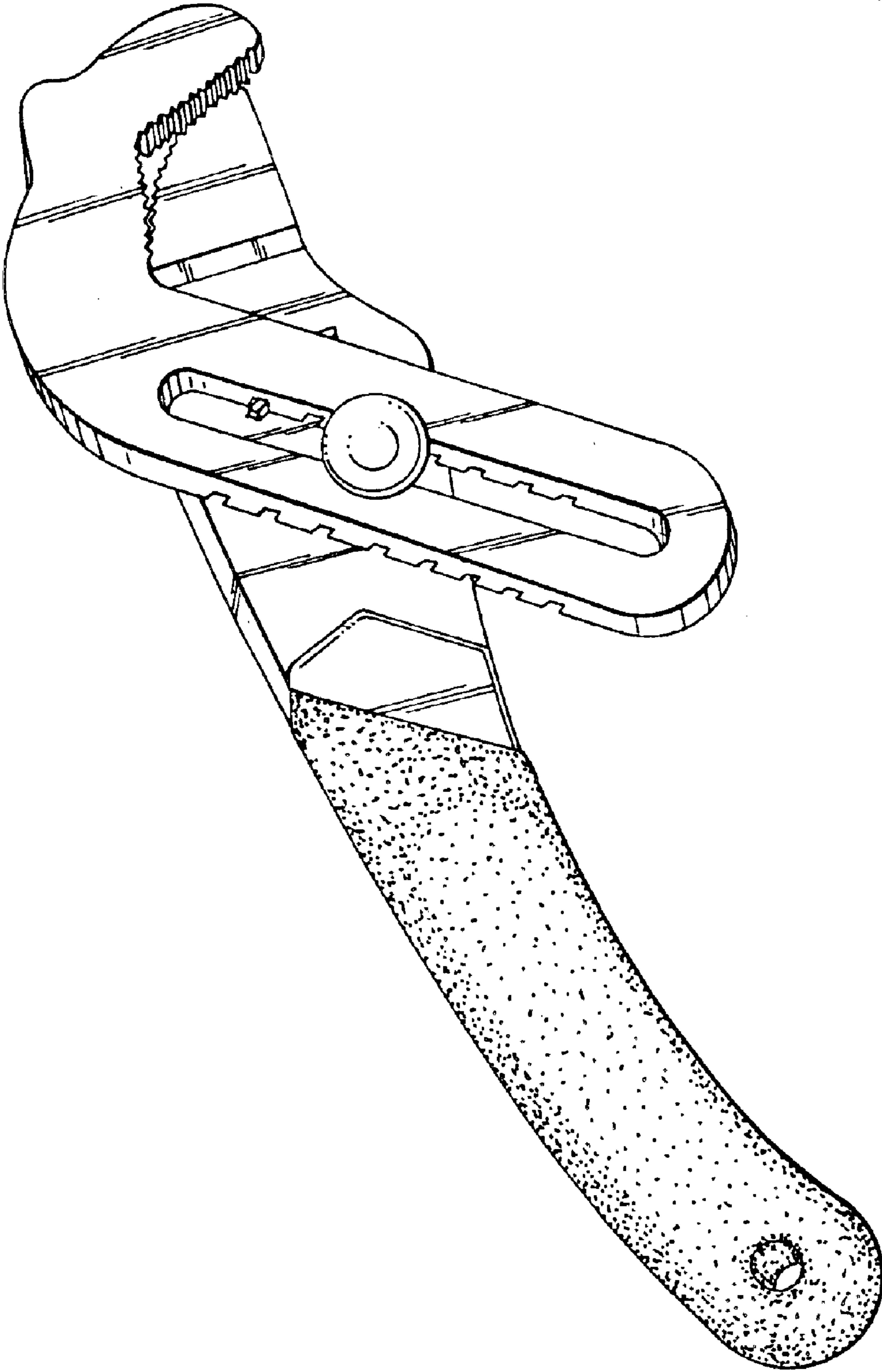

*Fig. 1*

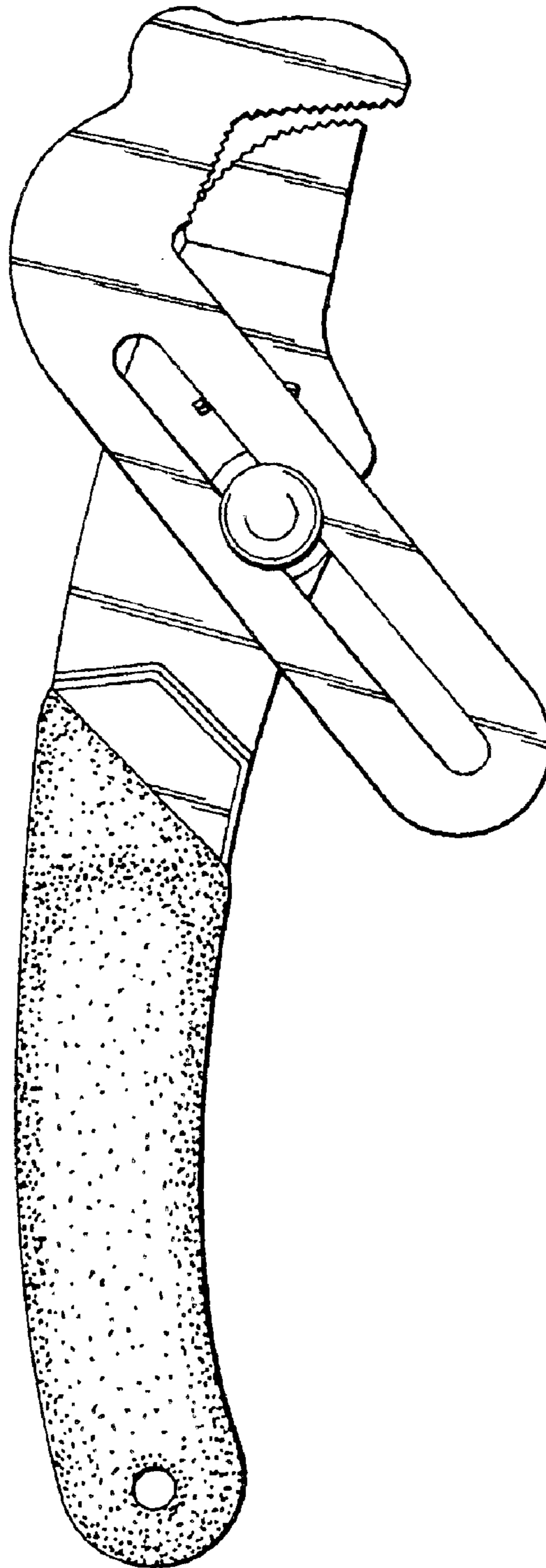

*Fig. 2*

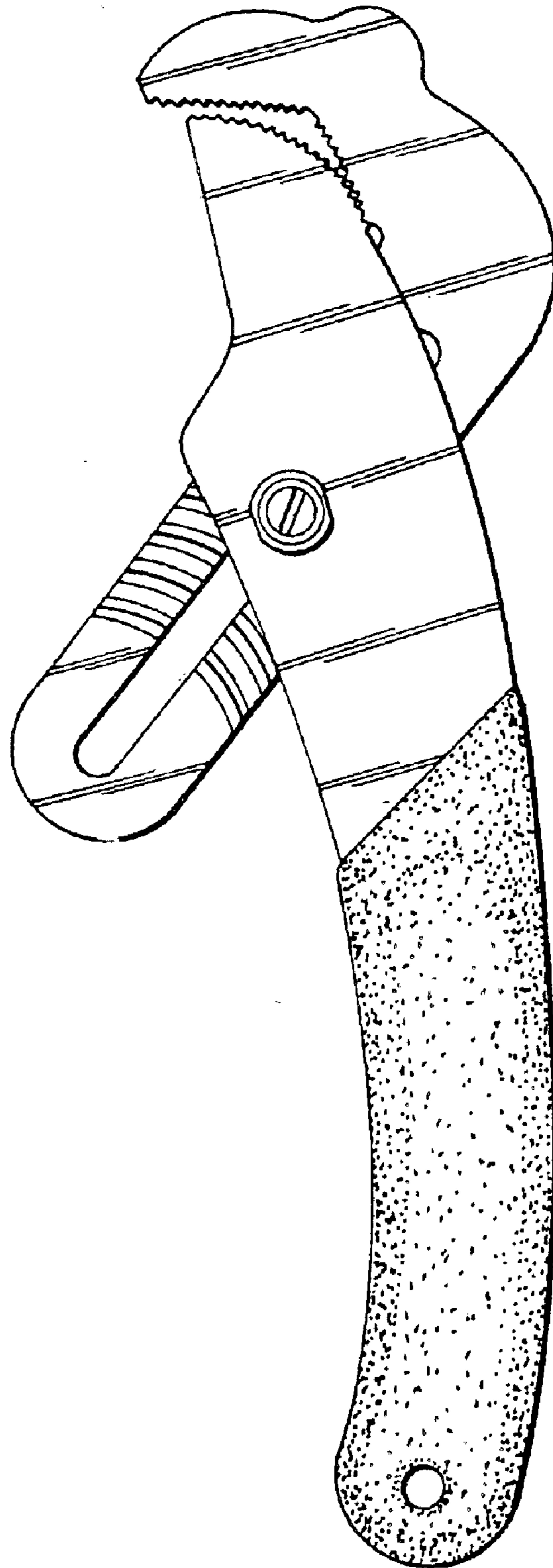
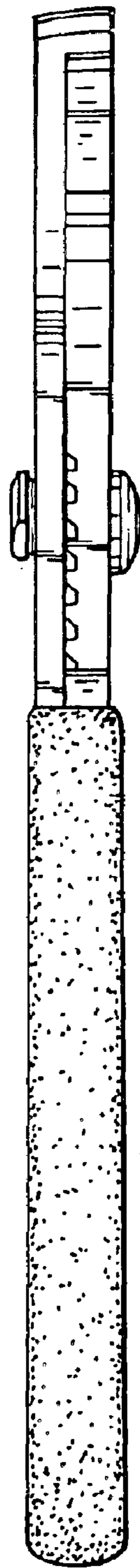
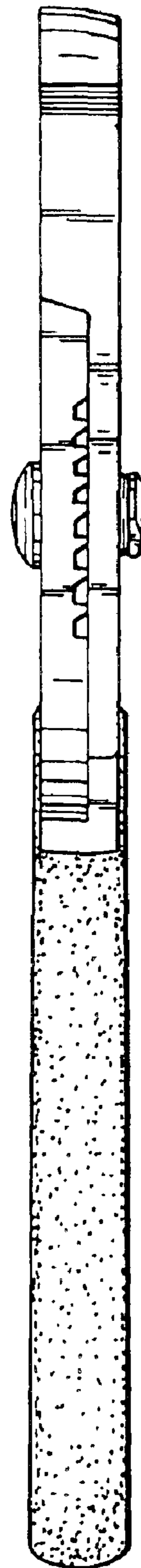

Fig. 3



*Fig. 4*



*Fig. 5*

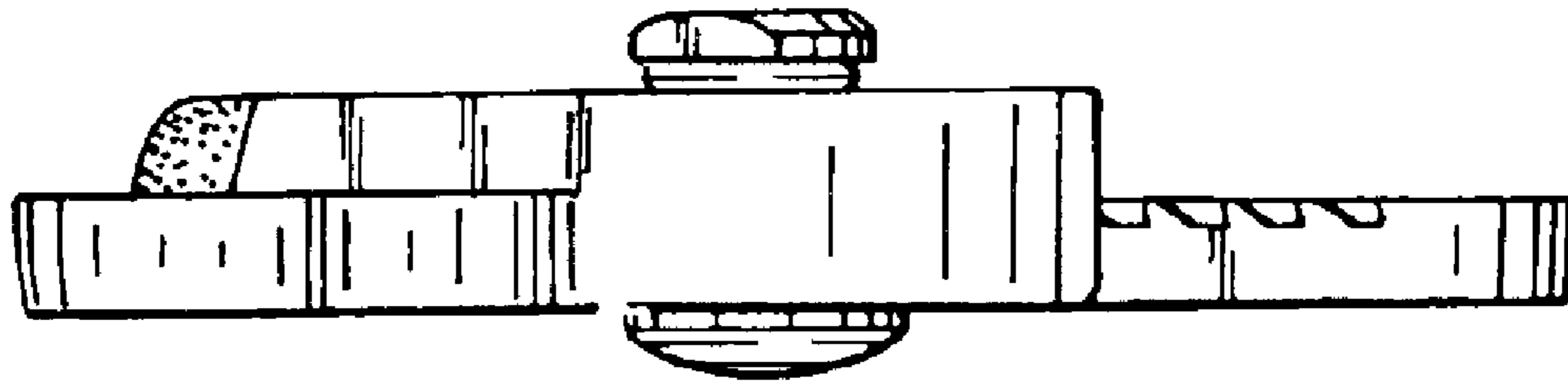

*Fig. 6*

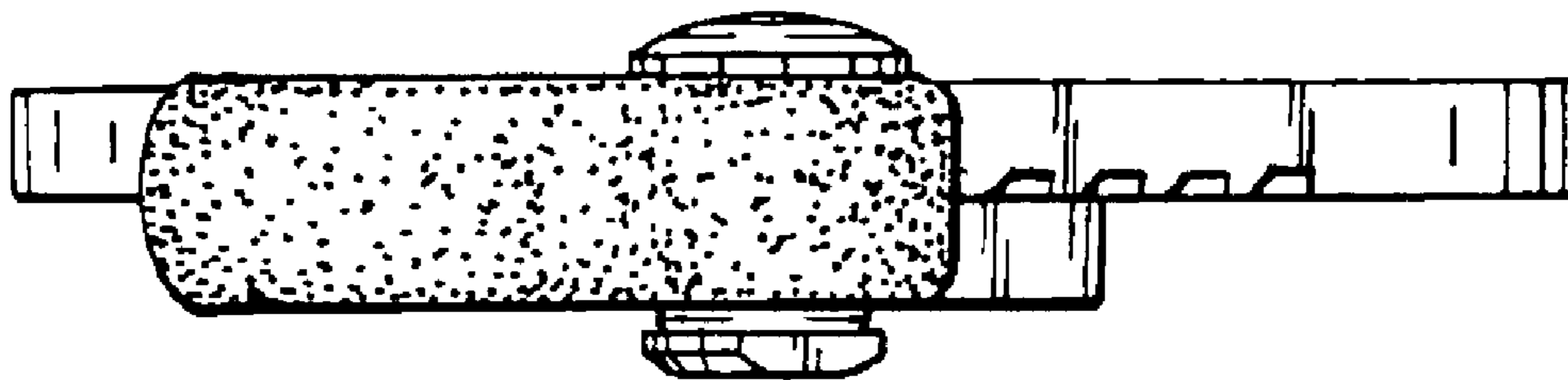

*Fig. 7*

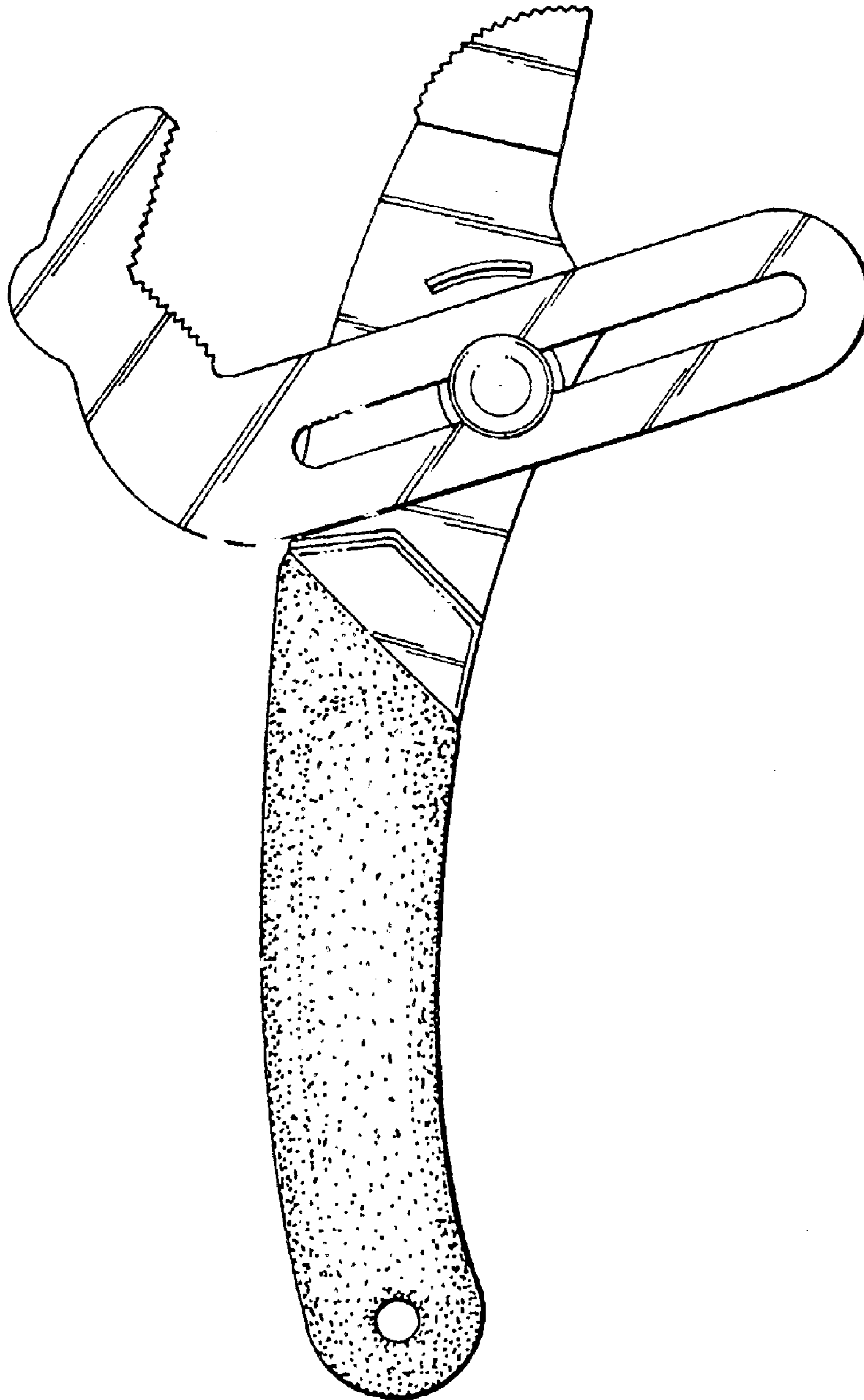

*Fig. 8*