

US00D502840S

(12) **United States Design Patent**
Schulte et al.

(10) **Patent No.:** **US D502,840 S**
(45) **Date of Patent:** **** Mar. 15, 2005**

(54) **STOVE**

(75) **Inventors:** **Robert Schulte**, Augusta, KS (US);
Kelly Merl Wright, Highland Village,
TX (US); **Heather Lee Gerstenkorn**,
Cornelius, NC (US)

(73) **Assignee:** **The Coleman Company, Inc.**, Wichita,
KS (US)

(**) **Term:** **14 Years**

(21) **Appl. No.:** **29/202,059**

(22) **Filed:** **Mar. 24, 2004**

(51) **LOC (7) Cl.** **07-02**

(52) **U.S. Cl.** **D7/337**

(58) **Field of Search** D7/362-367, 332,
D7/337, 402-404, 409, 360, 550.1, 554.3;
126/38, 25 R, 9 R, 9 B, 40, 44-45, 41 R;
219/443.1, 450.1, 451.1, 446.1, 452.11,
462.1, 432; 431/247, 344, 211; 99/422-423,
425, 445, 448, 450

(56) **References Cited**

U.S. PATENT DOCUMENTS

D39,574 S	*	9/1908	Savage et al.	D7/367
D244,664 S	*	6/1977	Monnet	D7/337
D246,151 S	*	10/1977	Chan	D7/337
D252,971 S	*	9/1979	Ito	D7/337
4,448,186 A	*	5/1984	Smith	126/215
4,734,029 A	*	3/1988	Newman	431/211

D336,008 S	*	6/1993	Kamata	D7/362
D350,256 S	*	9/1994	Wang	D7/367
D369,509 S	*	5/1996	Kaga et al.	D7/362
D416,750 S	*	11/1999	Persson	D7/337
5,992,408 A	*	11/1999	Chen	126/43
D424,364 S	*	5/2000	Persson	D7/337
6,089,218 A	*	7/2000	Mifune et al.	126/38
D444,991 S	*	7/2001	Measom	D7/337

OTHER PUBLICATIONS

3 pgs. from 2002 catalog, featuring FESTIVIO® single burner stove and BISTRO® single burner stove.

* cited by examiner

Primary Examiner—Ruth McInroy

(57) **CLAIM**

The ornamental design for a stove, as shown and described.

DESCRIPTION

FIG. 1 is a top, right, front perspective view of a stove showing our new design;
FIG. 2 is a front elevational view thereof;
FIG. 3 is a rear elevational view of FIG. 2;
FIG. 4 is a right side elevational view of FIG. 2;
FIG. 5 is a left side elevational view of FIG. 2;
FIG. 6 is a top plan view of FIG. 2; and,
FIG. 7 is a bottom plan view of FIG. 2.

The broken line showing is for illustrative purposes only and forms no part of the claimed design.

1 Claim, 3 Drawing Sheets

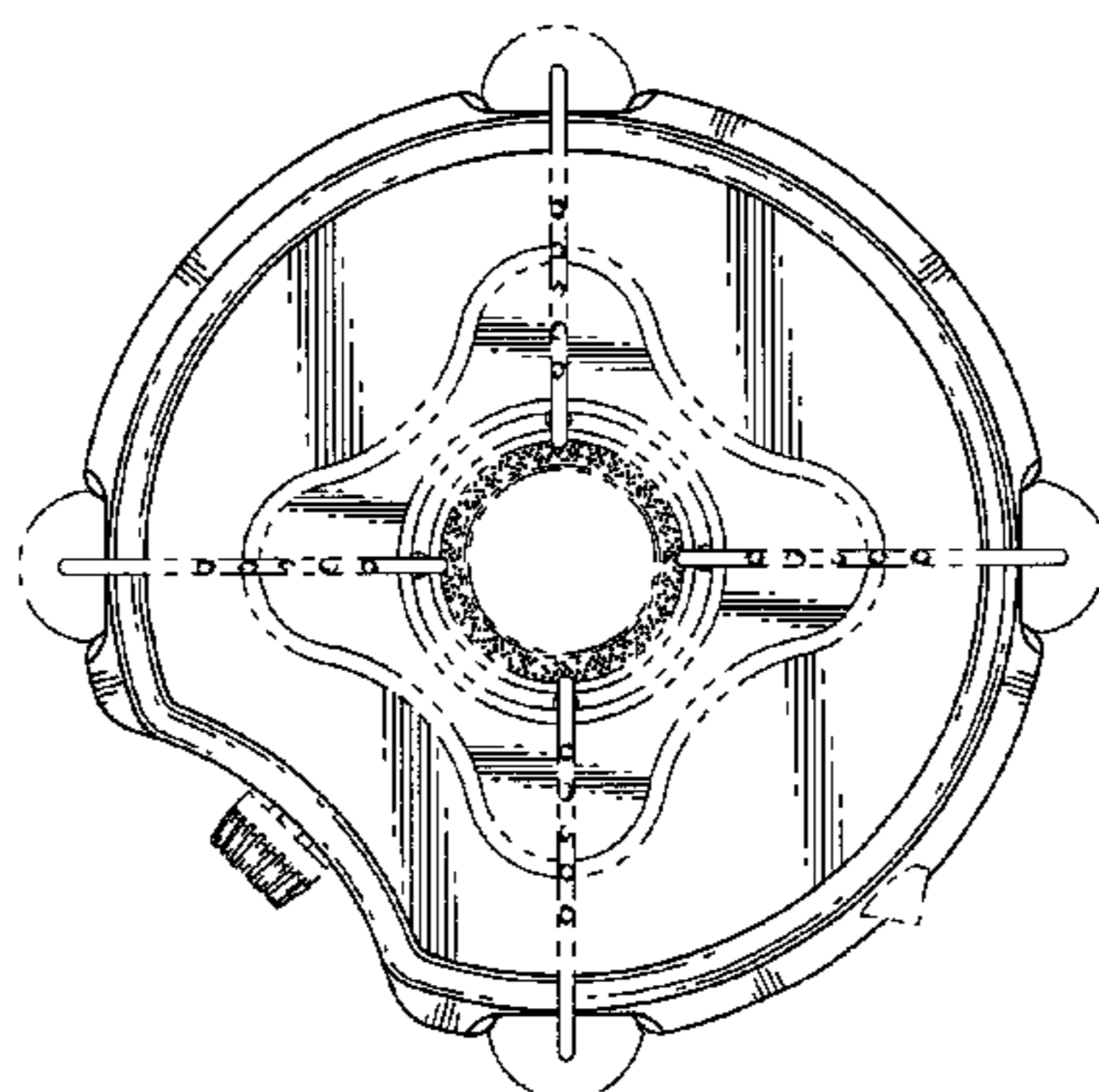
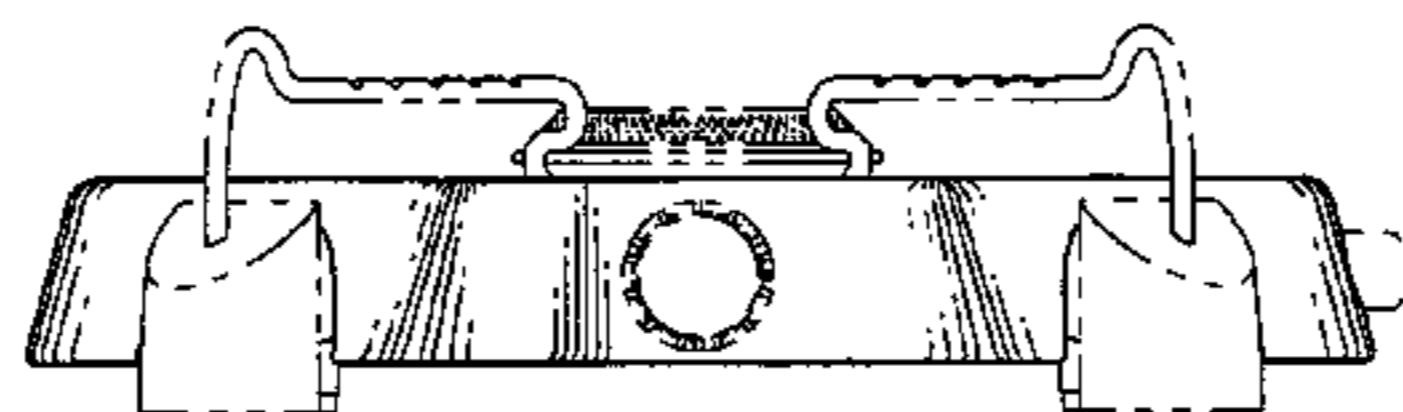
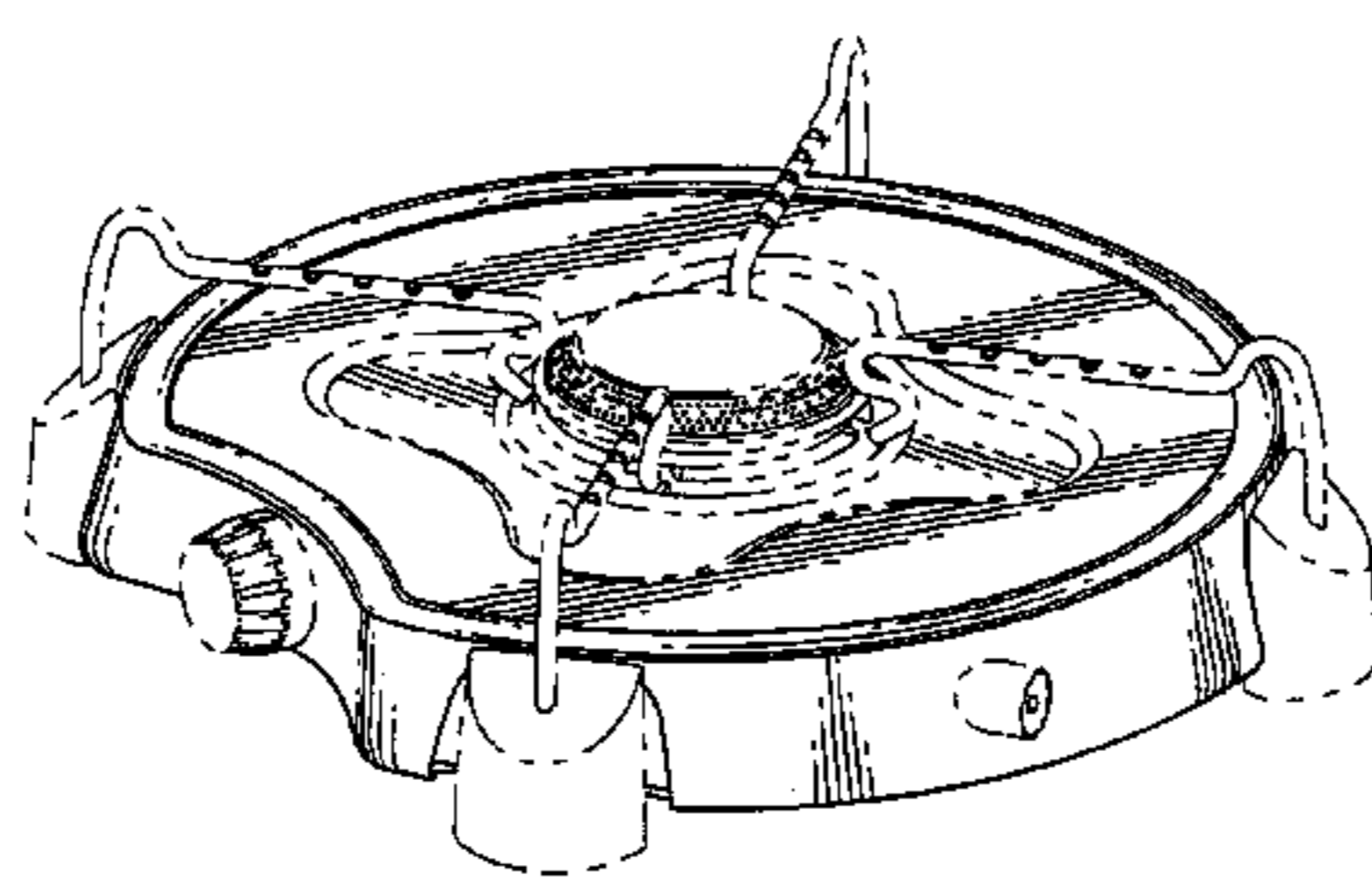

FIG. 1

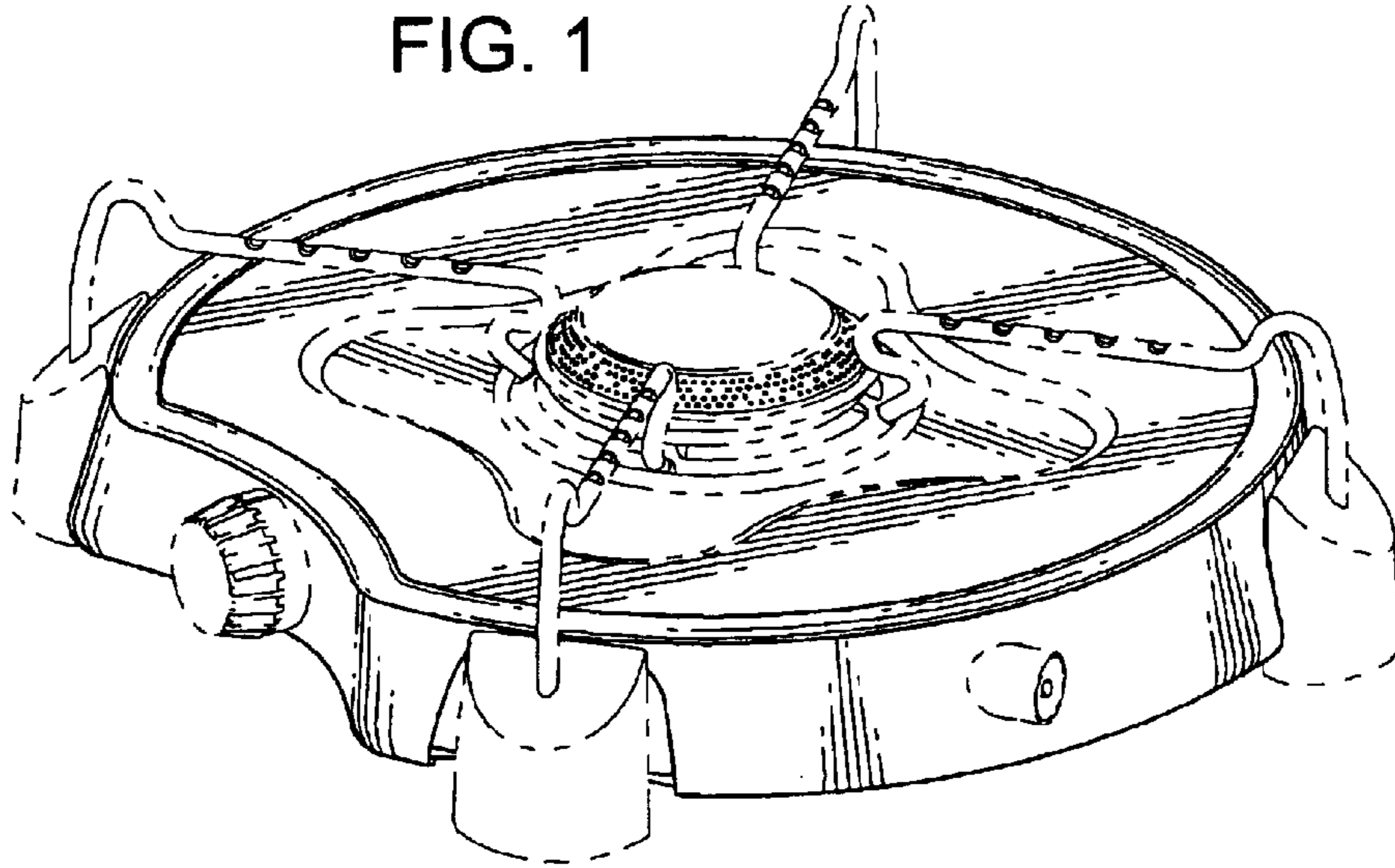

FIG. 2

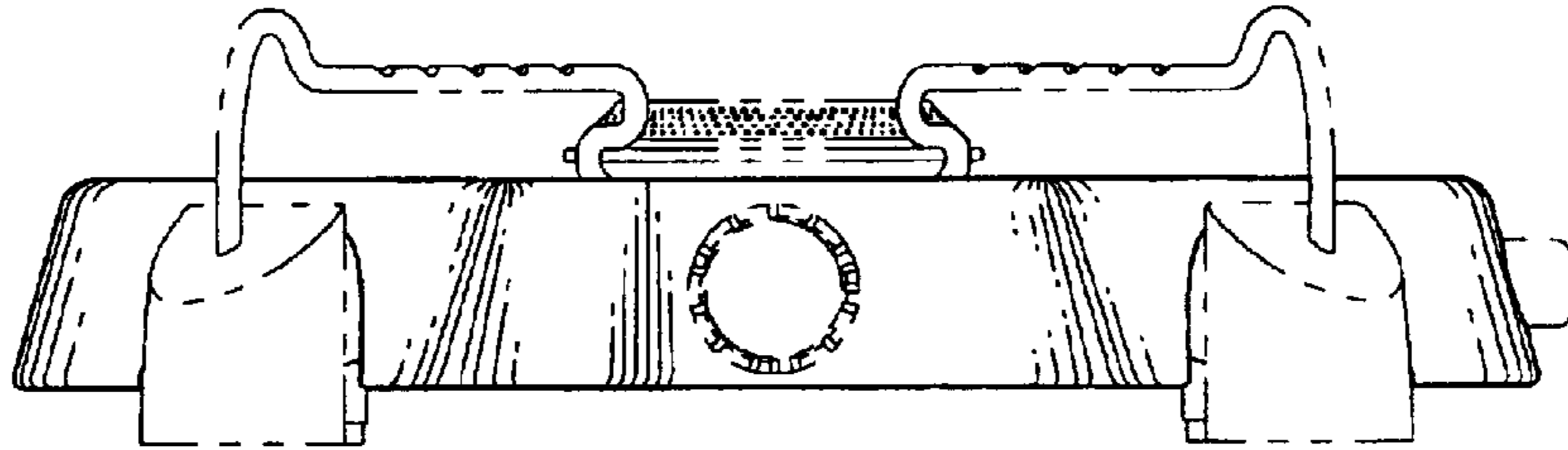

FIG. 3

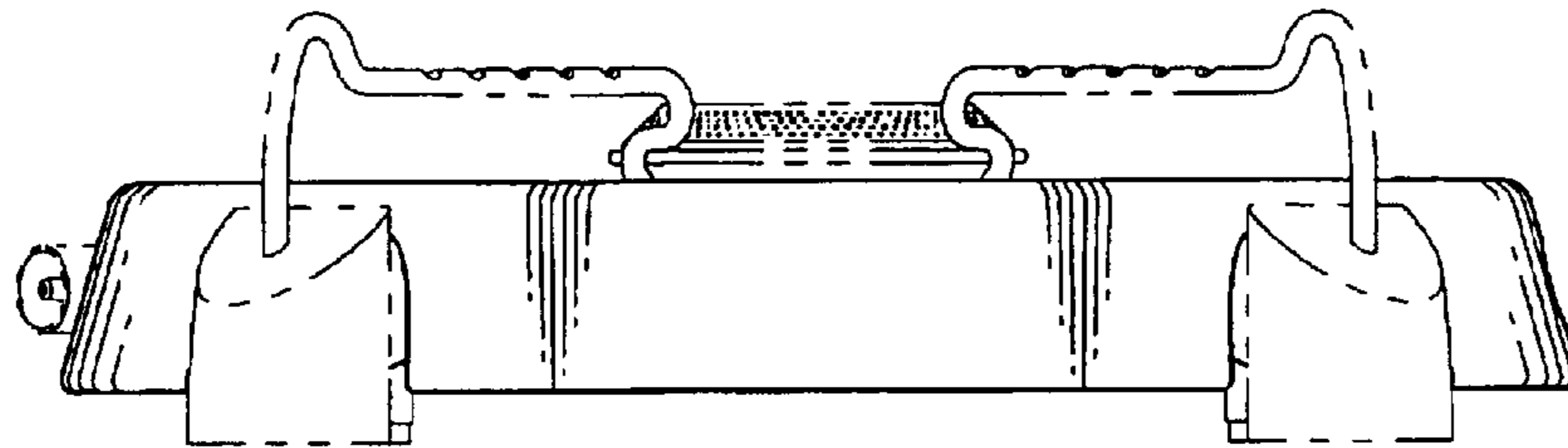

FIG. 4

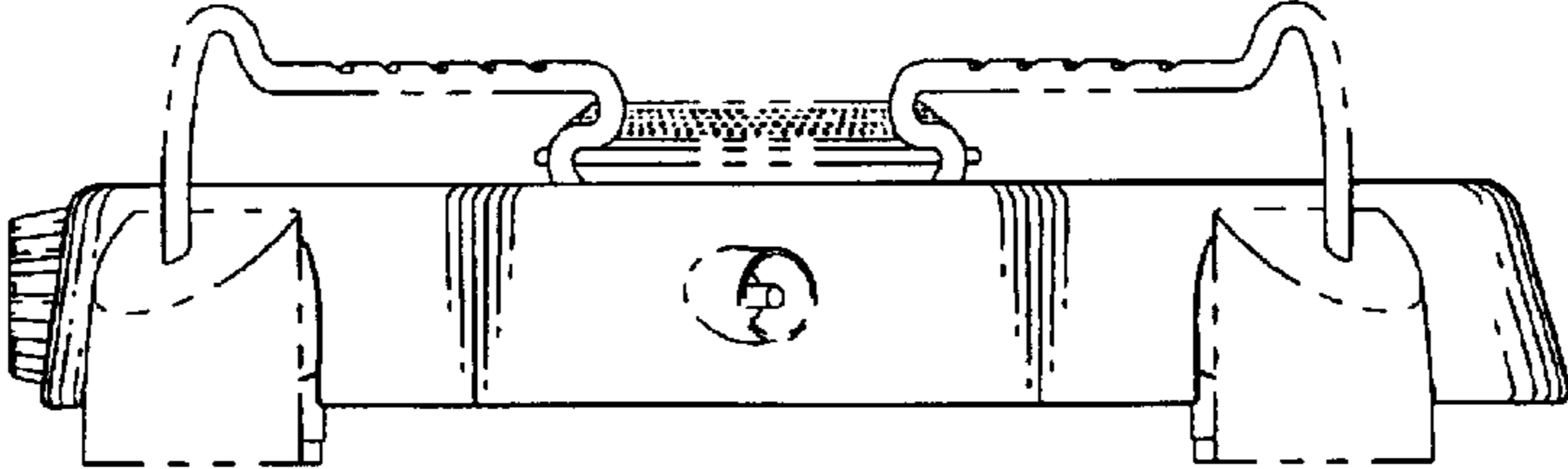

FIG. 5

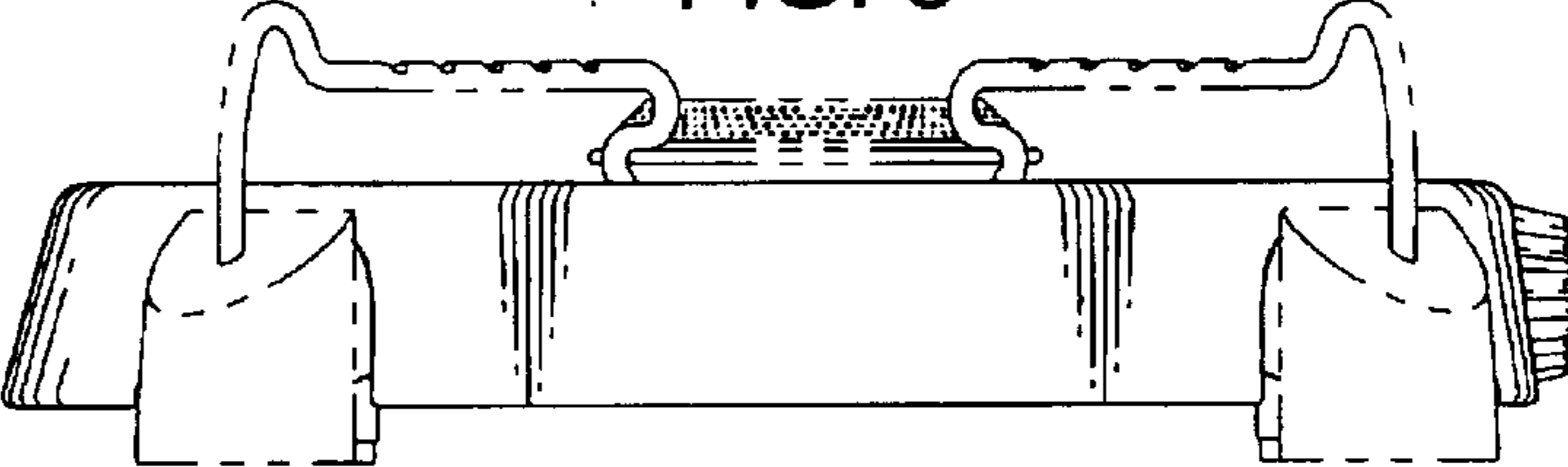

FIG. 6

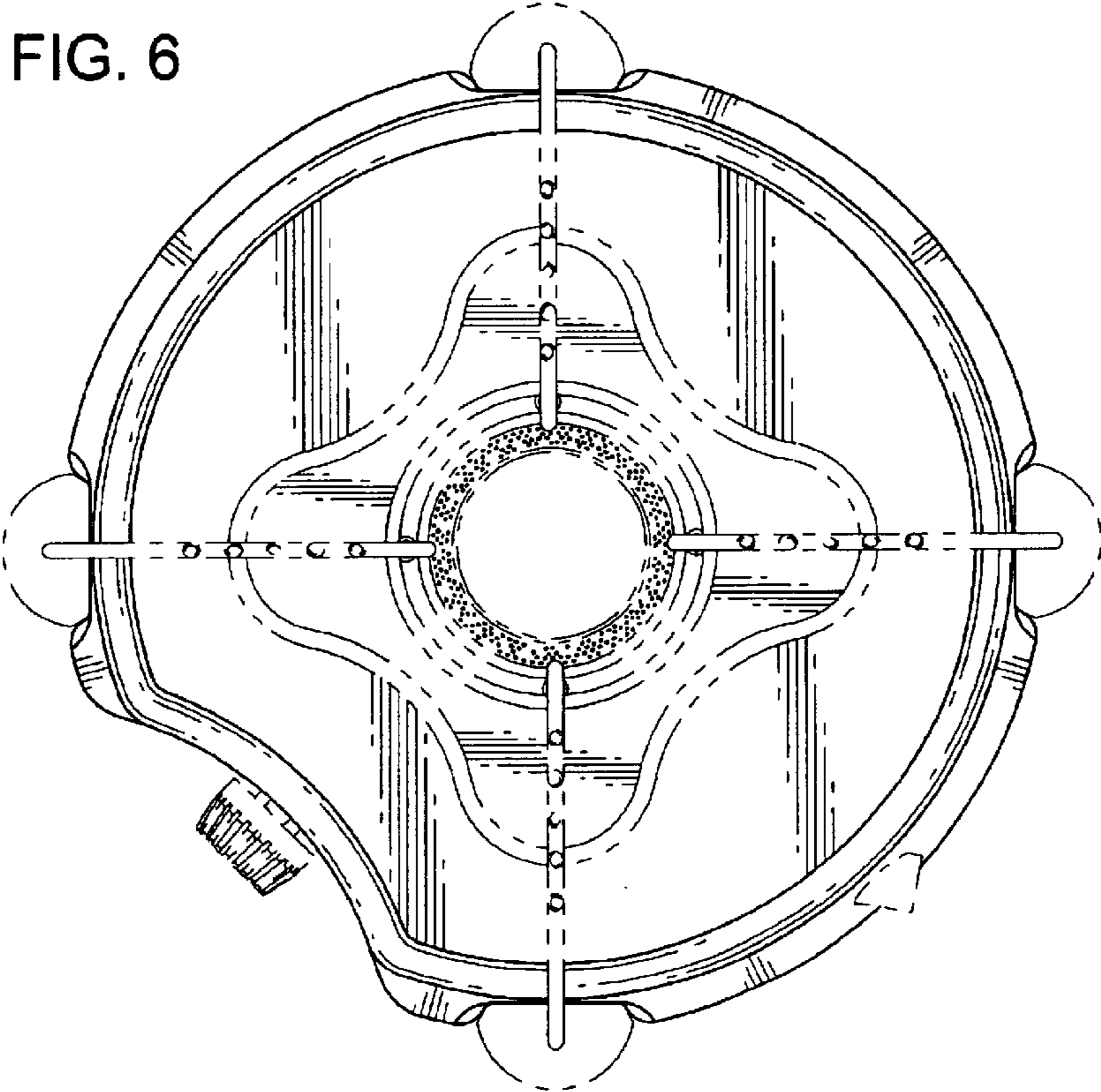

FIG. 7

