

US00D502797S

(12) **United States Design Patent**  
**Montgomery et al.**

(10) **Patent No.: US D502,797 S**  
(45) **Date of Patent: \*\* Mar. 15, 2005**

(54) **CHRISTMAS TEETH**

(76) Inventors: **Perry L. Montgomery**, P.O. Box 287,  
Raymond, MS (US) 39154; **Hertiscene**  
**Montgomery**, 4923 Laurel Oak Dr.,  
Jackson, MS (US) 39212

(\*\*) Term: **14 Years**

(21) Appl. No.: **29/175,998**

(22) Filed: **Feb. 19, 2003**

(51) **LOC (7) Cl.** ..... **02-02**

(52) **U.S. Cl.** ..... **D2/745**

(58) **Field of Search** ..... D2/745, 746, 747,  
D2/776, 777, 812, 717, 725, 734, 753,  
844, 862, 503, 720; 2/115, 108; D11/54,  
81; 446/26

(56) **References Cited**

**U.S. PATENT DOCUMENTS**

D217,422 S	*	5/1970	Traeger	.....	D2/844
3,818,208 A		6/1974	Kahl		
4,591,521 A	*	5/1986	Freno et al.	.....	428/78
D288,860 S	*	3/1987	Rowland	.....	D2/734
4,772,503 A	*	9/1988	Donsky	.....	428/79
4,847,916 A	*	7/1989	Winston	.....	2/113
4,932,542 A		6/1990	Chen et al.		
5,136,726 A		8/1992	Kellin et al.		
5,222,259 A	*	6/1993	Bristor	.....	2/115
5,455,749 A		10/1995	Ferber		
D365,914 S	*	1/1996	Vaughan et al.	.....	D2/717
5,652,959 A		8/1997	Proctor		

5,720,644 A 2/1998 Ku  
D441,517 S \* 5/2001 Shaffer ..... D2/717  
D474,637 S \* 5/2003 Scheetz ..... D6/601

**OTHER PUBLICATIONS**

Johnson Smith Company: Things You Never Knew Existed  
and Other Items you Can't Possibly Live Without! p. 61.  
2002.\*

\* cited by examiner

*Primary Examiner*—Louis S. Zarfes

*Assistant Examiner*—Melanie Levy

(74) *Attorney, Agent, or Firm*—Donald R. Schoonover

(57) **CLAIM**

We claim the ornamental design for Christmas teeth, as  
shown and described.

**DESCRIPTION**

FIG. 1 is a perspective view of Christmas teeth showing our  
new design;  
FIG. 2 is a front elevational view thereof;  
FIG. 3 is a left side elevational view thereof, the right side  
elevational view being a mirror image thereof;  
FIG. 4 is a top plan view thereof;  
FIG. 5 is a bottom plan view thereof;  
FIG. 6 is a rear elevational view thereof; and,  
FIG. 7 is a reduced perspective view showing the Christmas  
teeth in use; the phantom lines depict environmental struc-  
ture for illustrative purposes only and form no part of the  
claimed design.

**1 Claim, 3 Drawing Sheets**

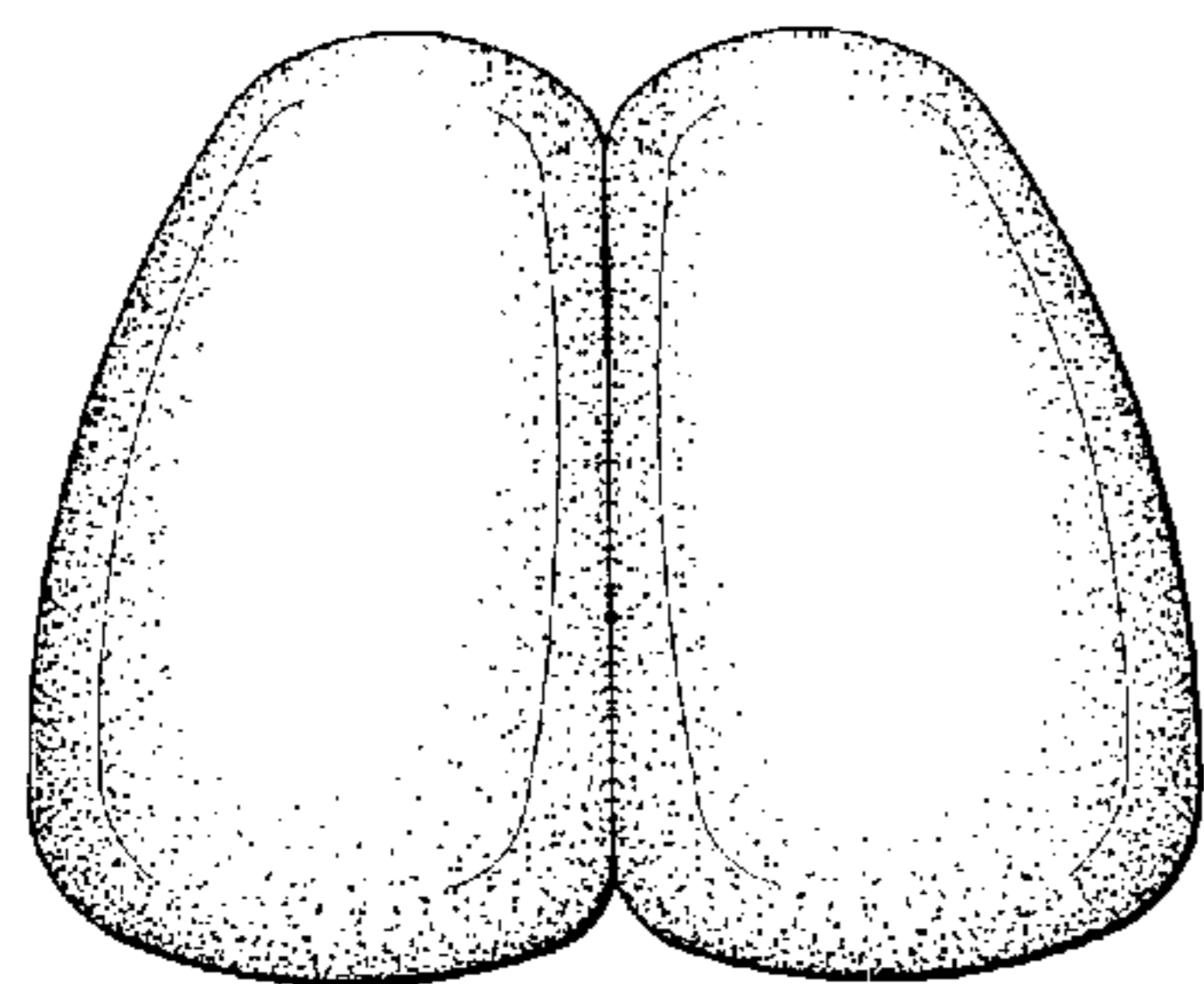

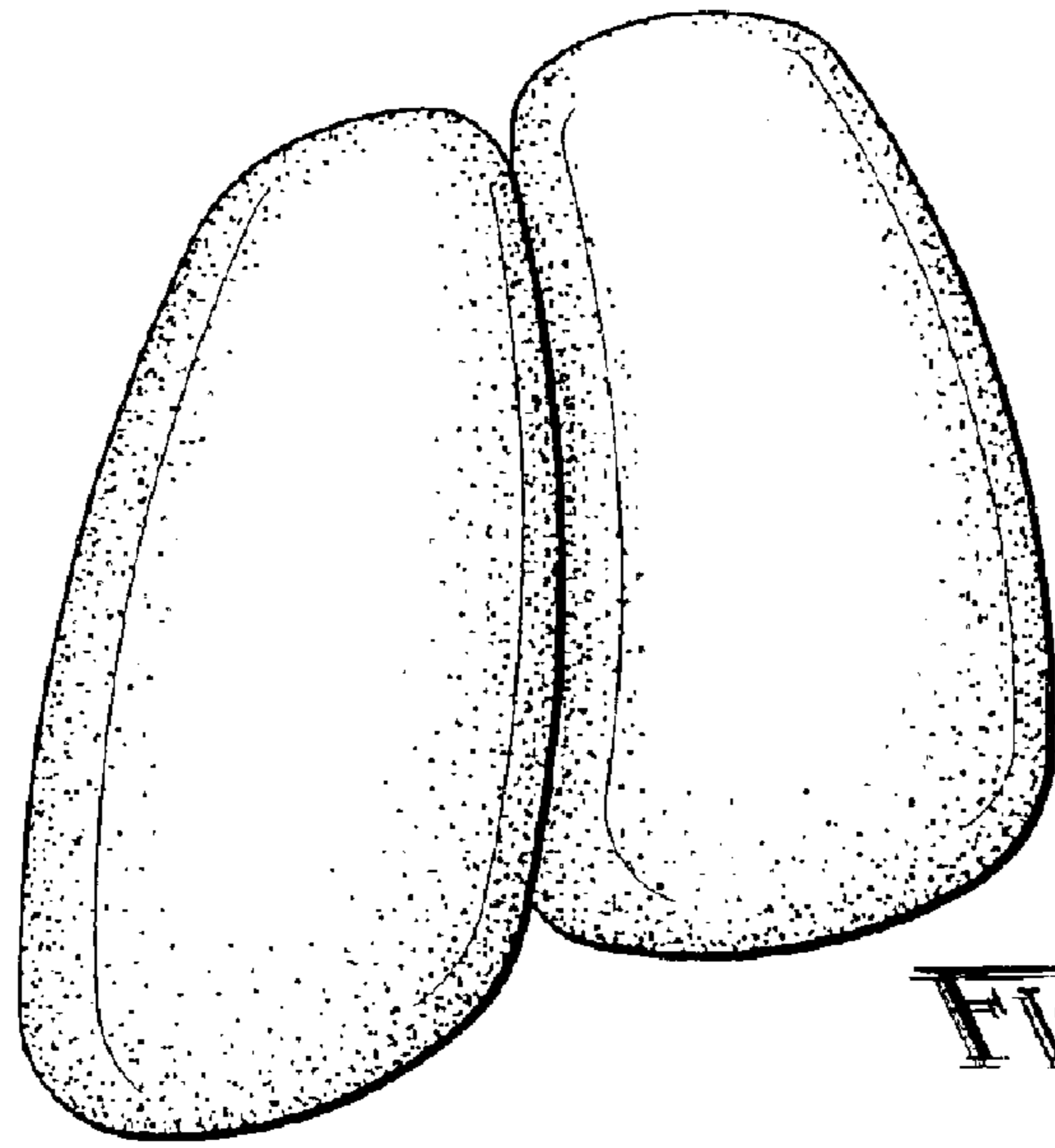

FIG. 1

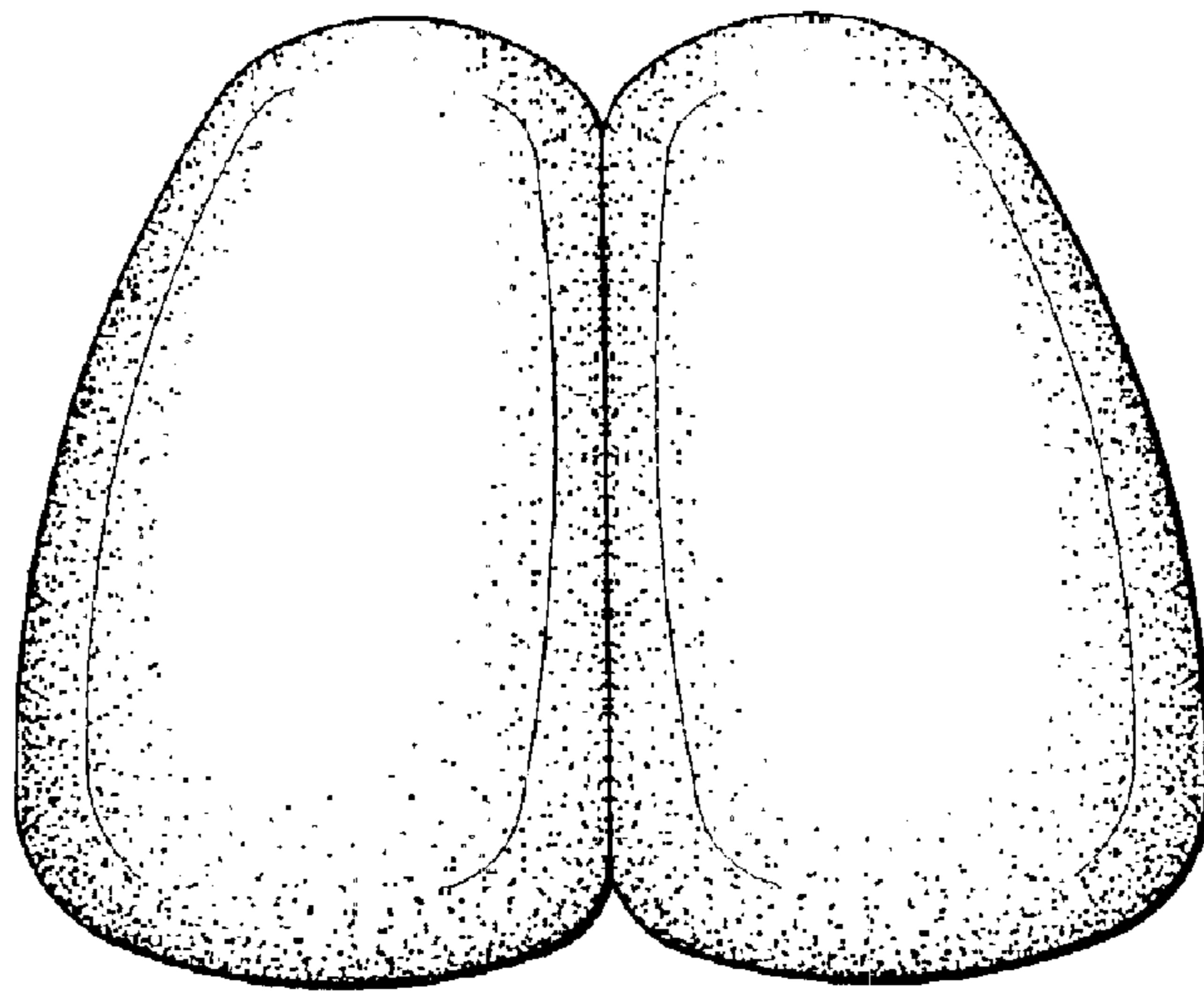

FIG. 2



FIG. 3



FIG. 4



FIG. 5

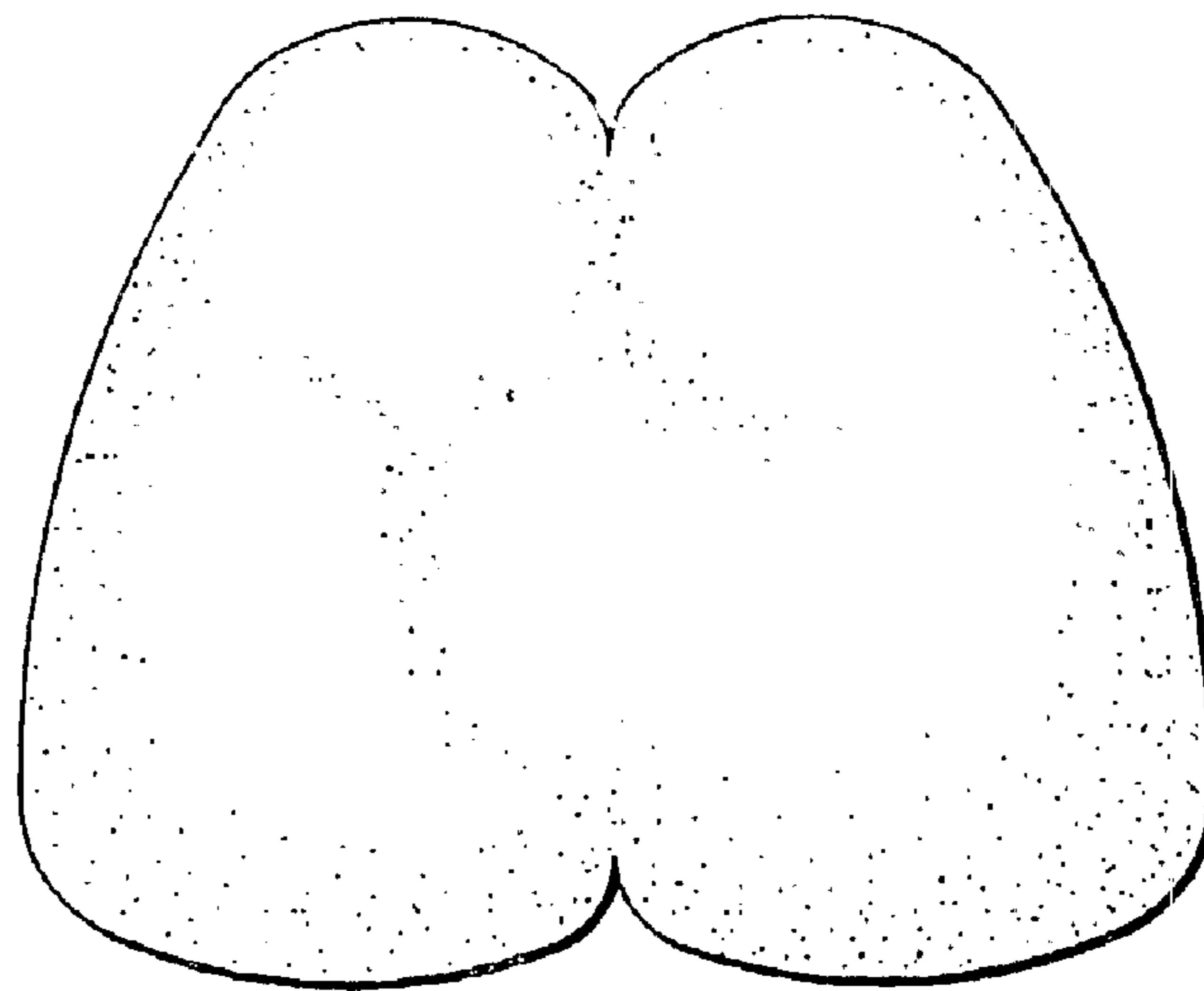

FIG. 6



FIG. 7