

US00D502788S

(12) **United States Design Patent**
Tsuruha et al.

(10) **Patent No.:** **US D502,788 S**
(45) **Date of Patent:** **** Mar. 8, 2005**

(54) **COMBINED DISH WASHING MACHINE AND DRYING MACHINE**

FOREIGN PATENT DOCUMENTS

(75) Inventors: **Toshiaki Tsuruha, Ikoma (JP); Masaru Kobayashi, Nara (JP)**

JP	D914019	11/1994
JP	D916708	1/1995
JP	D1006257	3/1998
JP	D1006257/1	3/1998
JP	D1072792	6/2000
JP	D1103007	3/2001
JP	D1141692	5/2002
JP	D1157937	11/2002
JP	D1169620	4/2003

(73) Assignee: **Matsushita Electric Industrial Co., Ltd., Osaka (JP)**

(**) Term: **14 Years**

(21) Appl. No.: **29/202,691**

* cited by examiner

(22) Filed: **Apr. 2, 2004**

Primary Examiner—Louis S. Zarfaz

Assistant Examiner—John Windmuller

(51) **LOC (7) Cl.** **15-05**

(52) **U.S. Cl.** **D32/3**

(74) *Attorney, Agent, or Firm*—Brinks Hofer Gilson & Lione

(58) **Field of Search** D32/1-3, 5, 6,
D32/8, 25, 28; D7/340, 405, 348-351;
68/212; 312/31, 228, 228.1, 204; 134/113,
201, 57 D, 57 DL, 56 D, 58 D, 58 DL

(57) **CLAIM**

The ornamental design for a combined dish washing machine and drying machine, as shown and described.

(56) **References Cited**

DESCRIPTION

U.S. PATENT DOCUMENTS

D182,968 S	6/1958	Linger et al.	
D191,224 S	8/1961	Fay	
D208,942 S	10/1967	Sandin	
D214,193 S	* 5/1969	Swartz	D32/3
D320,489 S	* 10/1991	Marks et al.	D32/3
5,115,822 A	5/1992	Nichols	
D373,860 S	* 9/1996	Manke	D32/3
D385,071 S	* 10/1997	Hughes et al.	D32/3
D403,471 S	12/1998	Brace	
D424,257 S	5/2000	Umeda et al.	
D495,103 S	* 8/2004	Kaczmarek	D32/3

FIG. 1 is a top perspective view of a combined dish washing machine and drying machine of the present invention; FIG. 2 is a front view thereof; FIG. 3 is a first side view thereof; FIG. 4 is a second side view thereof; and, FIG. 5 is a top view thereof.

The ornamental design which is claimed is shown in solid lines in the drawings. Any broken lines in the drawings are for illustrative purposes only and form no part of the claimed design.

1 Claim, 5 Drawing Sheets

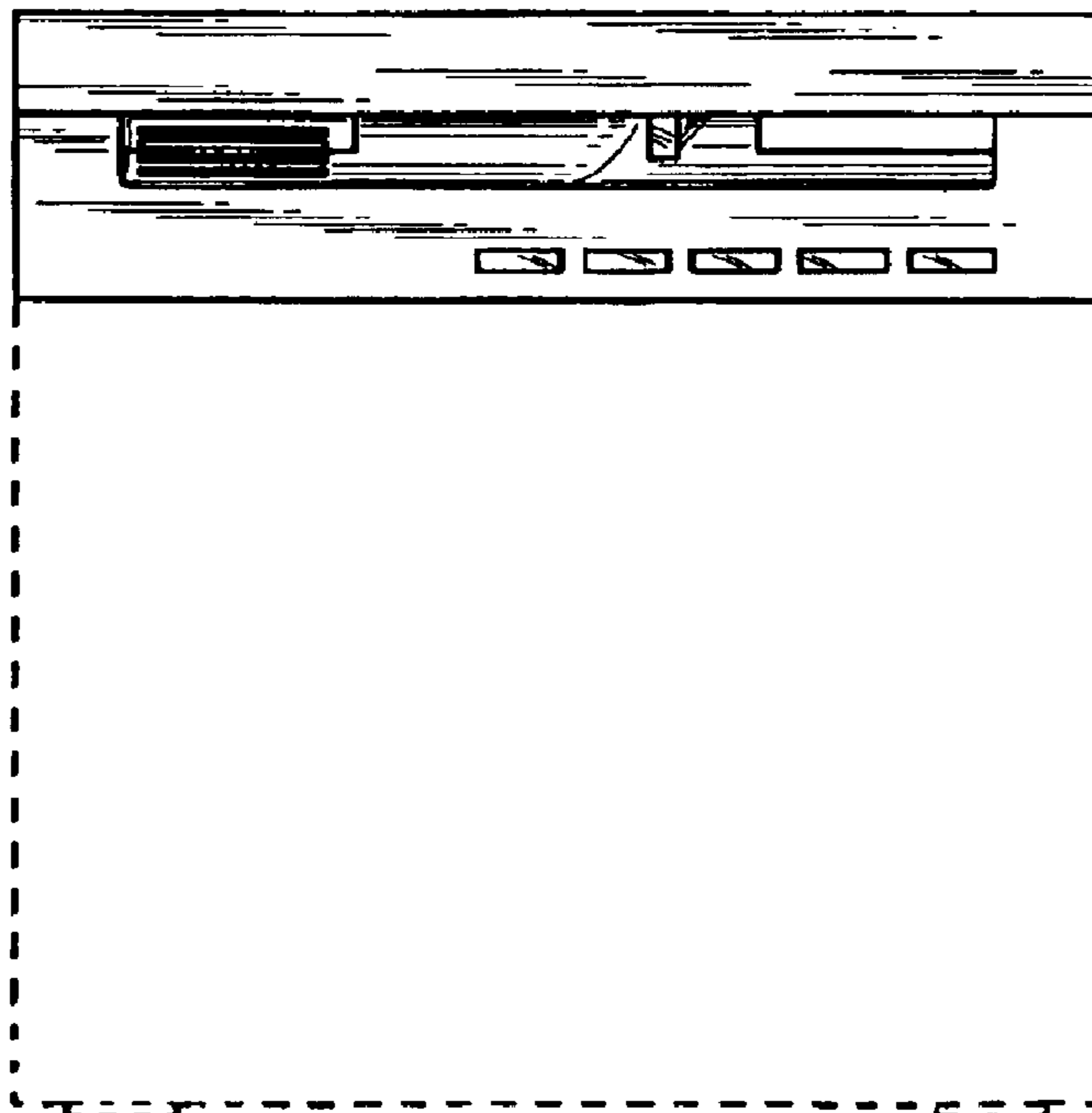

FIG. 1

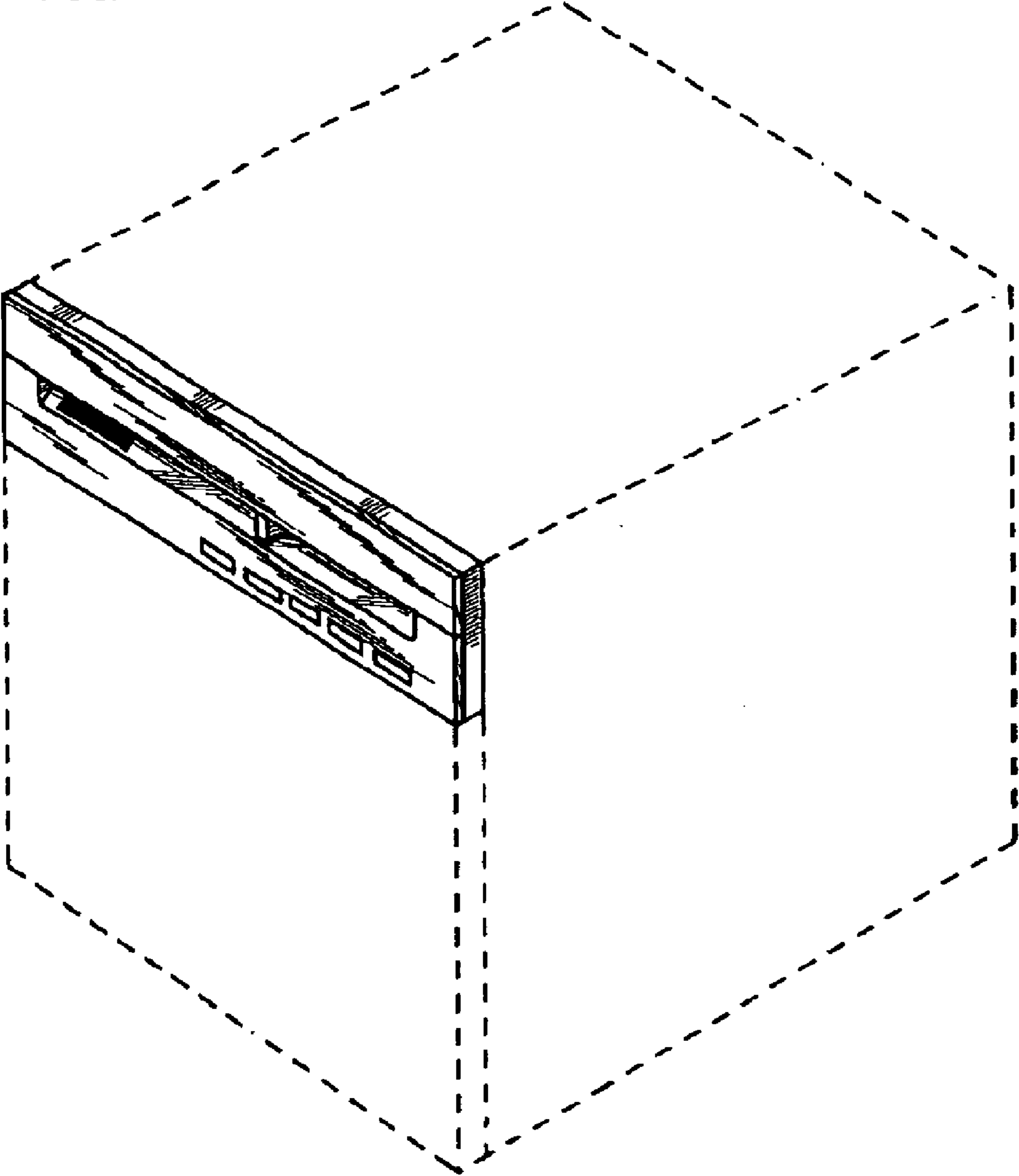

FIG. 2

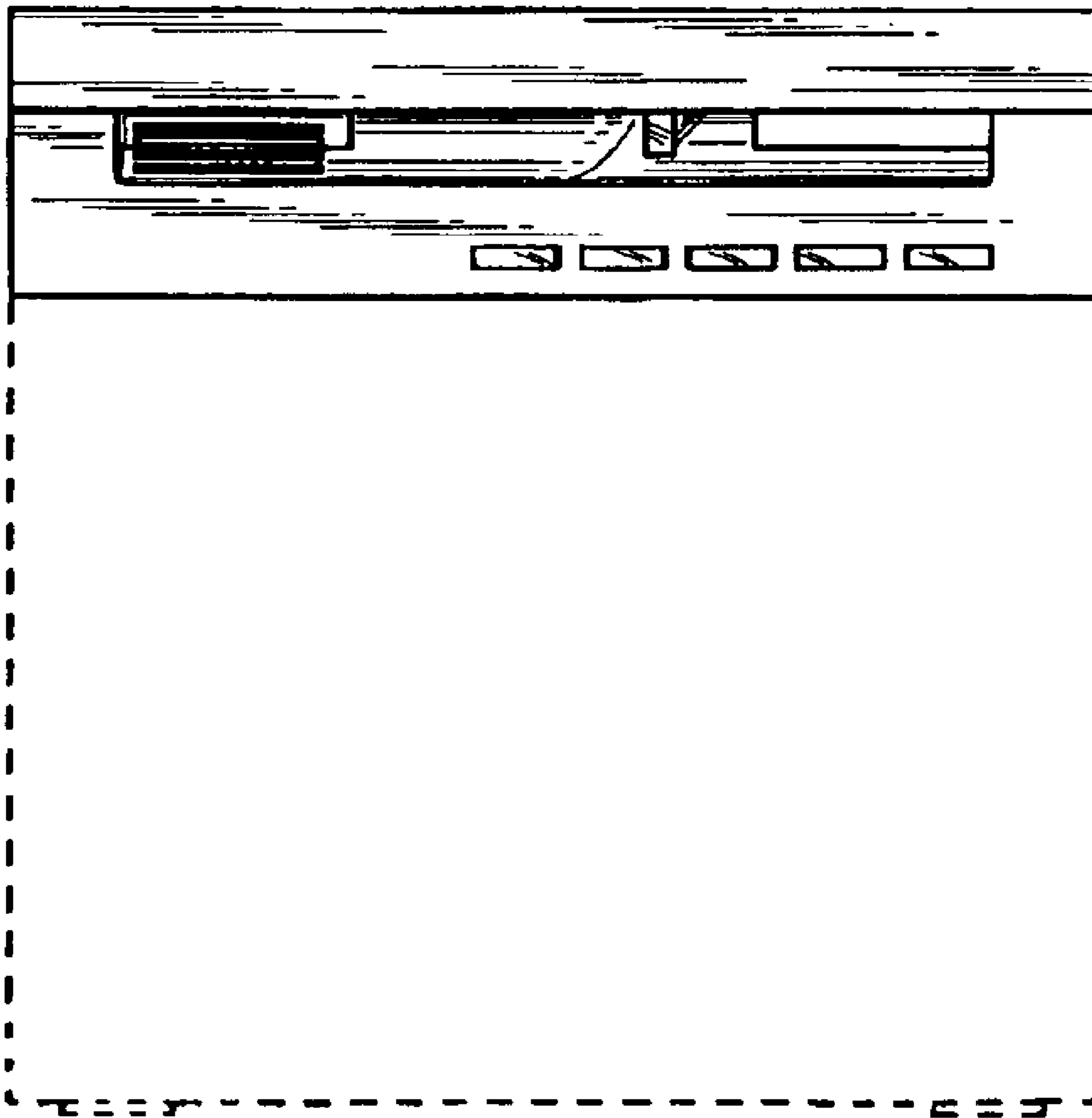

FIG. 3

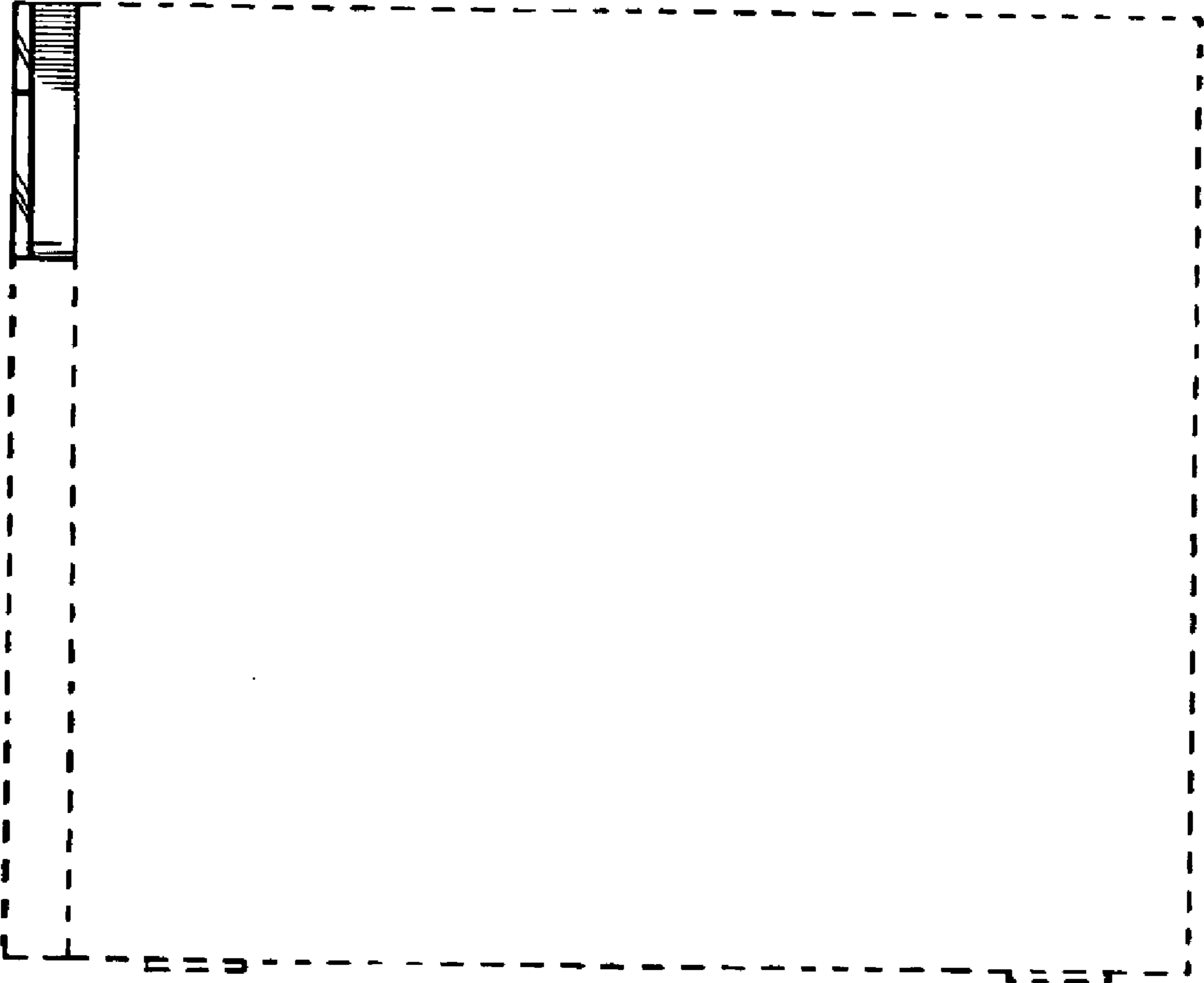

FIG. 4

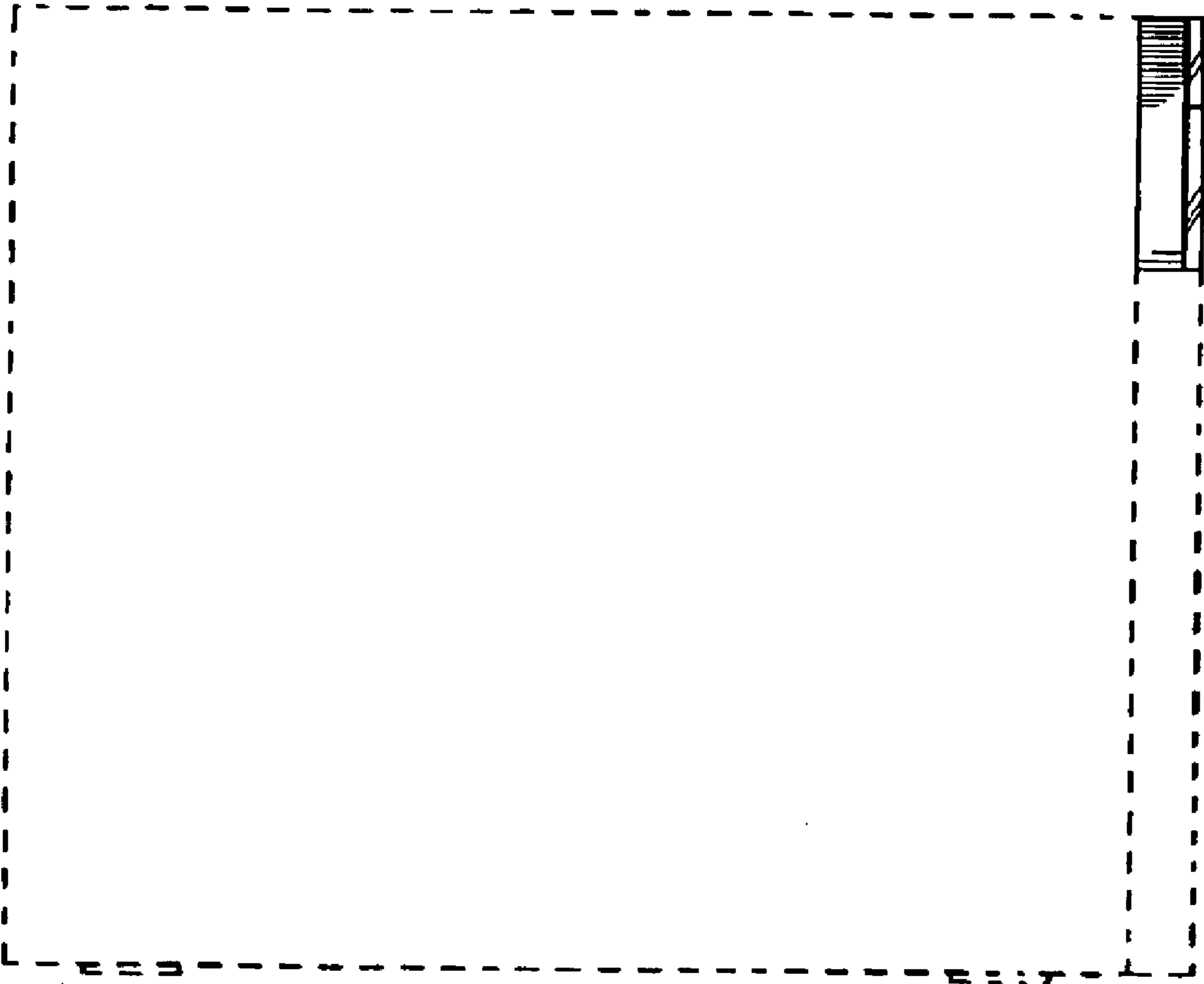

FIG. 5

