



US00D502683S

(12) **United States Design Patent**
Pang et al.

(10) **Patent No.: US D502,683 S**
(45) **Date of Patent: ** Mar. 8, 2005**

(54) **TIRE TREAD**

(75) Inventors: **Peter S. Pang**, Greer, SC (US); **Preston B. Kemp**, Clermont-Ferrand (FR); **Chesley Rowe**, Clemson, SC (US)

(73) Assignee: **Michelin Recherche et Technique**, Grange-Paccot (CH)

(**) Term: **14 Years**

(21) Appl. No.: **29/179,955**

(22) Filed: **Apr. 17, 2003**

(51) **LOC (7) Cl.** **12-15**

(52) **U.S. Cl.** **D12/602**

(58) **Field of Search** D12/546, 551-556, D12/563-565, 567, 579, 581, 586-590, 599, 600-603, 900; 152/209.1-209.28

(56) **References Cited**

U.S. PATENT DOCUMENTS

D354,027 S	*	1/1995	Grosskopf	D12/596
D383,713 S	*	9/1997	Grosskopf	D12/595
D395,414 S	*	6/1998	Grosskopf et al.	D12/602
D409,122 S	*	5/1999	Kemp et al.	D12/602
D420,951 S	*	2/2000	Cai	D12/602
D444,740 S	*	7/2001	Le et al.	D12/602
D454,836 S	*	3/2002	Ford-Smith et al.	D12/602
D458,585 S	*	6/2002	Rayman	D12/602

OTHER PUBLICATIONS

Hankook RA08 Tire, 2002 Tread Design Guide, Jan. 2002, p. 37. 4/1.*

Maxxis MA-751 P-Metric Tire, 2002 Tread Design Guide, Jan. 2002, p. 46. 1/2.*

Advance Radial LT Tire, 2002 Tread Design Guide, Jan. 2002, p. 74. 1/1.*

Marshal Power Guard 821 Tire, 2002 Tread Design Guide, Jan. 2002, p. 93. 1/4.*

Bridgestone M843 Tire, 2002 Tread Design Guide, Jan. 2002, p. 116. 4/3.*

Dunlop SP281 Tire, 2002 Tread Design Guide, Jan. 2002, p. 123. 3/4.*

* cited by examiner

Primary Examiner—Robert M. Spear

(74) *Attorney, Agent, or Firm*—Robert R. Reed; Alan A. Csontos; E. Martin Remick

(57) **CLAIM**

The ornamental design for a tire tread, as shown and described.

DESCRIPTION

FIG. 1 is a perspective view of a tire tread showing our new design, it being understood that the tread pattern is repeated throughout the circumference of the tire, and that the broken lines illustrate environmental structures which form no part of the claimed design; and,

FIG. 2 is an enlarged fragmentary plan view of the tire tread illustrated in FIG. 1.

1 Claim, 2 Drawing Sheets

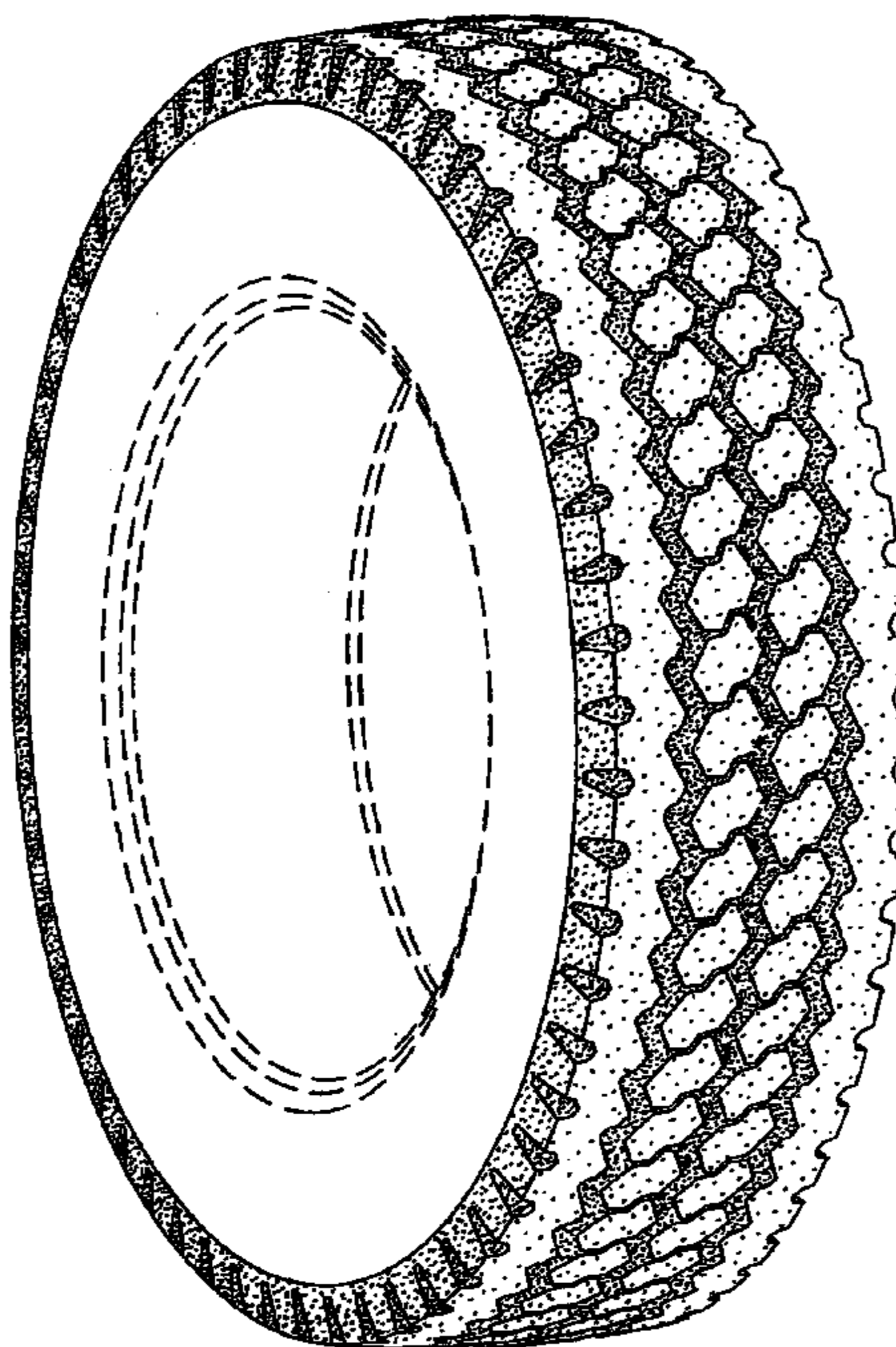

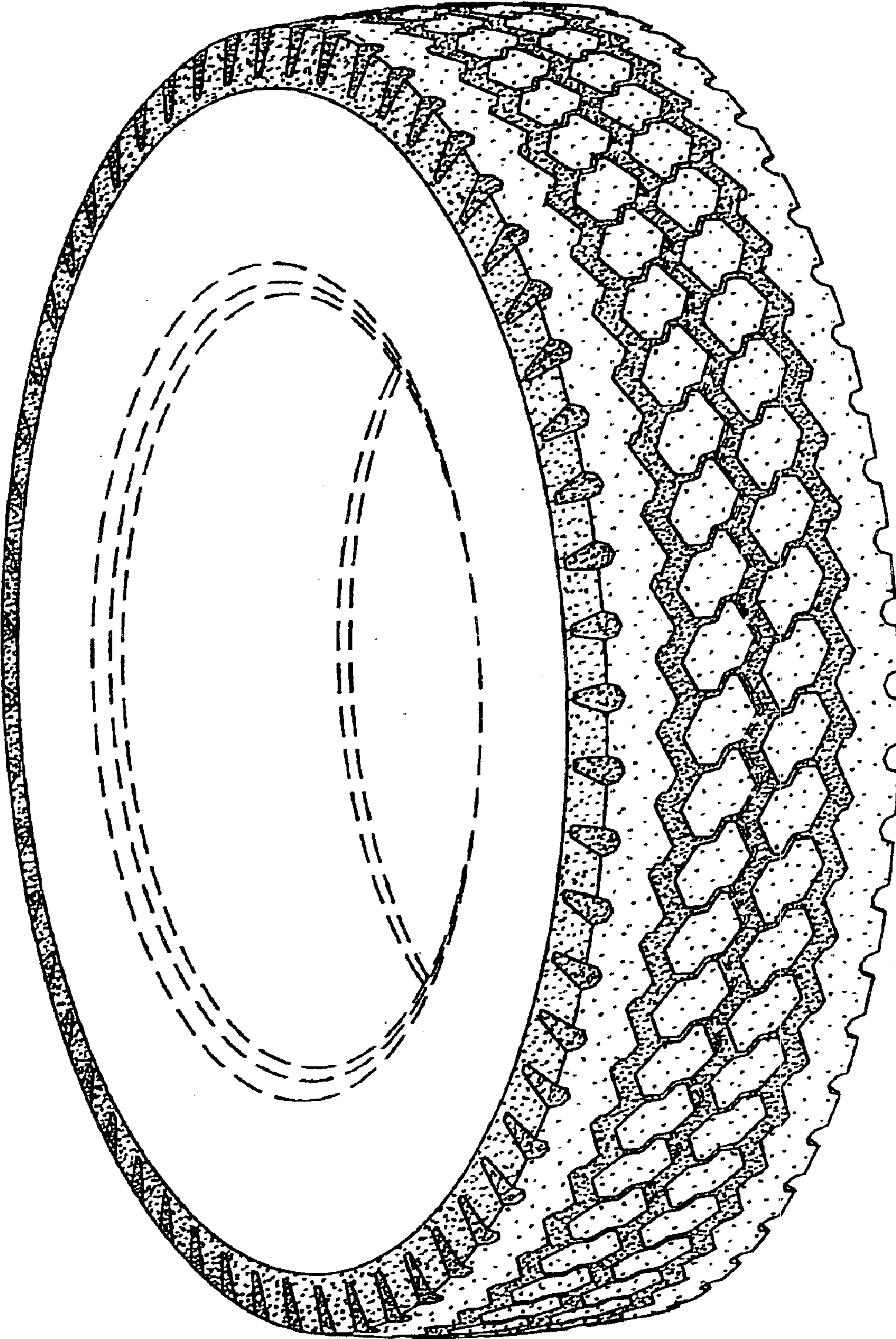

Fig. 1

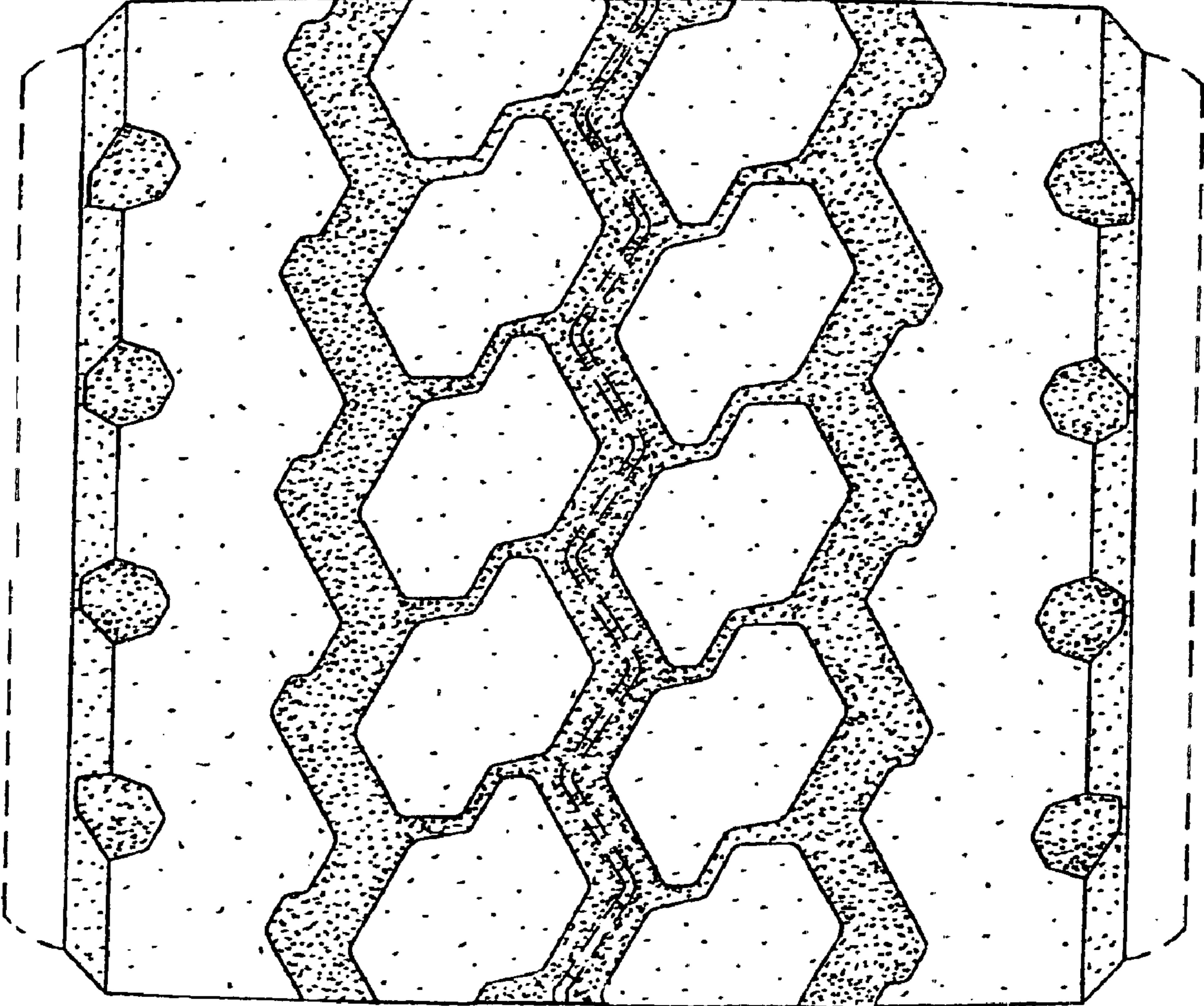

Fig. 2