

US00D502681S

(12) **United States Design Patent** (10) **Patent No.:** **US D502,681 S**
Miyasaka (45) **Date of Patent:** **** Mar. 8, 2005**

(54) **TREAD PORTION OF A MOTORCYCLE TIRE**

(75) Inventor: **Atsushi Miyasaka**, Chuo-ku (JP)

(73) Assignee: **Bridgestone Corporation**, Tokyo (JP)

(**) Term: **14 Years**

(21) Appl. No.: **29/190,683**

(22) Filed: **Sep. 25, 2003**

(30) **Foreign Application Priority Data**

Mar. 31, 2003 (JP) 2003-009031

(51) **LOC (7) Cl.** **12-15**

(52) **U.S. Cl.** **D12/535**

(58) **Field of Search** D12/534-538,
D12/544, 569-573, 579; 152/209.1, 209.11,
209.12, 209.13, 209.28

(56) **References Cited**

U.S. PATENT DOCUMENTS

D381,303 S * 7/1997 Jackson D12/535
D487,051 S * 2/2004 Yamane D12/535
D487,247 S * 3/2004 Yamane D12/535

FOREIGN PATENT DOCUMENTS

DE M 92 06 979 * 5/1993
DE M 92 06 982 * 5/1993

OTHER PUBLICATIONS

Dunlop Sportmax II D204 Tire, 2003 Tread Design Guide, Jan. 2003, p. 192. 1/1.*

Avon Azaro Supersport Tire, Motorcycle Accessory Warehouse Cat., p. 48.*

* cited by examiner

Primary Examiner—Robert M. Spear

(74) *Attorney, Agent, or Firm*—Sughrue Mion, PLLC

(57) **CLAIM**

The ornamental design for a tread portion of a motorcycle tire, as shown and described.

DESCRIPTION

FIG. 1 is a perspective view of a tread portion of a motorcycle tire, it being understood that the tread portion repeats uniformly throughout the circumference of the tire, showing my new design;

FIG. 2 is a front elevational view thereof, the top plan view and bottom plan view being identical thereto;

FIG. 3 is a rear elevational view thereof;

FIG. 4 is a right side elevational view thereof;

FIG. 5 is a left side elevational view thereof;

FIG. 6 is an enlarged fragmentary front view thereof; and, FIG. 7 is a cross-sectional view thereof taken along the line 7—7 in FIG. 6.

The elements shown in broken lines are for illustrative purposes only and form no part of the claimed design.

1 Claim, 7 Drawing Sheets

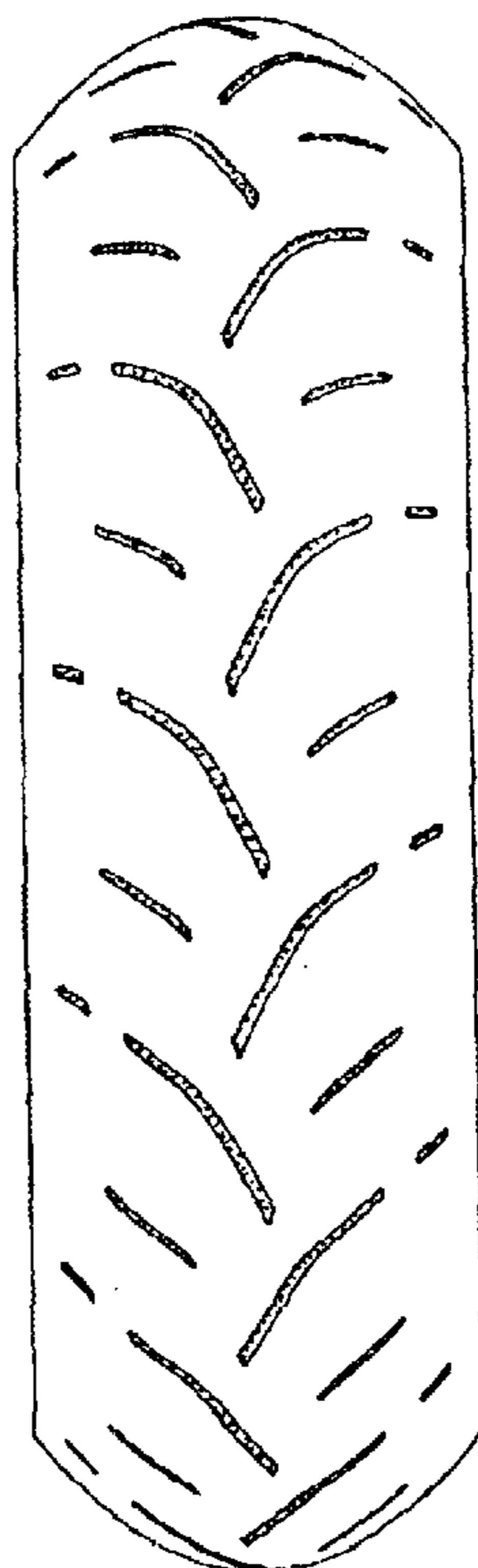

FIG. 1

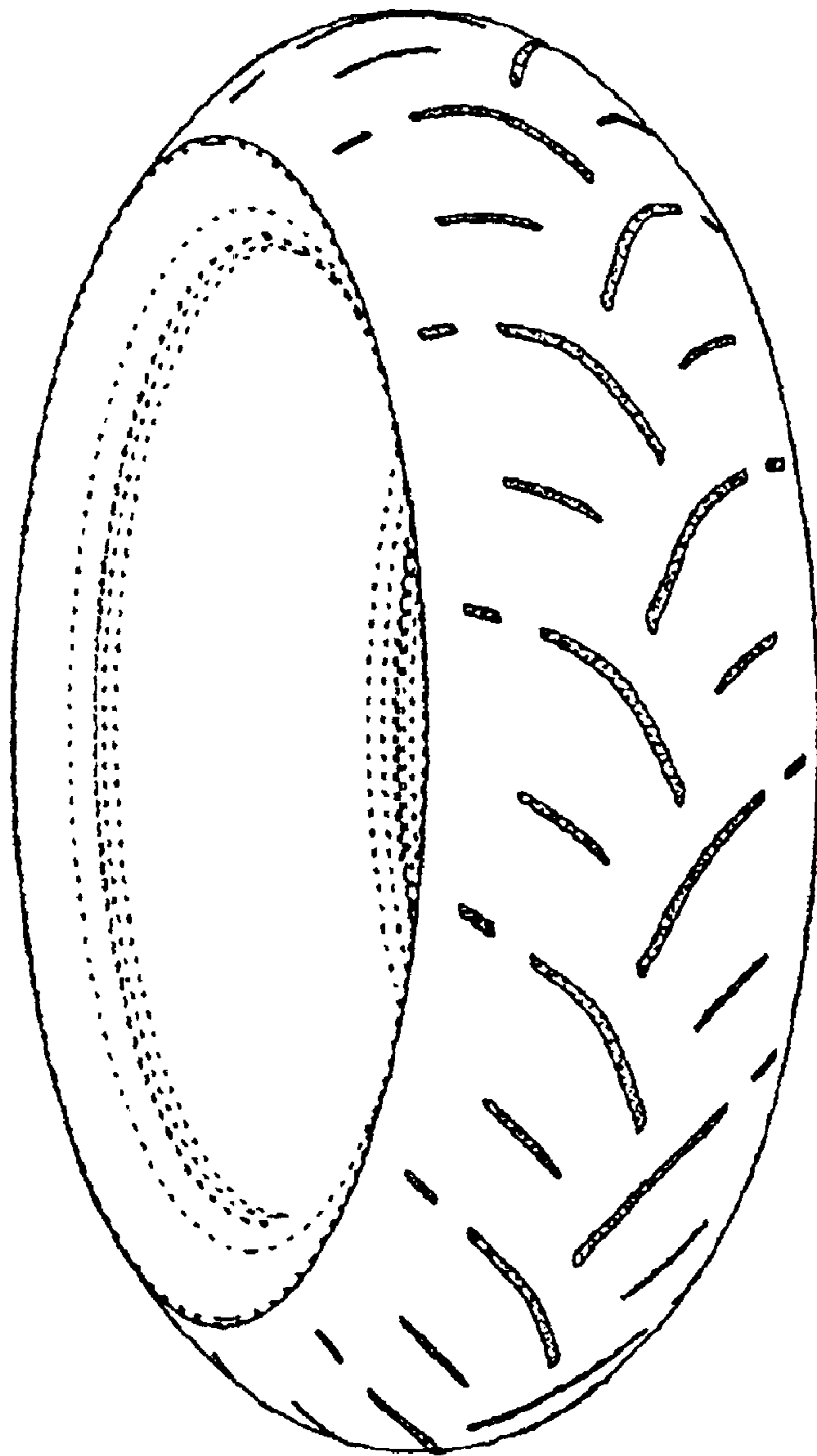

FIG. 2

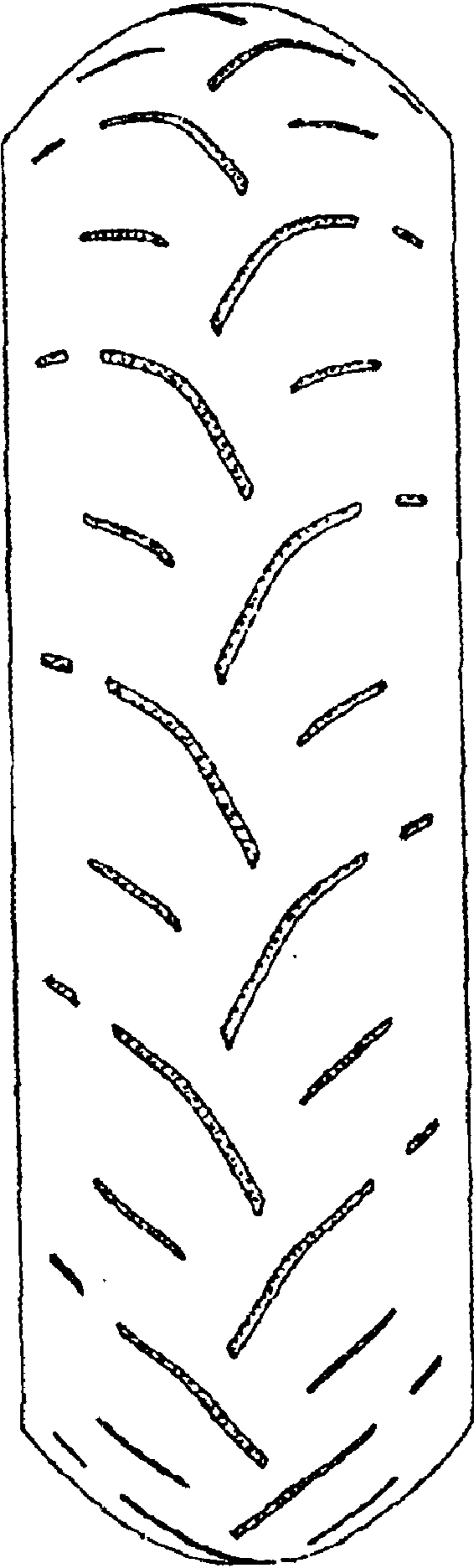

FIG. 3

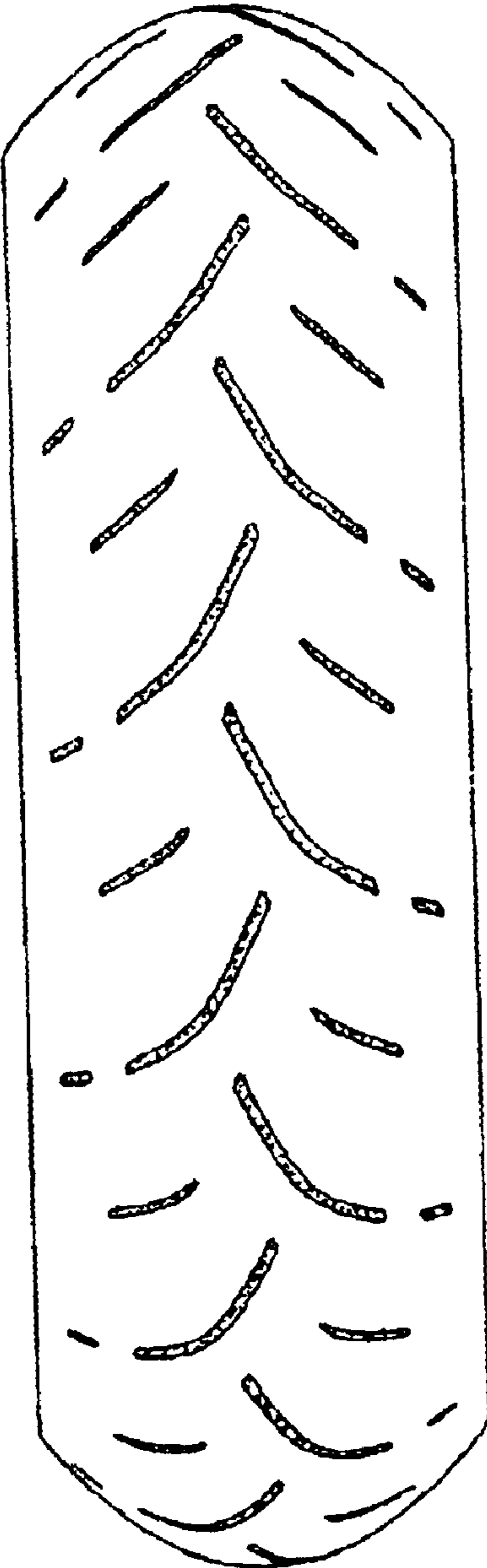

FIG. 4

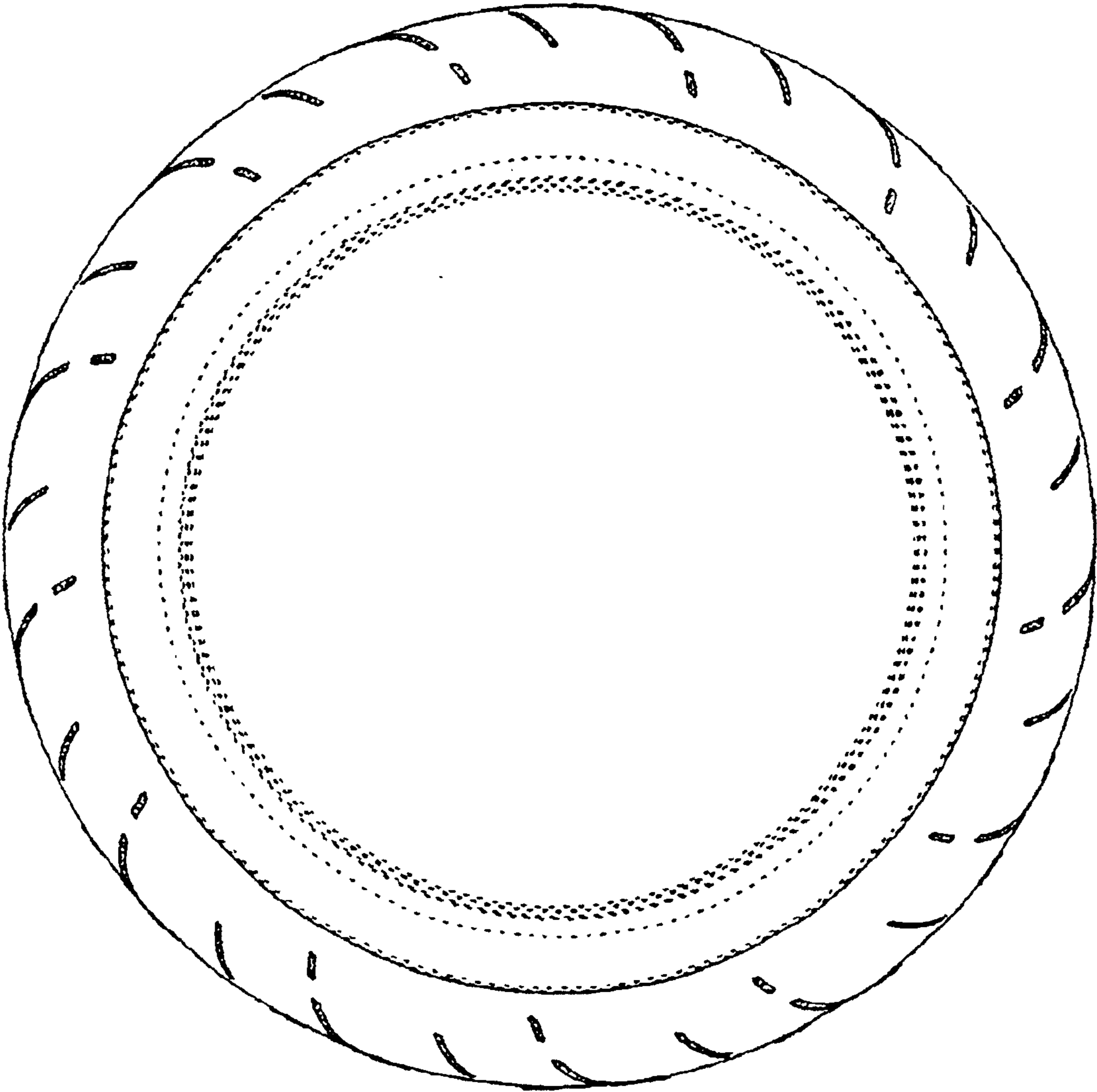

FIG. 5

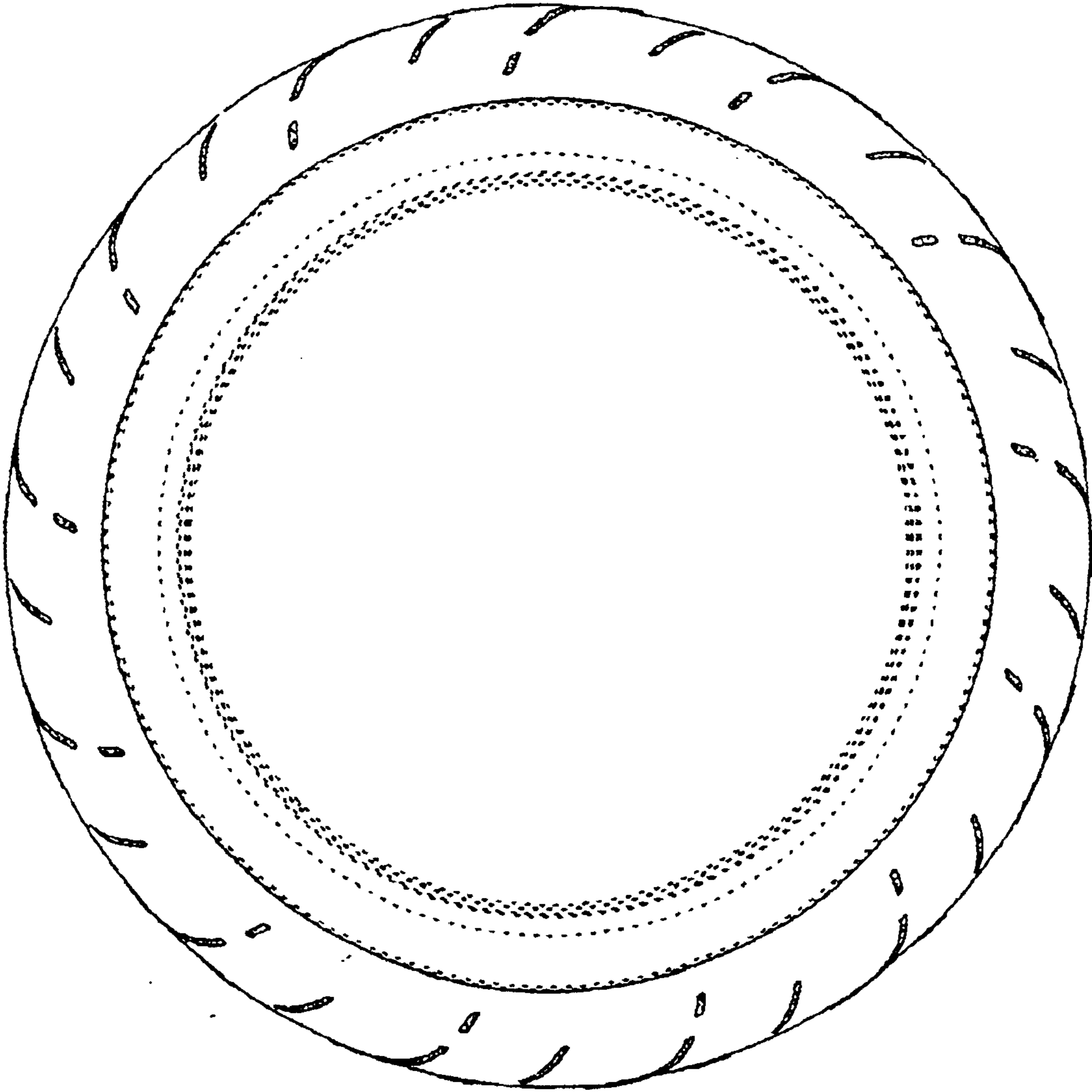

FIG. 6

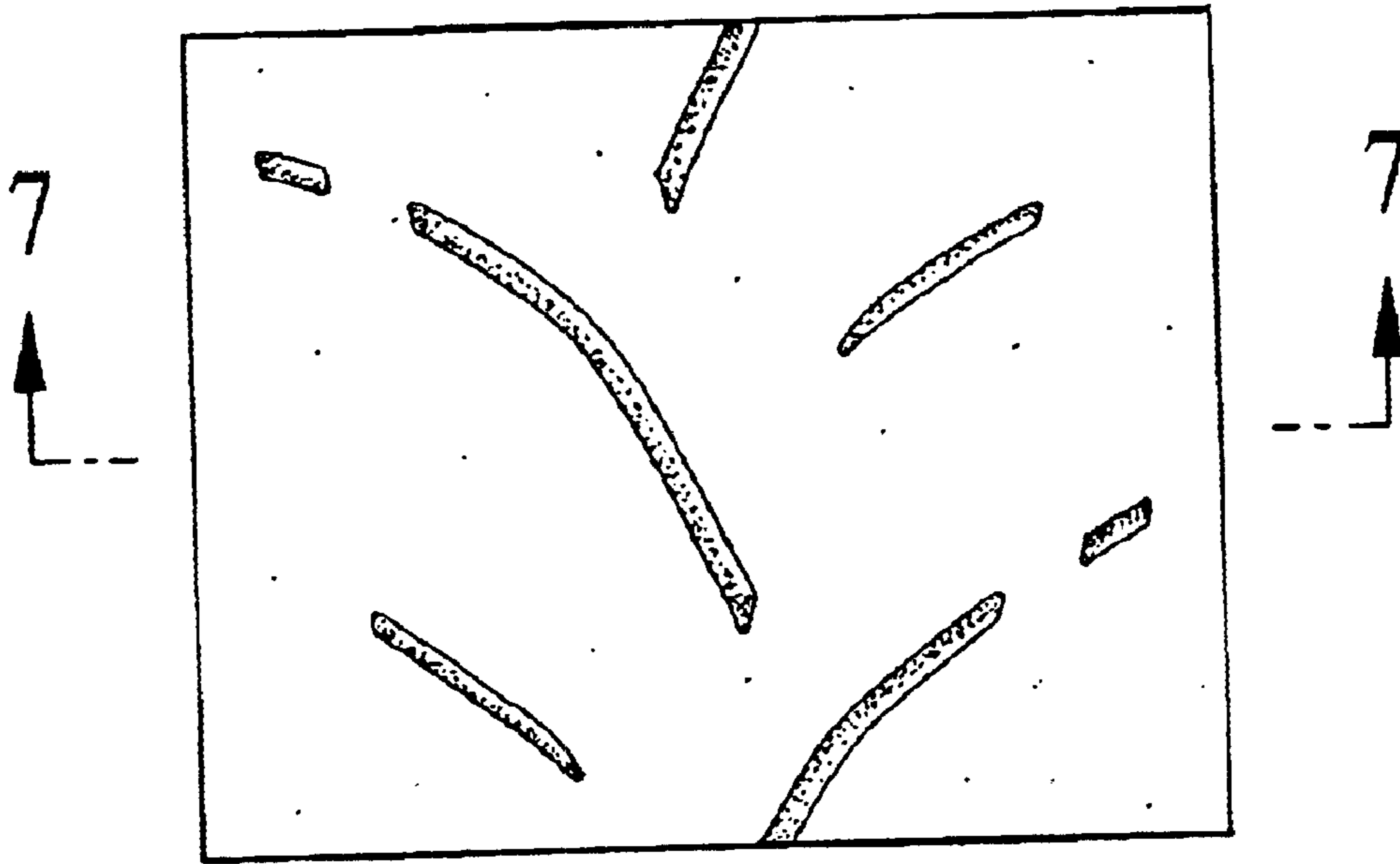

FIG. 7

