

US00D502656S

(12) **United States Design Patent**
Fujioka

(10) **Patent No.:** **US D502,656 S**
(45) **Date of Patent:** **** Mar. 8, 2005**

(54) **TIRE PRESSURE GAUGE**

* cited by examiner

(75) Inventor: **Juzo Fujioka**, Hyogo Pref. (JP)

Primary Examiner—Antoine Duval Davis
(74) *Attorney, Agent, or Firm*—Marshall, Gerstein & Borun LLP

(73) Assignees: **Kabushiki Kaisha Piyo**, Kobe (JP);
G.H. Meiser Co., Posen, IL (US)

(**) Term: **14 Years**

(57) **CLAIM**

The ornamental design for a tire pressure gauge, as shown and described.

(21) Appl. No.: **29/175,118**

(22) Filed: **Jan. 30, 2003**

DESCRIPTION

(30) **Foreign Application Priority Data**

Nov. 18, 2002 (JP) 2002-031665

FIG. 1 is a right side elevational view thereof;
FIG. 2 is a left side elevational view thereof;
FIG. 3 is a front elevational view thereof;
FIG. 4 is a rear elevational view thereof;
FIG. 5 is a bottom plan view thereof;
FIG. 6 is a top plan view thereof;
FIG. 7 is a right side elevational view thereof, in which the probe is protruding;
FIG. 8 is a perspective view thereof; and,
FIG. 9 is a perspective view thereof, in which the probe is protruding.

(51) **LOC (7) Cl.** **10-04**

(52) **U.S. Cl.** **D10/86**

(58) **Field of Search** D10/86; 73/146.3,
73/146.8

(56) **References Cited**

U.S. PATENT DOCUMENTS

5,033,294 A 7/1991 Huang
D455,666 S * 4/2002 Cappiello et al. D10/86

1 Claim, 4 Drawing Sheets

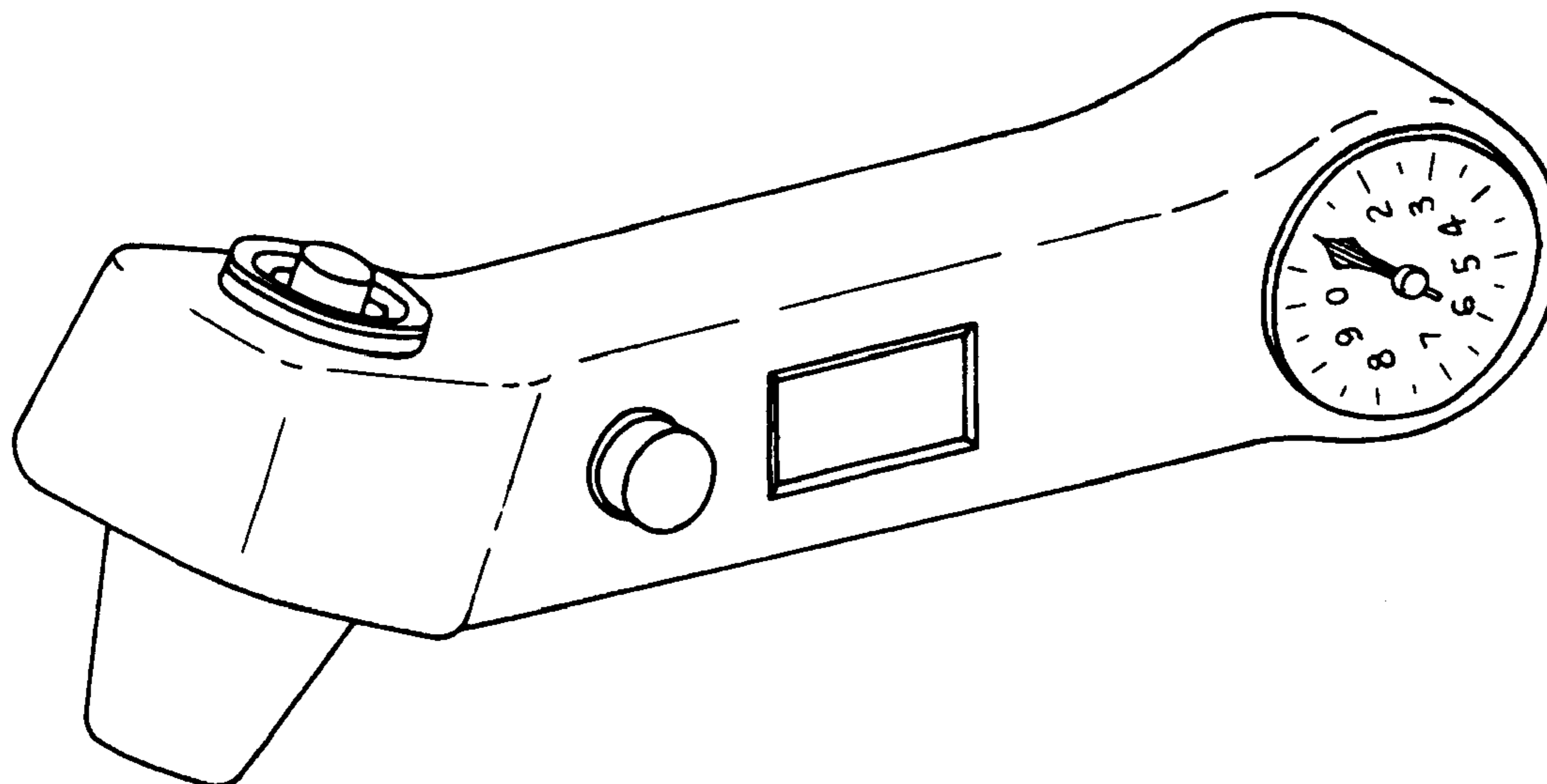

【FIG. 1】

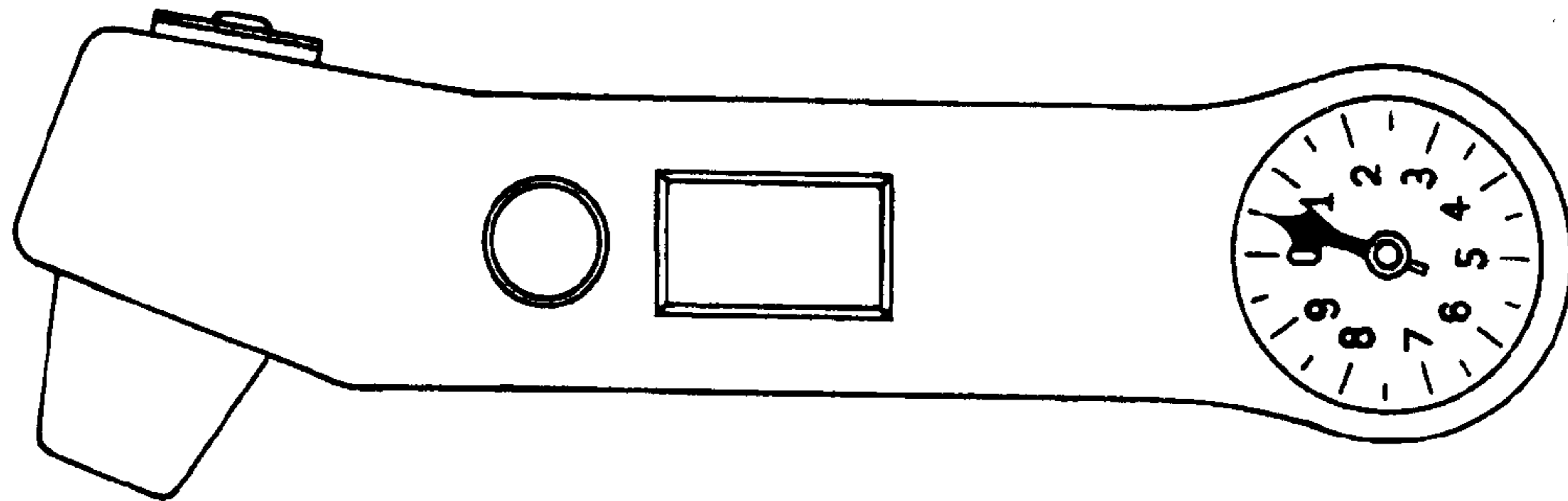

【FIG. 2】

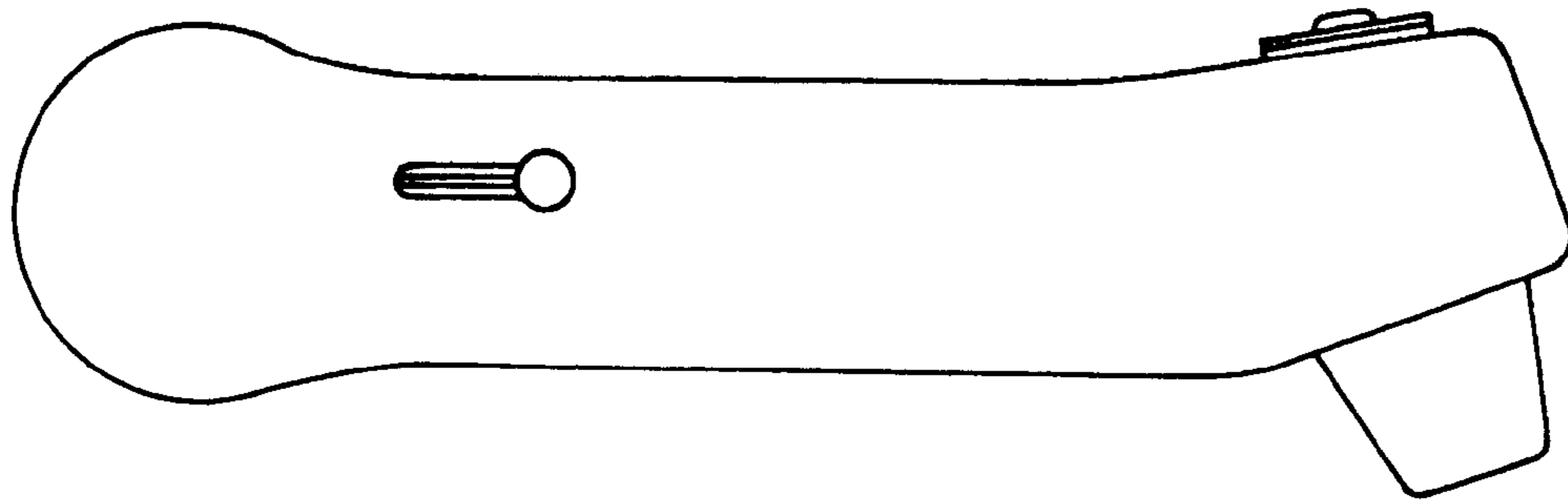

【FIG. 3】

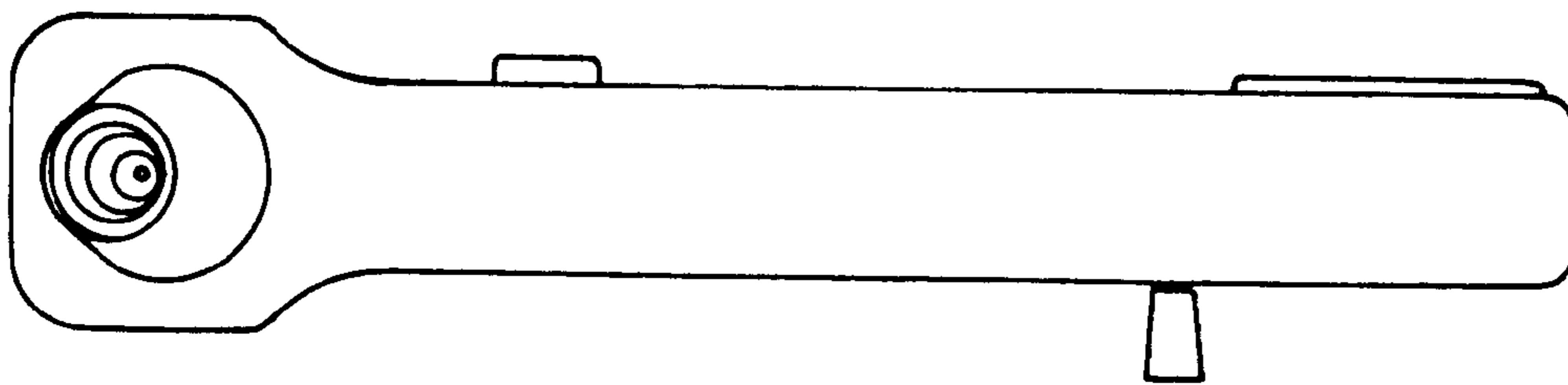

【FIG. 4】

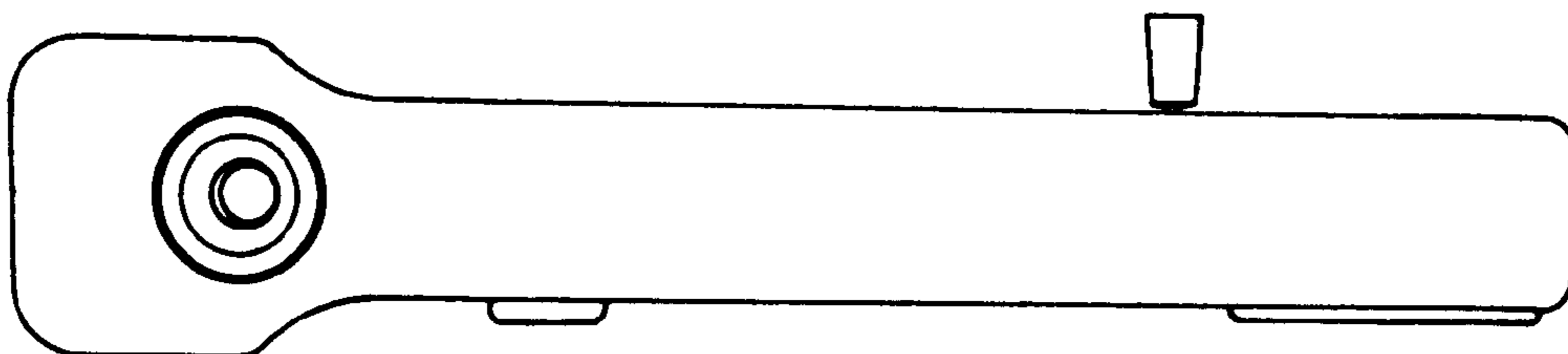

【FIG. 5】

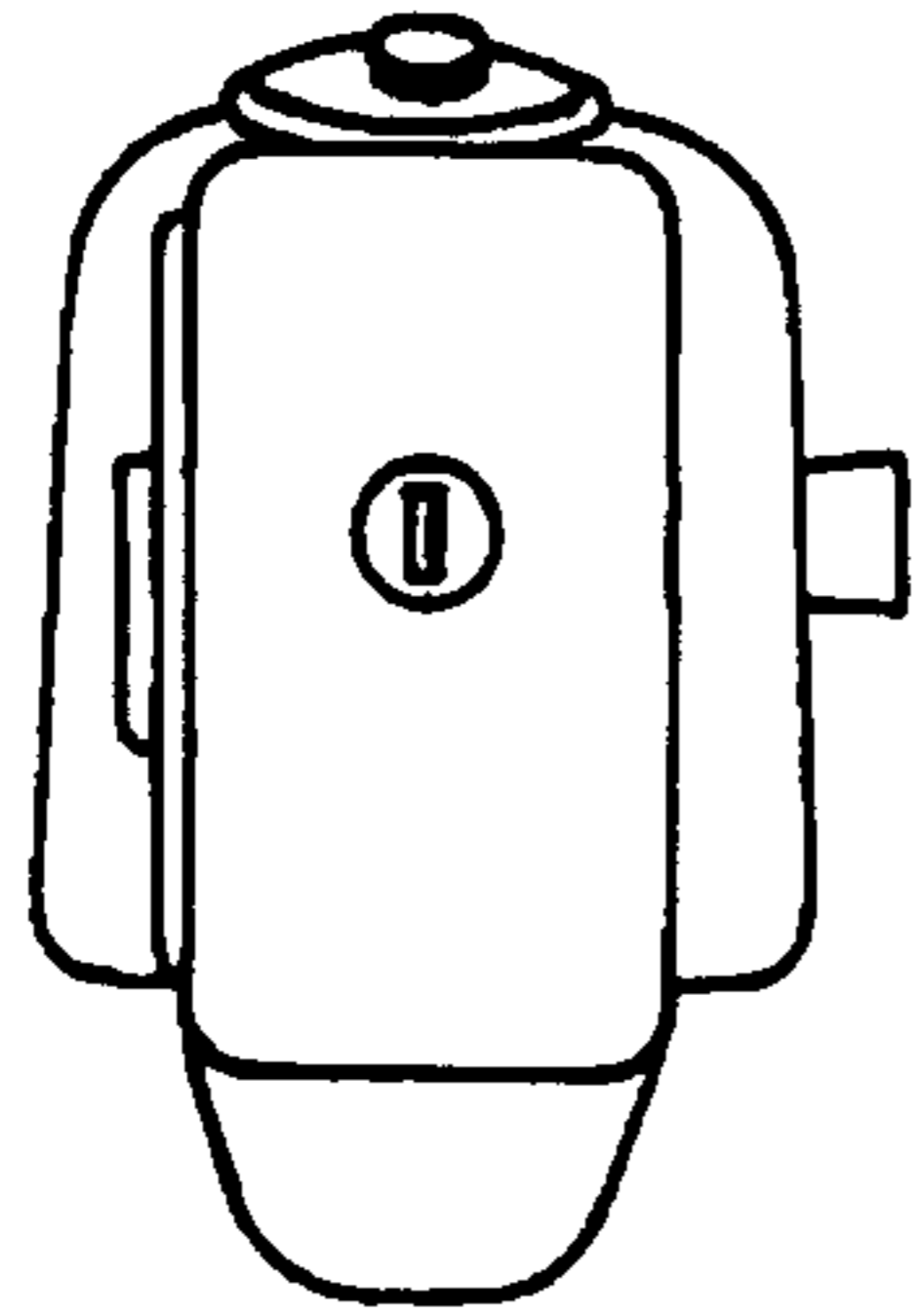

【FIG. 6】

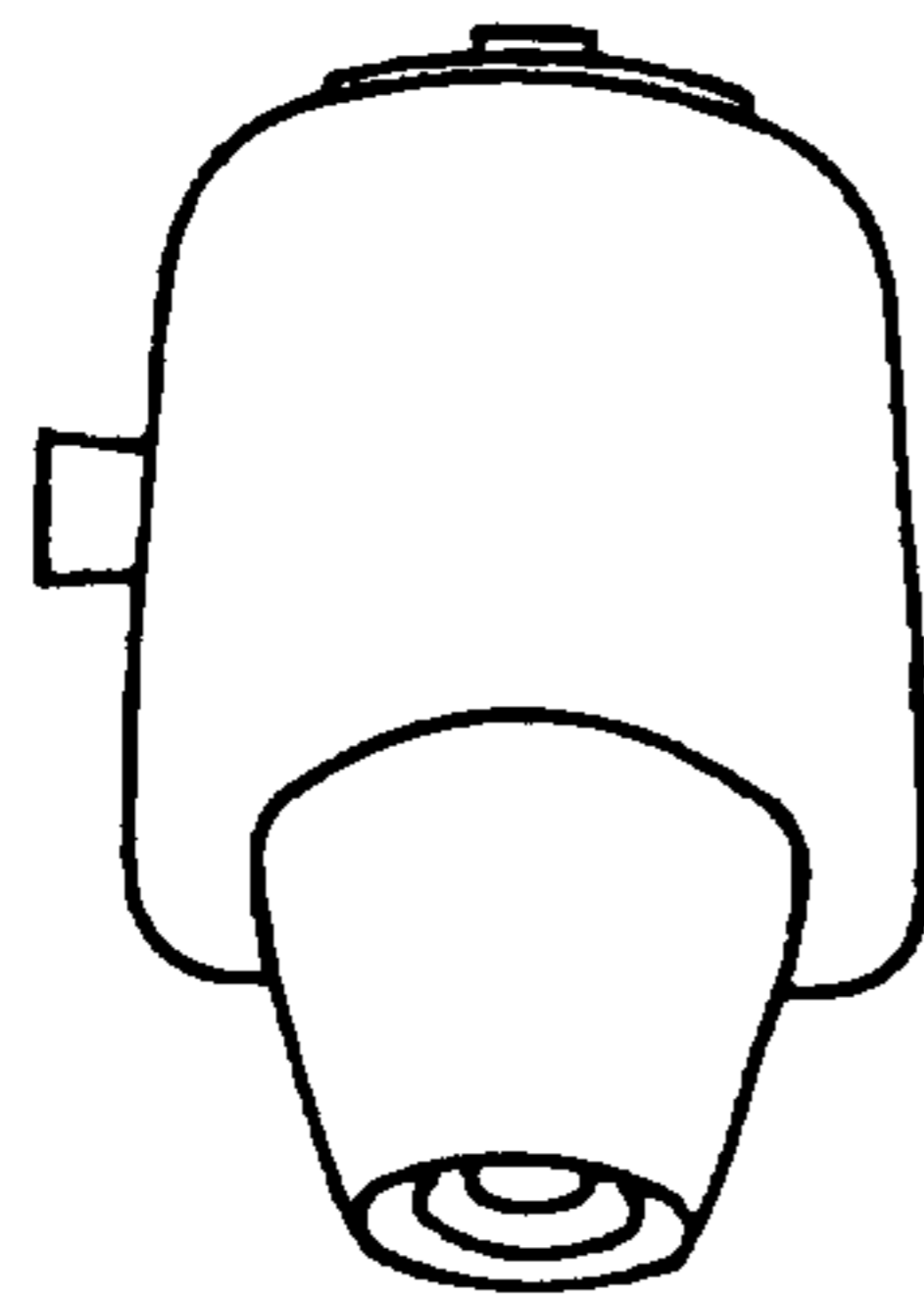

【FIG. 7】

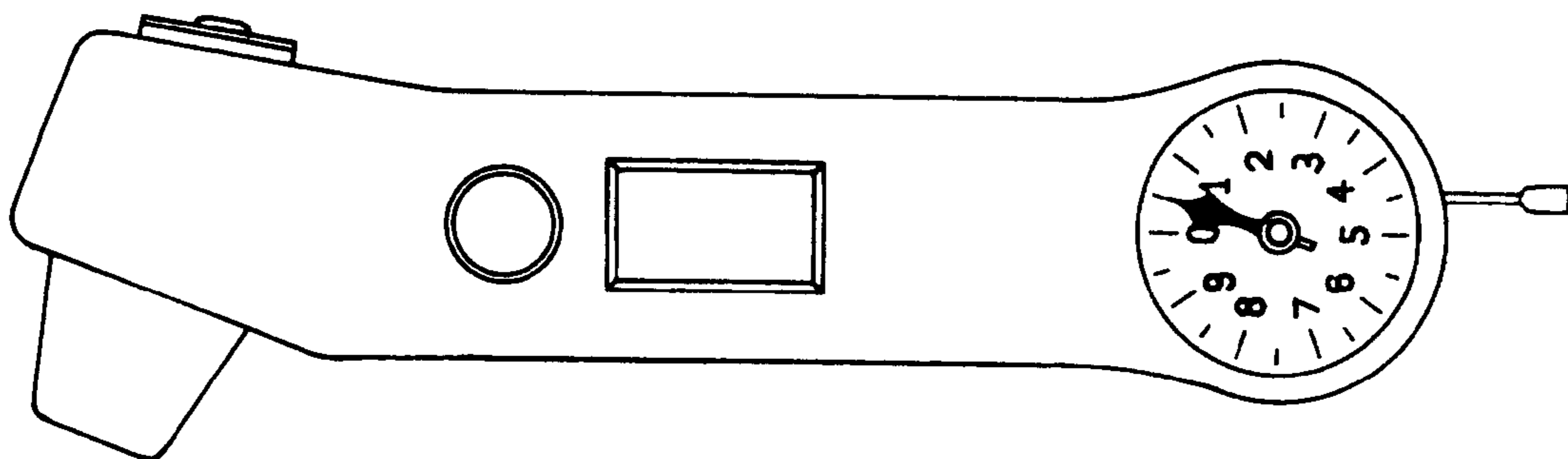

【FIG. 8】

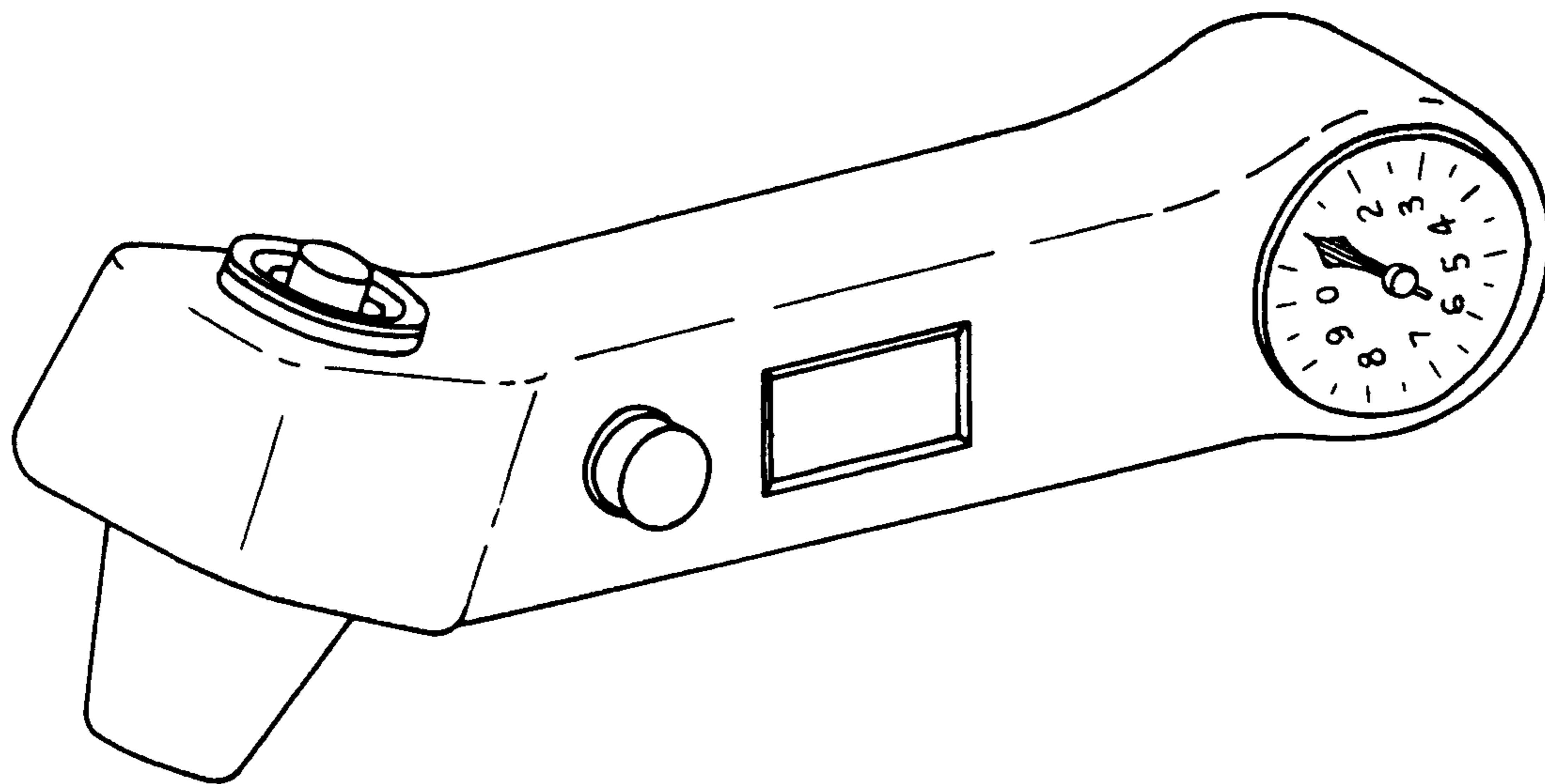

【FIG. 9】

