

US00D502643S

(12) **United States Design Patent**
Lin

(10) **Patent No.:** **US D502,643 S**
(45) **Date of Patent:** **** Mar. 8, 2005**

(54) **FUNCTION CLAMP**

(76) **Inventor:** **Cheu Hui Lin**, 2115 Troy Ave., South El Monte, CA (US) 91733

(**) **Term:** **14 Years**

(21) **Appl. No.:** **29/186,358**

(22) **Filed:** **Jul. 15, 2003**

(51) **LOC (7) Cl.** **08-05**

(52) **U.S. Cl.** **D8/367**

(58) **Field of Search** D8/356, 367; D26/38; 24/599.5, 599.6, 599.7, 599.8, 600.1, 600.3

(56) **References Cited**

U.S. PATENT DOCUMENTS

D471,305 S * 3/2003 Luquire D26/38

FOREIGN PATENT DOCUMENTS

WO WO 9408147 A1 * 4/1994 F16B/45/00

* cited by examiner

Primary Examiner—Holly Baynham

(74) *Attorney, Agent, or Firm*—Raymond Y. Chan; David and Raymond

(57) **CLAIM**

The ornamental design for a function clamp, as shown.

DESCRIPTION

FIG. 1 is a perspective view showing my new design.

FIG. 2 is a front view thereof.

FIG. 3 is a rear view thereof.

FIG. 4 is a left end view thereof.

FIG. 5 is a right end view thereof.

FIG. 6 is a top view thereof; and,

FIG. 7 is a bottom view thereof.

1 Claim, 7 Drawing Sheets

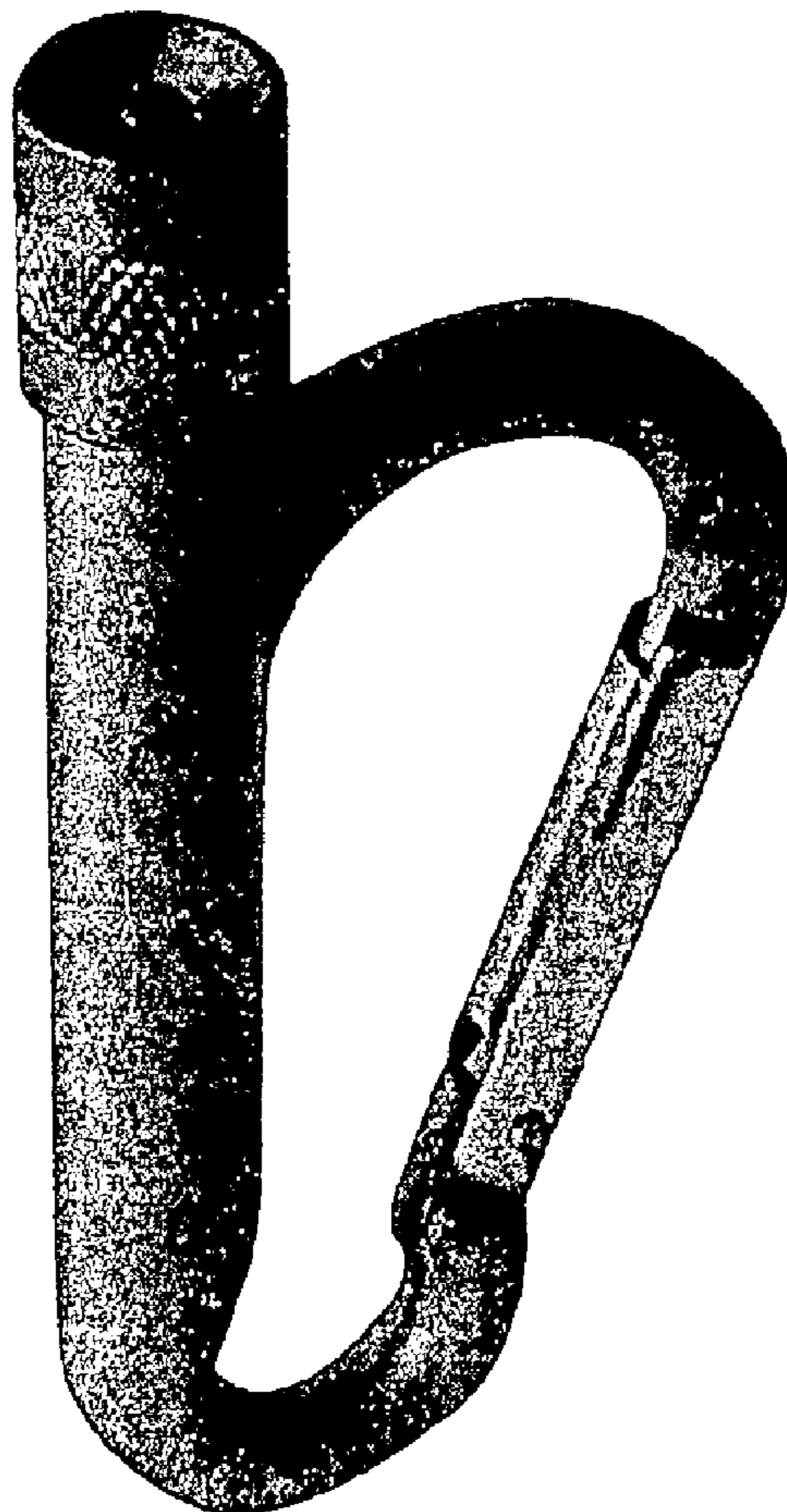

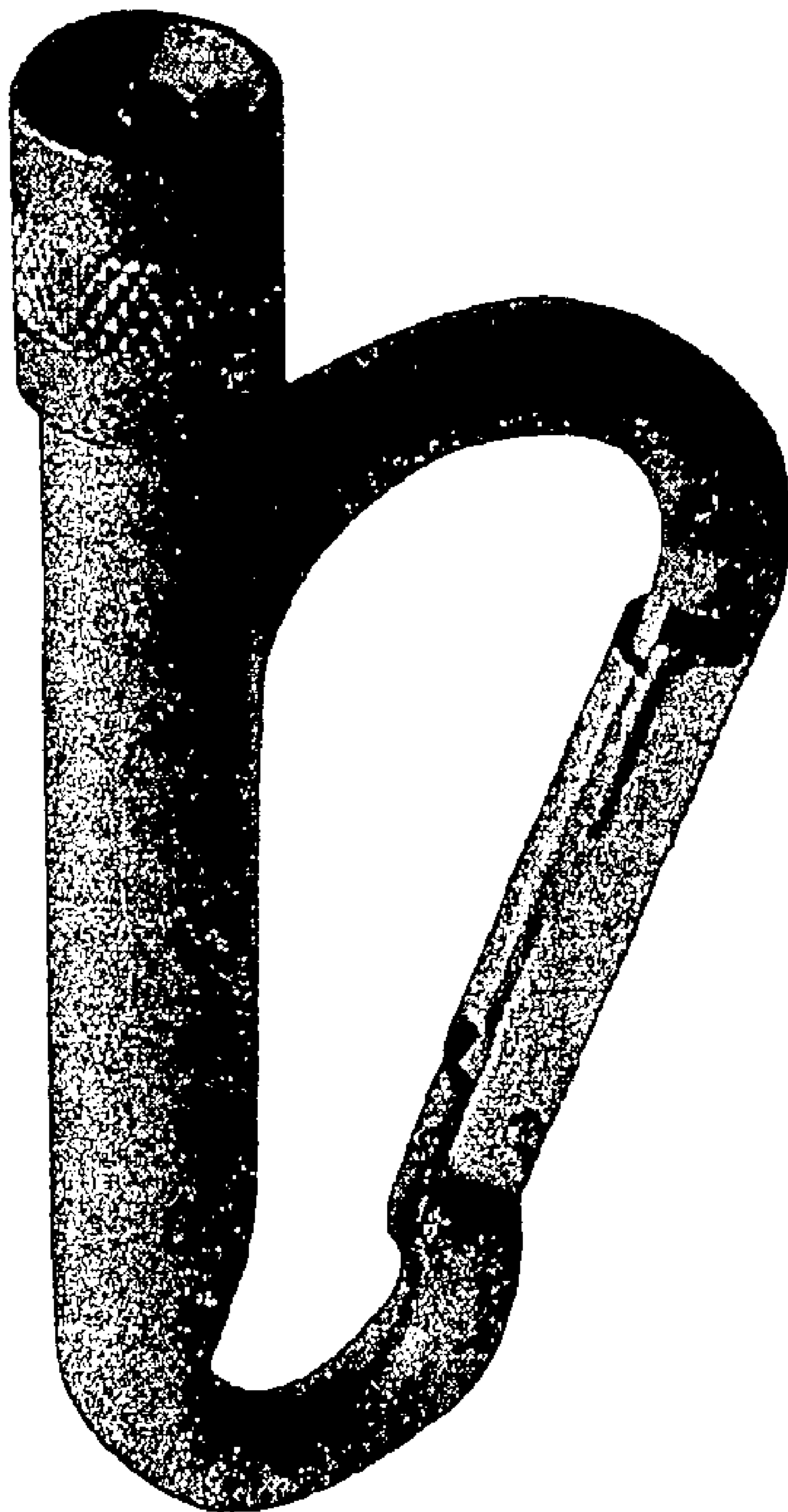

FIG. 1

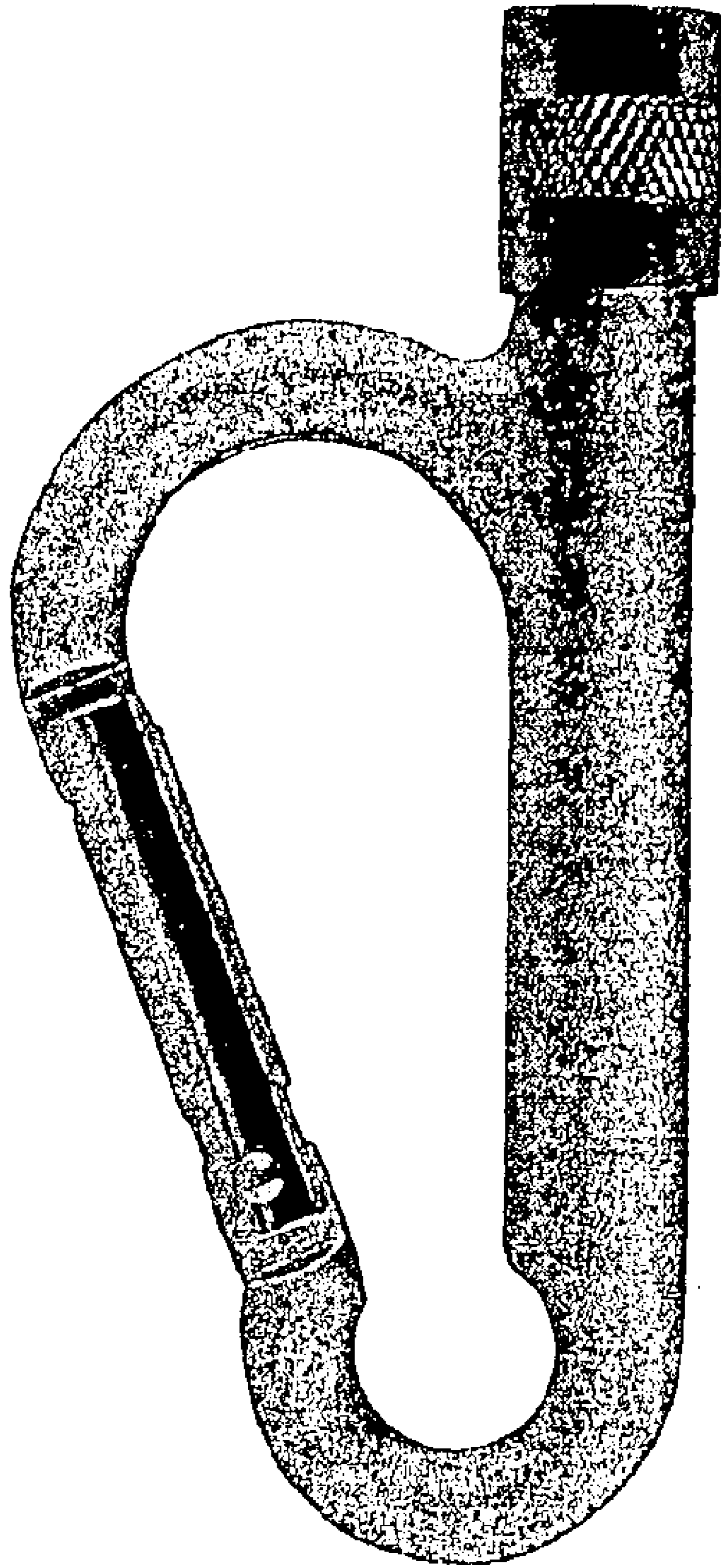

FIG. 2

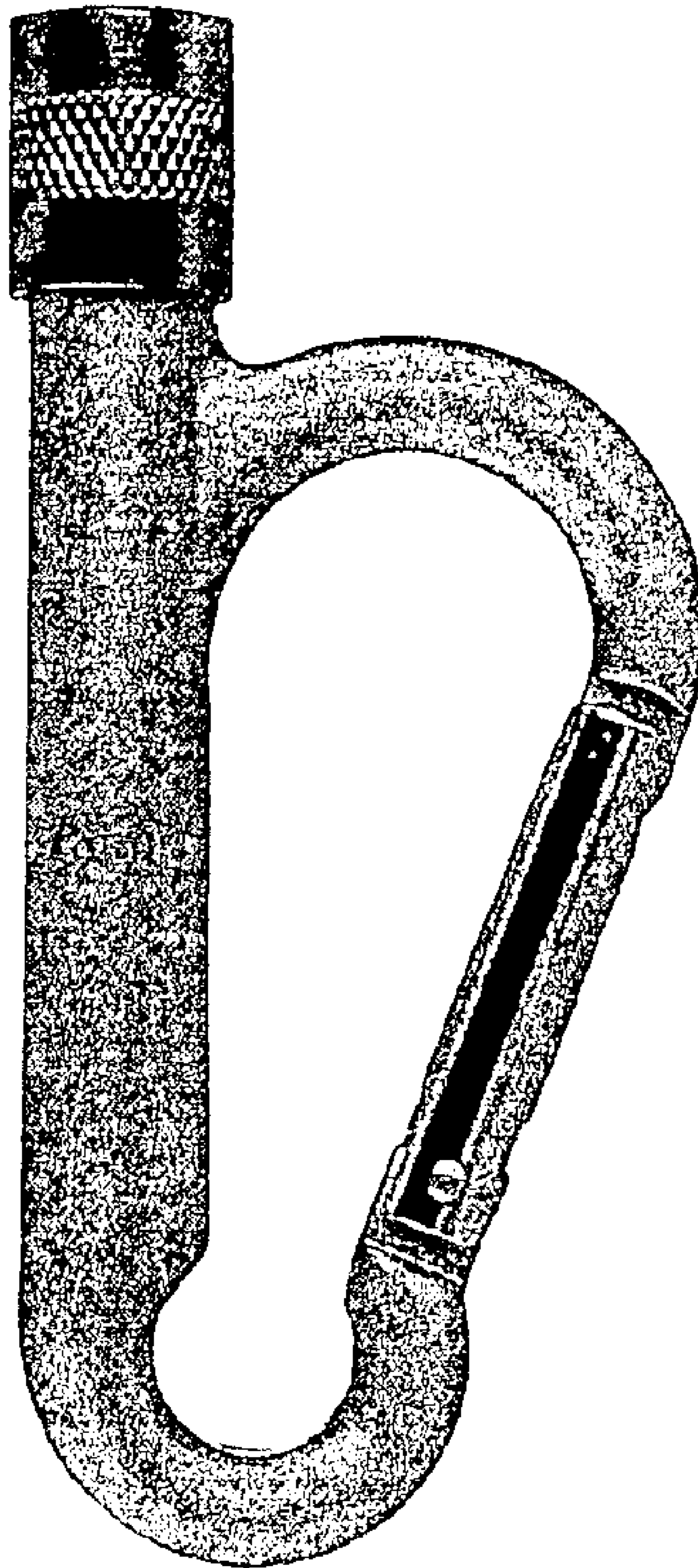

FIG. 3

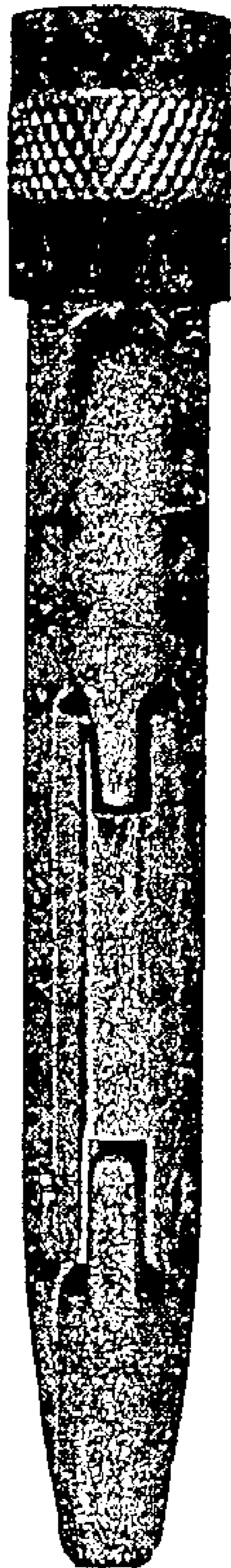

FIG. 4

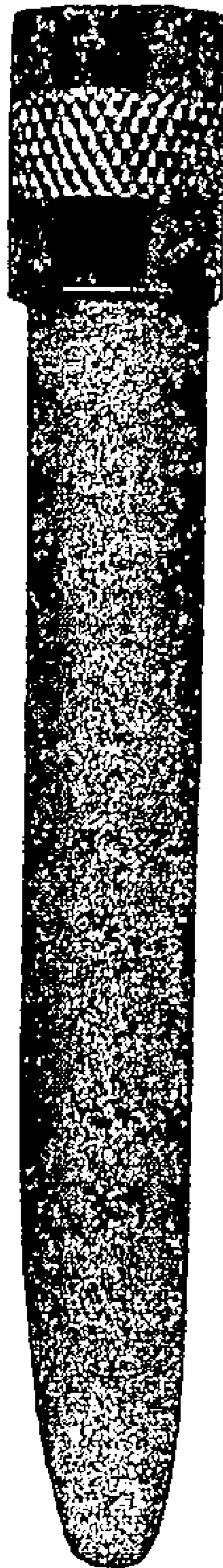

FIG. 5

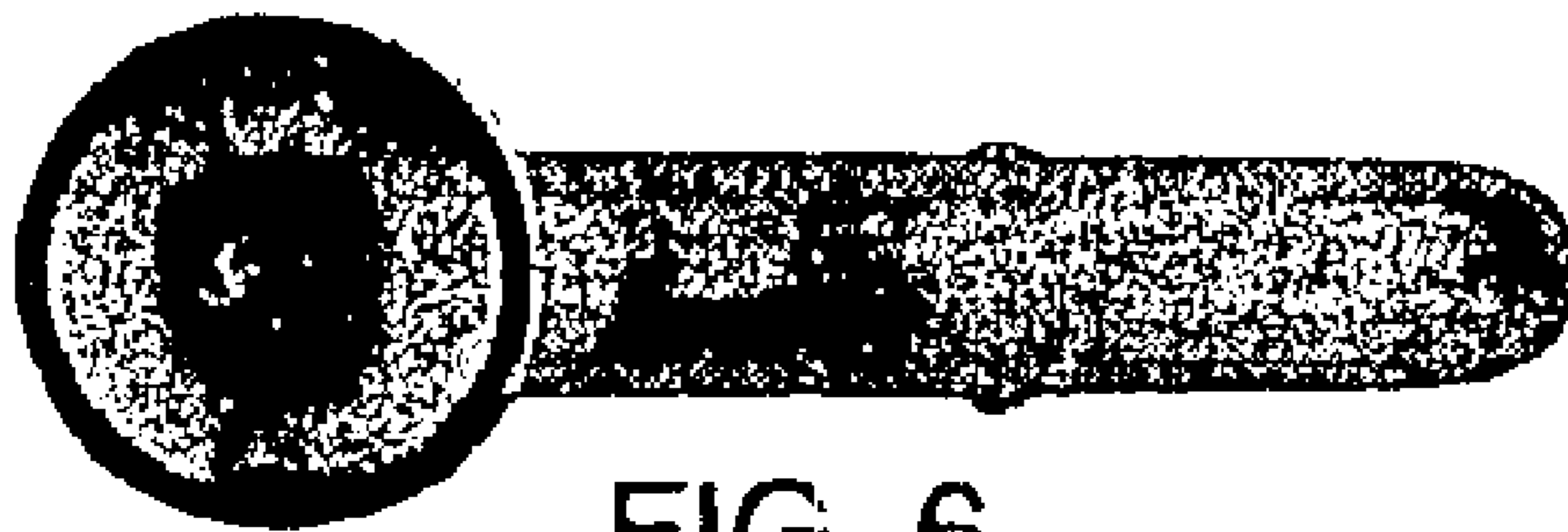

FIG. 6

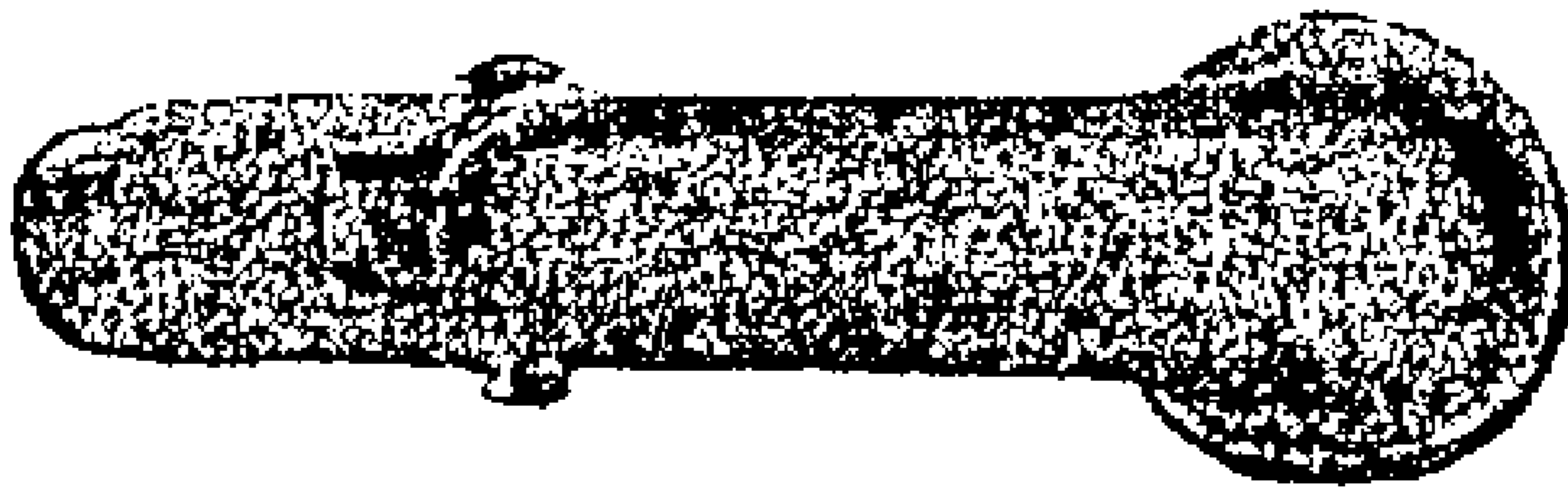

FIG. 7